Centenary Conglomerate

Volume 45 | Centenary College, Shreveport, Louisiana, Friday, September 22, 1950 | Number 2

Election To Be Held Oct. 6

Complete Conglomerate Staff To Be Named Next Week

"It is hoped that the names of the complete staff of **The Conglomerate** for this year can be announced in the next issue stated Joe Wong, editor, yesterday.

According to Mr. Wong there are still openings for students who are interested in affiliating themselves with **The Conglomerate.**

Especially needed at this time are typists and reporters.

The only qualifications is dependability and a couple of hours a week for editorial positions.

Interested students are urged to contact Mr. Wong or Quinton Raines, asociate editor, either at 2 p. m.. Friday or 10 a. m. Saturday.

The Conglomerate office is located in the basement of the Physicial Education building.

Debate and Drama

EXTENSIVE PROGRAMS OFFERED TO INTEREST STUDENTS

An extensive program of debate and dramatics for this year was announced this week by Professor Joseph B. Gifford, head of the department of speech and dramatics, director of the Centenary Playhouse, and sponsor of the Centenary Players, the debate club, and the local chapter of Pi Kappa Delta, national forensic fraternity.

Although only two major productions are planned for the Playhouse season, instead of the usual four. Gifford stated that an extensive "workshop" program is planned. Plays will be done by the Centenary Players under the direction of drama majors for public performance.

"This program", Mr| Gifford stated, "is devised to provide an opportunity for all students who are interested in any phase of theater work to activate this interest." Back stage workers as well as actors will receive training.

According to Mr. Gifford, a brief organizational meeting of the Centenary Players is scheduled for today at 10:00 a. m. Any student who cannot attend this meeting may join the organization by contacting Mr. Gifford, or Quinton Raines, president.

The debate club is planning five tournaments for the year. The first of which will be the annual meet at Milsaps College in Jackson, Miss. The entire group will attend this event. Later in the season, the top debaters will go to a national tournament, the date and place of which have not yet been announced.

There are still some vacancies of the inter-collegiate squad. Students who are interested in debating should contact Mr. Gifford or Robert Regan, local Pi Kappa Delta president.

Yoncopin Staff Is Announced

The Yoncopin staf held their organizational meeting this past Wednesday and Jo Chisholm announced the following appointments.

Senior class editors are Clara Lindsey, Ginger Johnson and Annie Tallman.

Junior class editors are Bobbye Golson and Ollie Golson.

Sophomore class editors are Alta Jean McConathy, Jackie Butler, and Johnnie Morris.

Freshman class editors are Peggy Roundtree, Joanne Sherrod, Lelia Pirkey and Lynda Davis.

Other editors are: Robert Ed Taylor and Robert Strong, faculty; Donald Barnes, and Joye Holley, features; Clyde Webb, activities; Nancy Pryor, Betty Frances Nichols and Ann Prescott, clubs; Maude Jeter Thornton, Betty Austin and Roy Wilson, social; Carolyn West, Dorothy Jarriel, Rhoda Morehead and Joanne Jackson, snapshots.

Judy Hanner, Virginia Carlisle, Emily Browne, Barbara Rigby and Betty Thoms will be staff typists. Jean Bentley and Marilyn Mattison were named copywriters.

Buddy Ferguson is the Yoncopin business manager and Miss Opal Pickett, instructor in commerce is faculty sponsor for the Yoncopin.

An announcement will be made shortly on when photographs are to be made for the yearbook.

The editor, Miss Chisholm was appointed by the publications committee this past spring.

Miss Chisholm is from West Monroe and is president of the Rotary dormitory council and is a member of Zeta Tau Alpha.

Plans Made For Next Summer's S. American Program

Flavio Correa, make-up and editorial writer of the Medellin Colombia daily newspaper **The Colombian** was on the campus this past week-end to make plans for next summer's South American program.

Mr. Correa was one of the students with the group of Colombians this past summer and plans to return next summer and may teach a course in Spanish to North American students.

It is expected that some 100 Colombians (50 men and 50 women) will be on the campus next summer for this program.

Two of the students in this past summer's group are enrolled at Centenary in the current semester. They are Anita Bylander and Marie Consuelo Baquero.

B.S.U. To Meet Next Monday

The Baptist Student Union will begin their year of activities with their first meeting on Monday, September 25 at 10 a. m. in South Hall.

All Baptist students at Centenary College are urged to attend this important meeting.

Jo Schooler is president of the B. S. U. this year.

Application Filed For ROTC Course At Centenary

Four Year Course Applied For

A four-year ROTC course may be offered beginning with the fall term of 1951 according to an announcement made by Dr. S. D. Morehead, assistant to the president, early this week.

Dr. Morehead stated that application has been filed with the Fourth Army for the course and the application would not be acted upon until next spring.

Several colleges which do not now have ROTC courses are expected to apply for the courses, Dr. Morehead said.

"Two officers inspected the college's buildings and grounds last week", Dr. Morehead said, "and gave Centenary an excellent rating for the physical facilities here."

Tentative plans would place the parade ground on the large vacant lot on Centenary boulevard, just to the north of the main entrance. Indoor rifle ranges may be built in the basement of the gymnasium, and the drill field would be part of the old football field. The classroom and office space also can be provided without any trouble, Dr. Morehead said.

In the application, Centenary requested ROTC training in the transportation corps as the first preference. Next in order were courses in signal corps and chemical warfare corps.

Mr. Thomas W. Richardson, business manager of the college, pointed out that the ROTC course, if offered, will be voluntary on the student's part. Some curricula, he said, may prohibit the student taking ROTC unless he spends more than four years in college.

Centenary's application for ROTC will go through the Fourth Army to the commanding officer of the army service forces at Fort Monroe, Va., and then for final action by the adjutant general of the United States army.

Dr. Joe J. Mickle, president of the college, and Mr. Richardson accompanied the two inspecting officers during their recent visit to the college.

Should Centenary be successful with the application, two years of basic and two years of advanced ROTC will be offered at the college. Advanced students will be expected

(Continued on page four)

Sighs Heard On Registration Day

It was ah's and groans on registration day for students that signed up for beginning language courses.

Something new had been added —this time it was a one-hour laboratory in conjunction with the beginning course in French, German and Spanish.

These laboratories were instituted to steamline the teaching of these languages and modern devices such as slides, films and record players will be used to make the learning of foreign tongues easier.

Who's Who Members To Be Named Oct. 25

The annual Who's Who chapel is planned for October 25. At this time Centenary students will be named to membership in the national honor group.

Presentation of "Who's Who Among Students in American Universities and Colleges" will be made at this chapel service in the traditional manner of having Centenary alumnae of "Who's Who" return for the occasion.

The members of Who's Who are chosen from the senior and junior classes and the qualifications are character, scholarship, leadership at Centenary and promise of leadership after graduation. The entire faculty nominates students and a special faculty committee along with representatives of the administration chooses the Who's Who members. Last year 12 students were chosen, but this year's quota has not yet been announced.

P. E. Program Is Streamlined

The physical education program at Centenary has been steamlined. Each of the men's freshman and sophomore classes has been labeled for a special kind of activity as team sports, indoor sports, square dancing or gymnastics.

This new program is designed to give the student a choice in the kind of activity he wishes to participate in for his required physical education course.

Co-Ed Vice-President Nominations Must Be In On October 3

Freshmen Class Will Meet October 2 To Nominate Officers

An election will be held on Friday, October 6, in the SUB from 9 to 1 to fill the post of co-ed vice-president of the student body which is vacant as Sue McCullough did not return this term.

To qualify for co-ed vice-president a girl must be either a member of the junior or senior class with two years at Centenary. Also a grade average of "C" must have been made the previous semester with an overall average of "C" on all college work.

Nominations for the post of co-ed vice-president should be signed by 25 students and submitted to the office of the Dean of Students by Tuesday, October 3, at noon.

On October 2 the freshmen class will meet in the Dramatics Workshop at 10 a. m. to nominate their class officers for the year.

The election of freshmen class officers will also be on October 6 and if a run-off is necessary it will be held on Monday, October 9.

Should a run-off be necessary for the post of co-ed vice-president it will also be Monday, October 9.

T. B. Herndon, III, Killed In Highway Accident

Was Graduate Class of 1950

Theron B. Herndon, III, Centenary graduate, was killed in a highway accident this past Wednesday morning.

Born in Mansfield, La., in 1925, Herndon attended Mansfield High School where he graduated in 1942.

In World War II, Herndon served as a medical technician in the Army Air Force. While in the service, he was awarded the Good Conduct Medal, the American Service Medal, and the World War II Victory Medal.

Herndon entered Centenary in September 1946 and was awarded a B.A. degree with a major in History in May, 1950. While at Centenary he was active in campus affairs. Among those organizations in which he participated were the Canterbury Club, the Psychology club, the Spanish Club, Kappa Alpha order, the Independent Political Party, and the Inter-Faith Council. He was also a member of the "Committee of 50" for Religious Emphasis Week.

Herndon was a postulant for Holy Orders under the Bishop of the Diocese of Louisiana, and had planned to enter Seabury-Western Theological School in Evanston, Ill., this week.

NO CLUB SHORTAGE FORSEEN ON CAMPUS

There is some alarm about the return of shortage of necessities, but one necessity of which there is no shortage at Centenary is organizations. Whatever a students talents or interests may be, he will have no trouble in finding an outlet on our fair campus. Whether your interests are social, political, or academic there is a group which is interested in having you participate in their activities.

Although we have enough of said organizations to collectively sound like a Greek letter Roosevelt administration, it can hardly be said that there are more than enough as long as each continues to live and thrive: not to mention the fact that hardly a year goes by wihtout new additions to the "circle".

The problem then, if there is a problem, is deciding as individuals which of these groups appeals to us the greatest. If, for instance, you find yourself "torn" between a burning interest in Psychology and another in Dramatics and can't find time for both. The problem is your own unfortunately, none of our great minds on campus have as yet devised static solution. (But, if you are one of the few who possess the advantage of absolutely one interest, it will be relatively simple for you to affiliate yourself with a group of students who will eagerly share your interest.)

"Alphabetically speaking" the established organizations of Centenary run as follows:

Advanced chemistry majors with a "B" average in chemistry may contact Dr. Entriken about membership in Alpha Sigma Chi.

If you are the proud bearer of a varsity letter in athletics the "C" club offers you many advantages including access to a ping-pong table. Coach Smith has other information about the actual organization framework and activities of the "C" club available to those interested.

Sewing, cooking, fashions, and such activities of interest to home economics majors are practiced and discussed by members of Cenhomec at regular meetings.

In the department of musical talent, the Centenary Band under the direction of Mr. B. P. Causey and the Centenary Choir led by Mr. A. C. Voran, present excellent outlets. The band is seen both at basketball games and in concert, while the choir presents concerts throughout the U. S.

If you plan to be a teacher, are a Junior, and have a "B" average in education you will want to become a member of Chi Sigma Nu, which is sponsored by Dr. A. J. Middlebrooks.

For the commerce major, Delta Tau Omicron, also requires junior stand-

(Continued on page four)

Start 'em Young

There Have Been Changes Made

"Say, the college is certainly starting kids early in Home Economics this year." That phrase was uttered from the mouth, below two unbelieving eyes, of a freshman who was strolling past the old Home Ec. building. Also mumbling to the effect that "Something new has been added". The latter referred to the swings and slide in the back yard of the same building. To ease a few wondering minds on that subject, things have changed. This is one of the many changes made last spring and summer in the campus class room set up.

For example, all of the classes that last year were held in South Hall have been moved to Jackson Hall. Now meeting in the newly remodeled library building are classes in Art, Spanish, French, English and Sociology. Four new class rooms and six new offices have also been installed, which makes things cozy. The entire basement floor, which has recently been re-decorated, is only one of the major changes in class room facilities.

Home Ec Dept.

Next comes the Home Ec. Department, a real gem in the Educational program. The new home for this popular department is the new Science Hall. Freshly uncrated, straight from the factory, gas and electric ranges brighten up five complete kitchens. This course of study is a must for girls. (And if one must be different, fellows, perhaps a male or two might work their way in.)

Continuing the swing around the campus, our spotlight falls (crunch) on the college home of eight seniors. We'll not mention the name of this building, but the initials are are the "former faculty aparftments." Thus we forego the pleasure of naming this structure because of the controversy over the name. Understand? Simple isn't it? Well, to be frank, we're confused. Anyway, in an interview with Mr. Tommy Richardson, business manager of the college, we found out that several titles have been hung on the building, such as "East Rotary Hall." Eight single rooms and a living room comprise the unit. Things might become confusing for outsiders as well as insiders if no name is settled on, and the building is known as "it". Perhaps some one should start a contest and offer a nice prize, such as 6,000 lbs. of putty. It's an idea anyway.

Science Hall

Steering our ancient typewriter back to the subject, we journey to the Science Hall. Already ordered theater type seats will soon be seen in the lecture room of the new building. The Alumni Foundation is putting in 176 of the best seats money can buy. Seats fully upholstered that seem to shout to your eyes, "No better place to rest will you find." We might add here that this type chair is being used in Radio City.

Various Religious groups on the campus will have as temporary, and possibly permanent headquarters in South Hall. All of the classes have been moved from there, leaving a room for each group.

For those of us who like to eat, more speed has been attained in the cafeteria by the addition of a new $5,000 dish washing machine, that does everything but fill the plates.

Woodlawn Dorm

Southward, the Veterans dorm is no more. The newly named "Woodlawn Dormitory" has been completely remodeled. Some single rooms are still available and are the only school sponsored and operated living quarters available at this date. The other dorms are crammed with happy people.

This completes the changes on the campus. And, as we said before, things are changing for the better. If some are still wondering what was meant by the opening paragraph of this article, the former Home Ec. unit is now used for a nursery for the little ones.

Alpha Chi Will Meet Monday

Alpha Chi, honorary junior-senior scholastic fraternity, will hold their first meeting of the school year Monday, September 25, at 10 a. m. in Room 12, Jackson Hall.

Members are urged to be present for this important meeting. Dr. E. L. Ford is faculty sponsor of the group.

Member
Associated Collegiate Press
Distributor of
Collegiate Digest
REPRESENTED FOR NATIONAL ADVERTISING BY
National Advertising Service, Inc.
College Publishers Representative
420 MADISON AVE. NEW YORK, N.Y.
CHICAGO - BOSTON - SAN FRANCISCO
LOS ANGELES - PORTLAND - SEATTLE

Editor .... Joe Wong
Associate Editor .... Quinton Raines
Business Manager .... Tommy Baumgardner
Circulation Manager .... Meyer Schwartz, Jr.
Feature Editor .... Herschel McClure
Sports Staff .... Jim Dykes, Bob Wright
Staff Members—Jean Bentley, Mary Sue Bellew, Gloria Faster, Perry W. Hollembeak, Joye Holley, Jerry Hucklebridge, Catherine McCracken, Betty Frances Nichols, Leon Taylor and Barbara Wiseman.
Columnists—Gloria Foster, Patricia Payne and Portia Payne.
Typist—Vicky Horner.

T. B. Herndon, III

A week ago T. B. Herndon paid his last visit to Centenary. He will not return.

But T. B. Herndon remains at Centenary for those of us who knew him and even for those who never met him. The Meditation Chapel with T. B.'s altar, T. B.'s paint, his nails and boards, our Canterbury Club, his creation, are the outward and visible signs of his inward and spiritual labour. He did these things not for himself, not for others or for the college as such, but for the greater glory of God, and by doing so, gave something ineffable but commonly known to himself, to those others, and to the college.

T. B. was a part of Centenary religiously, academically, socially, politically, an active force who touched the lives of all of us. We remember him reading Kappa Alpha's Succession Proclamation in his Confederate uniform, keeping perpetual open house in his tiny apartment behind the Mickles', greeting everyone on the campus in his warm Southern accent, and, perhaps, most of all, reading Evening Prayer in his Meditation Chapel.

Wednesday T. B. was ready for seminary, but most of all T. B. was ready. T. B. Herndon would have been a force among men. We regret that the world has lost him, but that he has lost the world, we cannot regret.

PORTIA FACES LIFE

By Payne

PAT MAYHAN, former Centenary student, is off to Tulane to become a lawyer. Mr. Mayhan, who is a pilot at off moments, is going to specialize in Blonde Divorcee cases.

CLIFTON WATKINS was overhead begging girls to take him to the show. Clifton is a great movie fan.

(Ed's. Note: Any girls that Clifton can't get around to, please come see the Editor and Associate Editor of this paper.)

I wonder if anybody has noticed that some of the cutest Freshmen girls are from Texas? Take PAMELA MARTIN, SHIRLEY AKERS and JERRY NORRIS ferinstance.

CHUCK PERKINS has returned to the old school in real style. Who wouldn't be classy with a '36 Buick convertible. And speaking of convertibles, JOHN EILbeck had a top put on his. I suppose he was tired of that windblown look.

Some of these new students have great nicknames. Have you met Wishie, Washie, Speedy, Bimp and Bozzie? I should live so long.

Two freshmen boys, BOB WRIGHT and BILL SPANGLER were being oriented, so to speak, by upper-classmen DEAN VETCH. The talk he was giving them seemed to be very interesting, however. It might have been tips on the horses.

HORACE LYNN WIGGINS another former Centenary Gent was seen wandering aimlessly about the SUB the other day. He plans to go to S.M.U. this year.

One of Centenary's Profs says that if you have herad the worst about him, don't believe it—it's worse than that.

Student Senate Minutes

The Student Senate meeting was called to order by Tommy Ellis, president, on Mon-

John Wideman, treasurer, gave a report on the expenses of the dance given Saturday. day, September 18, 1950, at 10 a. m.

A rising vote of thanks was given to John Wideman for the work he did on the dance.

Tommy Ellis announced that Bob Haggart will replace Gordon Strong on the Student Senate as representative from the Inter-Fraternity Council, as Gordon Strong re-entered the armed forces.

John Wideman gave a report about the book covers that the Senate bought and it was suggested that an announcement be made in chapel about the prices of the covers.

Tommy Ellis announced an election for a new co-ed vice-president and the freshmen class officers will be held on Friday, the 6th of October. Nominations for these two elections must be in on Tuesday the 3rd. Tommy Ellis reminded the Senate that each nomination for co-ed vice-president must be a written petition signed by 25 people.

All members of the Senate were invited to be at the freshman meeting at the Dramatics Workshop on Monday, October 2, 1950, at 10 a. m.

Tommy Ellis asked the Senate to consider some projects for the Senate to work on this coming year.

There being no further business the meeting was adjourned.

Respectfully submitted,
Patsy Laird, Secretary.

Dr. Joe J. Mickle

Centenary's President

By Quinton Raines

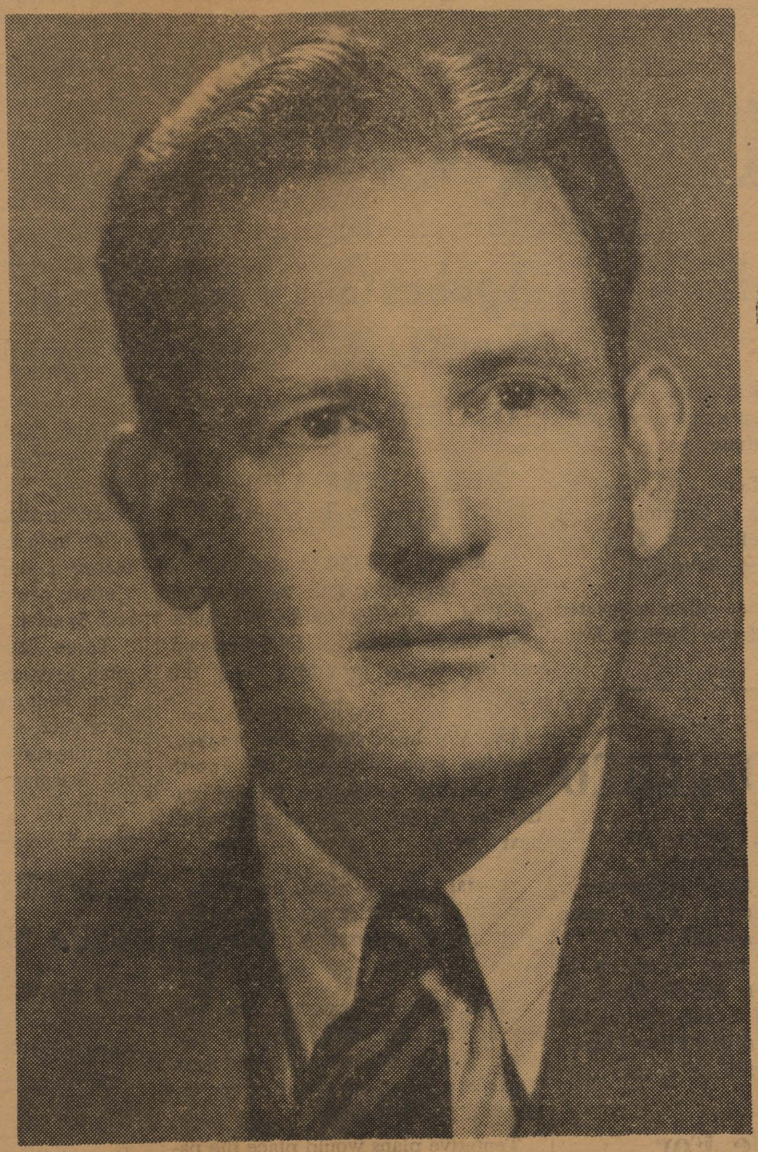

Since the spring semester of 1945, President Joe J. Mickle has held the top administrative post at Centenary. A leader in the field of education, President Mickle spent 20 years as an educator in Japan before coming to Centenary and is a recognized authority on oriental affairs.

Born in Cleburne, Texas, President Mickle lived in West Texas until entering high school in Memphis, Tenn., where he received his diploma. He then attended Southern Methodist University and was awarded a B.A. degree with a major in history and political science in 1919. The following year, he received an M.A. in the same field from Columbia University. In 1920-21 he continued his work at Columbia with courses in business administration and foreign trade in the School of Business.

The following twenty years, President Mickle spent in Japan. For two years after his arrival there he studied in a Japanese school, and then he accepted a position as professor and business manager in a prominent university, which he held until his return to the U. S. in 1941. While his teaching work was chiefly in the commerce field, President Mickle states that his main interest was still in history and political science. 'My visit to Japan," he said, "was divided into two parts. First was the hopefulness of the situation in the twenties and then came the hopelessness as the military clique began to take power in the thirties."

Because of his first hand experience in Japan and his active interest in Far-eastern affairs, President Mickle has been much in demand as a speaker, both before and after the recent Korean affair. His opinion on this matter is that "the situation in Korea is, in a large part, due to bungling of the China situation during the time of Gen. Marshall's special mission to China." While I feel that Marshall is a great American," he continued, "I am generally in accord with Gen. McArthur's opinion of the present state of affairs."

While in Japan, President Mickle made two trips to the U. S., one of which also carried him through Europe, Asia and Africa.

After returning to this country in 1941, President Mickle was for the following four years associate executive secretary of the Foreign Missions Conference of North America. This is an inter-denominational organization with offices in New York.

After coming to Centenary in 1945, President Mickle was invited to read a paper at the Twenty-First Institute of the Norman Wait Harris Memorial Foundation at the University of Chicago. The work, entitled "The Problems of Japan", was later published by the University of Chicago Press.

President and Mrs. Mickle, who were married in 1921, are the parents of two daughters, Maida and Margaret, both of whom formerly attended Centenary.

Many progressive steps, including changes in curriculum and the Greater Centenary Program, have been taken at the college under President Mickle's leadership. Of Centenary, he said, "I think that this college has all the possibilities for becoming a strong and very great educational institution. It has a good beginning in a good city with the necessary people and wealth. And, the situation is rapidly developing in our favor."

Here's How To Find The Job You Seek

It's unfortunate but true that too many young Americans have gotten into the habit of relying upon the government to get them a job.

That conviction is expressed in the September American Magazine by one of the country's up-and-coming young business executives, Eugene Gilbert, founder and president of the Gilbert Youth Research Organization.

Research, he relates, shows that "60 per cent of the boys in hgh school and college want the government to guarantee that they get a job."

In a signed article entitled "If I Were Looking For A Job" this successful 24-year-old, Chicago-born executive draws upon his own experiences to give some helpful advice to young men and women. The "pie-in-the-sky" philosophy that produced easy pickings during the war, and immediate postwar, years no longer prevails, says Gilbert whose article adds:

"If I were looking for a job today, I'd start out with all the enthusiasm I could muster to find my opportunity and sell myself. I'd start out by knowing the products or abilities I have to sell. You aren't likely to get hired if you have no idea what you want or what you want to do or can do.

"By being enthusiastic you unconsciously let your prospective employer know about yourself. Sometimes that's all that is needed to get the job."

It should be kept in mind, he says, that very few people are ever antagonized by real enthusiasm.

To those confused about the type of work they want or their abilities, Gilbert's advice is to take an aptitude test or examination that will help discover your potentialities.

His article points out that such organizations as Chambers of Commerce, the National Association of Manufacturers, the Department of Labor and the Department of Commerce can supply information that not only will help one determine what he wants to do but in what locality he's likely to find the type of work desired.

Illustrating The American Magazine's article is a large map, based on latest government figures, which shows the states with the highest employment and the best job opportunities.

PROLONG
THE LIFE OF
YOUR BOOKS!

use

BOOK COVERS

Available At

the BOOKSTORE

15c each
2 for 25c

(Sponsored by your
Student Senate)

THIS WEEK AT CENTENARY

CALENDAR

FRIDAY, SEPTEMBER 22—SATURDAY, SEPTEMBER 30

Friday, September 22
10:00 Meeting of Presidents of Social Organizations AB21
Kappa Alpha Rush Party

Saturday, September 23
Lambda Chi Alpha Rush Party

Sunday, September 24
2:30 Pan-Hellenic Meeting .... Chi Omega House

Monday, September 25
10:00 Faculty Meeting AB25
10:00 Baptist Student Union .... South Hall
Pi Kappa Alpha Rush Party

Tuesday, September 26
Kappa Sigma Rush Party

Wednesday, September 27
10:00 Chapel .... Physical Education Building
Kappa Alpha Rush Party

Thursday, September 28
6:30-10:00 Methodist Student Movement Party .... SUB
Kappa Sigma Rush Party.

Friday, September 29
Pi Kappa Alpha Rush Party

Saturday, September 30
Lambda Chi Alpha Rush Party.

Reprinted from October 1950 issue of ESQUIRE

Copyright 1950 by ESQUIRE, Inc.

"I helped put five men through college today"

Forty-four Pledged By Sororities

Forty-four rushees received bids from the four campus sororities Saturday, September 16, in Dean Katherine Turner's office. The distribution of bids followed a week of rushing by the four organizations. Formal pledging ceremonies were held by the social groups Saturday afternoon at the respective sorority lodges.

Alpha Omicron Pi entertained their new pledges, Jeanne Grantz and Annie Louise Tallman, with a spaghetti supper at the sorority house Saturday evening.

Alpha Xi Delta pledged Martha Burgess, Anita Bylander, Mary Colvin, Barbara Crawford, Elizabeth Hamilton, Mary Katherine Laurich and Jean Sloane, at the pledging ceremony Saturday afternoon.

A slumber party to be given Saturday, September 23, is planned in honor of the incoming group.

The new Chi Omega pledge class is composed of Joan Baxter, Betty Beene, Johnette Berry, Pat Breithaupt, Barbara Brown, Lynda Davis, Martha Egger, Harriet Farmer, Merilee Hughes, Joanne Jackson, Dorothy Jarriel, Cherry Sue Jennings, Carolyn Kothe, Pam Martin, Rhoda Morehead, Jerry Norris, Lelia Pirky, Barbara Rigby, Joanne Sherrod, Janis Ware, Maxine Ware, Barbara Wiseman and Janet Wolcott. A dinner at a local restaurant was given after the formal ceremony.

Zeta Tau Alpha pledged Shirley Akers, Emily Brown, Jacqueline Butler, Hazel Hall, Joye Holley, Virginia Johnson, Joyce Lunsford, Catherine McCracken, Jane Maxwell, Barbara Skinner, Marilyn Springer and Ouida Turnage. These pledges were also entertained with a dinner party.

Intramural Team Managers To Meet Today

A meeting of the managers of the football teams who will participate in the intramural program will be held in Coach Glen Smith's office Friday at 10 a. m., according to Gaius Hardaway, student director of the intramural program.

Registration Continues Until October 2nd In Evening School

Although classes started this past Monday registration will continue through Monday, October 2. A total of 58 courses is being offered in the evening school's three divisions.

The fall session's enlarged curriculum and faculty includes 12 "daytime" Centenary faculty members doing part time teaching in the evening division.

Three new courses have been added since the evening schedule went to the printers according to Mr. Roscoe White, Jr., director of the evening division.

These are Journalism 201 — News and Feature Writing taught by Mr. Graydon Smart, editor of Shreveport Magazine; French 101 — Beginning French taught by Mrs. Suzanne Fauvet McLaughlin; and Biology 123—Forest Products—taught by Mr. C. L. Fitzgerald, district forester with the Soil Conservation Service.

Other courses offered in the evening division are:

Social Science Division

In the six departments of the social science division, of which Dr. Woodrow Pate is chairman this year, 33 courses are being offered.

Eight courses are being offered in accounting: principles of accounting, 103 and 104; intermediate accounting, 205; advanced accounting, 307; cost accounting, 309; auditing, 311; income tax procedure, 313; and CPA problems, 414.

Twelve courses are being offered in business administration: introduction to business, 121; general insurance, 141; life insurance fundamentals, 151; office mangement, 121; advertising, 241; business correspondence, 242; advanced advertising, 251; principles of management, 321; business law, 323; business law, 324; labor-management relationships, 338; and labor-management relationships, 339.

Four courses are being offered in secretarial science: elementary typing, 165; advanced typing, 266; elementary shorthand, 161; and advanced shorthand, 263.

Two courses are being offered in economics: Oil and gas law, 159; and principles and problems of economics, 201.

Five courses are being offered in education and psychology. The two education courses are children's literature, 205; and audiovisual aids, 220. The three psychology courses are general psychology, 201; general psychology, 202; and abnormal psychology, 402.

Two courses are being offered in history and government—one in history, American history, 201; and one in government, Louisiana law, 441.

Natural Science Division.

In the five departments of the natural science division, of which Charles A. Hickcox is chairman, 16 courses are being offered.

Three engineering courses are being offered in the applied science division: Drawing, 101; problems, 111; and petroleum refining, 161.

One biology course is being offered in the botany department—landscape materials, 131.

Two chemistry courses are being offered—general chemistry, 101; and chemistry laboratory, 111.

Six courses are being offered in the geology department: Physical, 101; geology laboratory, 111; geology of petroleum, 301; sedimentation, 401; introduction to geophysical prospecting, 405; and micropaleontology, 421.

Four courses are being offered in mathematics and physics—three in mathematics: Albebra, 101; trigonometry, 102, and the mathematics of finance, 104— and one in physics, general physics, 101.

Humanities Division

In the four departments of the humanities division, of which Dr. A. M. Shaw is chairman, six courses are being offered.

In Bible, one course—Old Testament, 101—is offered.

In English, three courses—composition, rhetoric and types of composition, 101; English literature, 201; and American literature, 203—are being offered.

In speech, one course—public speaking, 103—is being offered.

In the modern language department —elementary Spanish, 101—is being offered.

Registration for the evening division began Sept. 11, and the session ends Jan. 22, 1951.

In addition to Centenary's regular evening division faculty, 12 "daytime" professors are on the evening roster for the fall session. They are: Edgar E. Burks, instructor in education and psychology; Dr. Edward Murray Clay, profesor of English; Charles A. Hickcox, associate professor and acting head of the department of geology; Miss Betty McKnight, assistant professor of mathematics; Dr. A. J. Middlebrooks, professor and head of the department of education and psychology. Dr. Otha King Miles, associate professor and acting head of the department of commerce; Dr. W. Darrell Overdyke, associate professor of history; Dr. Woodrow W. Pate, professor and head of the department of economics; Miss Opal Pickett, instructor in commerce; William A. Williamson, instructor in commerce; and Bert L. Williams, assistant professor of commerce.

SPORTS EVENING IS PLANNED BY WOMEN'S INTRAMURAL COUNCIL

The Women's Intramural council held its first meeting in the gymnasium this past Monday.

The WIC decided to have a sports evening which will be held at the softball and tennis area. Sports evening will begin at 4:30 p. m. Wednesday, September 27, when all the girls will compete in an intramural program of softball, tennis, volleyball, shuffleboard, and tetherball. Then after the games a supper will follow. All girls are invited out for the fun. Sports evening will be held rain, shine, sleet, or snow.

Officers of WIC for the ensuing year are: Betty McKay, president; Betty Thoms, vice-president; Margot Purdy, secretary; and Dorothy Maranto, treasurer.

Representatives are as follows: Betty Youree, Alpha Xi Delta; Ann Wesson and Margot Purdy, Chi Omega; Frances Musgrove and Betty Thoms, Independents; Dorothy Gray, Zeta Tau Alpha; Shirley McKnight, Dorothy Maranto, and Betty McKay, Aufait. Miss Martha Mason and Mrs. Bryant Davidson are the sponsors.

In the near future, the regular intramural program will be announced.

Chapel Attendance A Requirement of Full-time Students

"Attendance at the chapel services held each Wednesday in the Centenary gymnasium at 10 o'clock is a requirement of all full-time students", stated Miss Katherine Turner, dean of women yesterday.

A full-time student is any student who is registered in 12 or more semester hours.

Students were assigned chapel numbers during registration and it appears on your schedule card.

This number is to be written on the little card you receive as you enter from a Maroon Jacket and which is taken up when you leave the chapel service. Unless this card is returned as you leave you will be given a "cut" for missing chapel. Three of these "cuts" can mean dismissal from school.

Any student who does not know his or her chapel number may go to the Dean's of Student's office in the Arts Building to obtain it.

Students who desire to be excused or who wish to explain an absence from chapel may do so by written request and presented to the Dean's of Students office.

For Sale

One Stromberg-Carlson triple range eight tube console model radio-phonograph. If interested, please contact Mr. Moisa H. Bulboaca at 7-1470.

McNEES GRILL
1911 Centenary
Steaks — Chicken
Shrimp and Cutlet
Baskets
PHONE YOUR ORDER
5176

EL CHICO CAFE
Delicious
2127 Greenwood Road
Meet Your Friends Where Good People Eat
MEXICAN and AMERICAN FOODS

PHONE 3-5595
RES. PHONE 3-1031
CENTENARY WATCH SHOP
(In Esso Service Station)
SALES and SERVICE
All Work Guaranteed 90 Days
1905 CENTENARY
SHREVEPORT, LA.

PATRONIZE OUR ADVERTISERS
They Make This Publication Possible!

Buster's No. 2
featuring
COMPLETE SODA FOUNTAIN SERVICE
and
YOUR FAVORITE SANDWICHES

B. AND N. BARBER SHOP
SIX EXPERT BARBERS
Crew Cuts and Eastern Cuts A Specialty
3912 YOUREE DRIVE PHONE 7-6433

The Drake Company
Printers-Stationers & Office Outfitters
Shreveport, Louisiana
Printers – Stationers & Office Outfitters
Shreveport, Louisiana

IT'S QUALITY FIRST
at
SUNLIGHT
LAUNDRY · DRY CLEANERS
— Three Convenient Locations —
2435 Lake Shore Dr.
1705 Marshall Street
1919 Centenary Blvd.
DIAL 2-0355

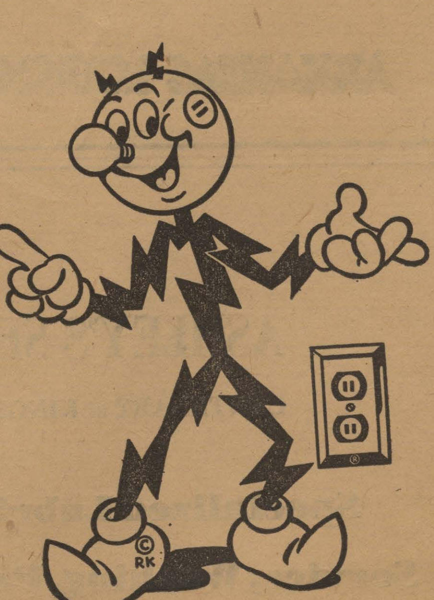
Always Ready to Serve You
Reddy Kilowatt represents efficient and low cost electric service from your friendly company. He's ready to serve you.
SOUTHWESTERN GAS AND ELECTRIC COMPANY

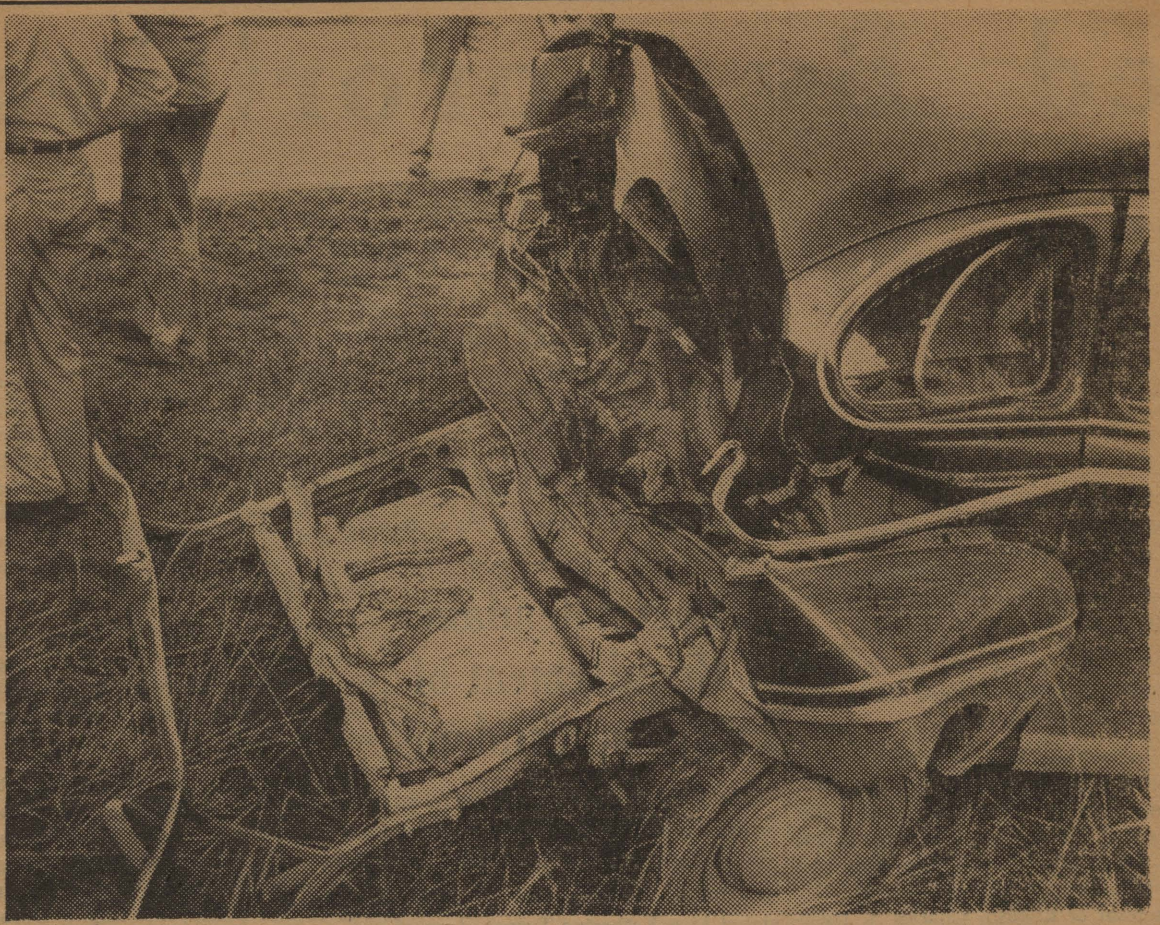

FATAL CRASH—The picture above shows the damage done to the rear of the T. B. Herndon, III, automobile when a truck crashed into it about 9 a. m. Wednesday on the Mansfield road. Herndon had stopped to repair a flat tire and was standing behind his car when a truck rammed it, pinning him between the vehicles. Photo courtesy Shreveport Journal.

WHAT FRESHMEN THINK OF CENTENARY COLLEGE

"Friendly" is the word most freshmen used to describe Centenary when questioned during the past week. Most remarks were very flatering and offer a challenge to the new and old students to keep and live up to.

Bob Wright of Danville, Illinois, of the basketball team states, he likes "the girls first, and then the friendliness and the southern drawl found here."

Bill Spangler, another basketball player from Danville, remarked that he likes "the friendliness here which isn't found in as great a quantity in the north."

"People are friendly and helpful, but I'll be glad when freshmen rules can be broken," replied Patty Keene of Shreveport.

Nancy Pryor of Hamburg, Arkansas, stated, "I like the friendly attitude between students in general."

Bob Shirley of Shreveport said, "Centenary is lots of fun, better than I expected, and I think I'll like it for the next four years."

"I like Centenary because it's so friendly—friendlier than high school", answered Barbara Allgood of Shreveport.

Consuelo Baquero of Medellin, Columbia, South America, returned to Centenary this fall after spending the summer at Centenary. She expressed her feeling by saying, "The people are nice, the food is good,, the campus is beautiful, and everything is wonderful!!"

"I came not expecting to like it, but I think it's great now", remarked Ouida Turnage of Shreveport.

Douglas Peterson, of Bossier City, says he "likes the spirit of friendliness, but doesn't like the words of the "Alma Mater."

Clyde Webb of Shreveport summed everything up by saying, "Centenary is friendly; there is no distinction between the attitude of sorority and fraternity members toward people not in social groups, and the teachers are fine."

PEM Club To Give Trophy At Picnic On Founder's Day

During the Founders Day Picnic the Physical Education club plans to give a rotating trophy to the campus organization that wins the fraternity or sorority singing and skit competition, according to Jerry Hartsfield, PEM club president. The trophy is a three year trophy which entitles any organization winning three years in succession to retain the trophy and a new one will be activated by the PEM club. One stipulation is that at least 50 per cent of the organizations have to take part.

An executive committee is to be held Friday, September 22 at 10:00 a. m. in Mrs. Davidson's office to discuss projects for the year, and to appoint and activate committees.

PEM Club officers for 1950-51 are Jerry Hartsfield, president; Warren Hirsch, vice-president; Gaius Hardaway, treasurer, and Betty McKay, secretary.

ROTC COURSE—

(Continued from page one)

to attend camp between their third and fourth years.

Upon successful completion of the four-year course, the students would be graduated as second lieutenants in the army reserve.

"The proposed course would not interfere or overlap present ROTC courses in Byrd and Fair Park high schools," Dr. Morehead said. He pointed out that the college course would be in addition to these courses, and would be considered a senior course.

STRAWN'S EAT SHOP

Hot Lunches — Steaks
Barbeque — Sandwiches

Fresh Doughnuts Daily

125 Kings Highway

Pigskin Favorites

By BOB WRIGHT

Biggest Games and Best Guesses

GAME	FAVORITE
Georgia Tech at S. M. U.	S. M. U.
Iowa at Southern California	Southern California
L. S. U. at Kentucky	L. S. U.
N. Carolina St. at N. Carolina	North Carolina
Texas at Texas Tech	Texas
Oregon at U. C. L. A.	U. C. L. A.
Wake Forest at Boston College	Wake Forest
Duke at South Carolina	South Carolina
Oregon State at Michigan State	Michigan State
Santa Clara at California	California

NO CLUB SHORTAGE—

(Continued from page one)

ing and a "B" average. Further information can be obtained from Mr. Frank Murph, sponsor.

You don't have to be a speech major, but if you have an interest in this type of work the Centenary Players invite you to join this group which engages itself in discussion and production of dramatic literature. Mr. Gifford, sponsor of this group, also sponsors Pi Kappa Delta, national debate fraternity, for those interested in intercollegiate debate. This group attend several tournaments throughout the nation each year.

Sponsored by Dr. E. L. Ford, the French club is open to all interested who maintain a "C" average in this subject.

In order that Masonic work may be promoted on the campus the Masonic Fraternity welcomes the students who are Masons of good standing.

The requirements are high but the advantages are great for doctors-to-be in Pi Mu Sigma. Dr. Mary Warter can inform you fully about this organization.

For Psychology majors with a "B" average, Dr. Otha Miles sponsors the Psychology club. This club sponsors interested speakers and discussions.

The honorary geology fraternity sponsored by Mr. Charles Hickcox is Sigma Gamma. An overall 1.5 and a 2.0 geology average is required.

Those who are interested in physics and have a "B" average may see Mr. John Urban about membership in Sigma Pi Sigma, honorary physics fraternity.

If your interest lies in speaking Spanish, Dr. R. E. White sponsors the Spanish club for you.

Interesting and informative speakers and discussions are promoted by the International Relations club. This group, if actively participated in, will serve to keep one well informed about current happenings and problems in the field on international relations.

For strictly social outlets there are four Greek letter fraternities: Alpha Omicron Pi, Alpha Xi Delta, Chi Omega, and Zeta Tau Alpha for women and Kappa Alpha, Kappa Sigma, Lambda Chi Alpha, and Pi Kappa Alpha for men. Aufait is the non-Greek social organization for women.

The Inter Faith Council is composed of the officers of the five religious groups on campus which are: the Baptist Student Union, the Canterbury Club, the Methodist Student Movement, the Newman Club, and the Westminister Fellowship.

The Conglomerate and the Yoncopin welcome all interested in publications.

Numbering forty-two in all these organizations at all times provide worthwhile fellowship and information for all who participate in their activities.

Leila Pirkey Heads Chi O Pledge Class

Lelia Pirkey was chosen to head the current Chi Omega pledge class at the group's first meeting held this past Monday.

Other officers were: Pamela Martin, secretary and Barbara Wiseman, treasurer.

Further plans for the pledge group's future activities will be made at the second meeting to be held Monday, September 25.

Flower Mart

1317 Fairfield

PHONE 32928

Dependable . . .

Low Cost Natural Gas Service

ARKANSAS LOUISIANA GAS CO.

ASHLEY'S SERVICE

CENTENARY at KINGS HIGHWAY

Specialized Lubrication and Service, Washing, Polishings, Acc.

ROAD SERVICE

70883 — PHONE — 70883

PROFESSIONAL PRESCRIPTION SERVICE
WE DELIVER ANYWHERE
8:00 A. M. TO 10:00 P. M.
Gaar-Garrison Pharmacy
115 E. KINGS HIGHWAY • PH. 7-0503

Campus Interviews on Cigarette Tests

Number 1...THE PUFFIN BIRD

"What's all the huffin' and puffin' about? I've been a Puffin all my life!"

You may think this "bird" is funny — but he's no odder than many of the cigarette tests you're asked to make these days. One puff of this brand — one sniff of that. A quick inhale — a fast exhale — and you're supposed to know what cigarette to smoke from then on. The sensible test doesn't have to rely on tricks and short cuts. It's a day-after-day, pack-after-pack tryout — *for 30 days.* That's the test Camel asks you to make! Smoke Camels regularly for 30 days. Your "T-Zone" (T for Throat, T for Taste) is the best possible proving ground for any cigarette. After you've made the Camel 30-Day Mildness Test, we believe you'll know why . . .

More People Smoke Camels
than any other cigarette!

Centenary Conglomerate

Volume 45 | Centenary College, Shreveport, Louisiana, Friday, September 29, 1950 | Number 3

Tribute Paid T. B. Herndon, III In Chapel

202 Students File Applications For Degrees In 1951

"Applications for degrees have already been filed by 202 students who expect to complete their requirements in 1951", stated Mrs. Don Brown, Registrar, Thursday.

"This is the largest number of students who have filed for degrees this early in the school year since she has been registrar", Mrs. Brown commented further.

Others who expect to obtain their degrees in 1951 should make their application in the Registrar's office.

Colombians Saddened Upon Hearing of Mrs. Howe's Death

The Conglomerate was handed an article this Wednesday by Dr. R. E. White, professor of modern languages at Centenary College, which appeared in **El Colombiano** a Medellin Colombia newspaper.

Mrs. Marie Howe, former Centenary hostess in Colonial Hall, was killed in an auto accident on August 18.

Excerpts from the article translated by Dr. White follow: "For the group of forty-three Colombians, who spent the summer studying at Centenary College, this sudden and unexpected news moved our hearts deeply with a very profound grief because the memory of Mrs. Howe will always be with us as that of one of the best and most beloved persons whom we have ever known.

Mrs. Howe made us all happy. Her presence filled Colonial Hall like that of a good Mother who was equally concerned with the well-being and happiness of all her children, because she was the attentive mother and faithful friend of each of us. She knew how to be good in every sense of the word and with admirable culture and unusual sympathy she won for herself a special place in our hearts.

The news of her tragic death saddens our remembrance of her, but it fails to extinguish it.. A great and good soul like hers left an imperishable imprint of gratitude and affection in all who had the privilege of knowing her and enjoyed her hospitality."

16 Student Nurses At Centenary

Sixteen student nurses from Schumpert Sanitarium who began their academic training at Centenary College this week will carry a total of 14 hours college work.

Their courses include general chemistry, microbiology, human anatomy and nutrition. Each of these courses have both classroom and laboratory work.

Three Shreveport girls are among the 16 student nurses. They are Miss Irene Mary Bartles, Miss Mary Sue Hamby and Miss Mary Louise Riley.

Nine other Louisiana girls are enrolled in the student nurse course. They are: Miss Fane Ruth Ahern of Winnsborough, Miss Beverly Ann Balentine of Tioga, Miss Frances Celeste Bonnette of Natchitoches, Miss Lee Virginia Dickerson of Logansport, Miss Annie Lucille Guillot of Alexandria, Miss Phana Irby of Mooringsport, Miss Ivy Jean Lemoine of Natchitoches, Miss Eura Lee Hall Williams of Many and Miss Lula Christie Young of Benton.

Three Texas girls are taking work at Centenary under the nursing program. They are Miss Sylvia Marie Roden and Miss Augusta Mable Meyers of Marshall, Texas, and Miss Mary Frances Brooks of Greggtown, Texas.

One Arkansas girls is participating in the program, she is Miss Marilyn Weathers of Camden, Ark.

The student nursing program will continue at Centenary through the spring of 1951. Sister Mary Cataldus is director of the Schumpert School of Nursing.

An Editorial
CO-OPERATION NEEDED

Again, as the **Conglomerate** continues its 45th year as for the past 44 years in the 126-year history of Centenary College, the **Conglomerate** will bring the campus news to student readers. And for the 45th time, the **Conglomerate** staff is facing the problem of getting organized to put out a paper which will do credit to the college.

A lot of things have changed since the first **Conglomerate** appeared on the campus, but one situation will always be the same: The newspaper staff needs plenty of co-operation from the students, faculty and administration, if it is to succeed in publishing a paper which will satisfy its readers.

With this in mind, we ask the various campus clubs and organizations to help us out. When the wheels get rolling, we'll need news of the activities of these groups. We want to print announcements of meetings, reports on their results, plans for activities and anything else of interest to our readers.

Individual students can co-operate by giving the reporters a break. If a person carrying a pencil and note pad corners you and belabors you with questions, just remember that he or she was delegated to squeeze some facts out of a newsworthy source —**you.** To all voluntary contributors of news, we extend a hearty welcome.

The **Conglomerate** newsroom is in the basement of the Physical Education building, room seven. Will you help us to help you get the news out?

Staff Members Appointed; Raines Named Associate Editor

Quinton Raines, a senior dramatics major from Shreveport, was appointed associate editor of the **Conglomerate** this week. He is a member of the senior varsity debate team, Pi Kappa Delta, forensic fraternity; Sigma Tau Delta, I.R.C., the Canterbury club, and is president of the Centenary Players. He has apeared in eight Centenary Playhouse productions since entering the college in the summer of 1947.

Raines has served as an editorial assistant on the **Conglomerate** for the past two years, and was acting associate editor for the first two issues this year.

Jim Dykes, a senior from Shreveport, was appointed sports editor. He is a member of Kappa Alpha order and has been a member of the **Conglomerate** staff for three years.

Assisting Dykes on the sports staff will be Bob Wright, a freshman from Danville, Ill. Wright is participating in baseball and basketball.

Editor of the '50-'51 Conglomerate is Joe Wong, Shreveport, who was appointed last spring by the publjcations board. He is a commerce major and was a member of the Conglomerate staff last year.

Mr. Wong is a member of the Omicron Delta Kappa; Delta Tau Omicron, honorary commerce fraternity; vice-president of the Baptist Student Union; vice-president Louisiana State I.R.C.,; secretary local I.R.C.; and is vice-president of the student senate.

Business manager is Tommy Baumgardner, Shreveport, a sophomore commerce major. He is a member of Kappa Sigma, social fraternity. Mr. Baumgardner was also appointed last spring.

Assistant business manager is Perry Hollenbeak, Shreveport, and he is a pre-dental student.

With a Social Science divisional major, Jean Bently will serve as society editor for the current year. Miss Bentley has worked with the paper for three years and was editor of last year's **Yoncopin.** In addition to her publications work she is a member of Alpha Omicron Pi, social sorority, the Maroon Jackets, and Cencoe. She is from Shreveport. Assistant society editor for the year will be Mary Sue Bellew, a freshman from Homer, La.

Herschel McClure, whose features have appeared frequently in the **Conglomerate,** will head the features department this year. From Marshall,

(Continued on page three)

BAGLES . . . and MORE BAGLES

An increase in the enrollment of incoming Bagles has been reported by Ima Bagle, Bagle registrar.

Bagles have requested that freshmen wear white shoes and socks, and to step on the edge of the bricks and the cement blocks. This will improve the bagle's aim.

Many of the bagles have retreated to the front of the Science Building where they are now practicing bagle guerilla warfare. Not only have the Bagles increased in number, but they are bigger and better than ever. The Bagles report that they also plan to work extra hard on the days that many student activities are planned. This may serve as a warning to students who are planning weiner roasts and other outdoor affairs.

ED NOTE: The Bagles are Centenary's exclusive group of highly organized mud and water sprayers.)

Dr. Laubach To Speak Sunday At First Methodist Church

In a statement to the Conglomerate this week, President Joe J. Mickle encouraged the students of Centenary College to attend the lectures by Dr. Frank Charles Laubach, noted missionary, educator, and author, to be held at the First Methodist Church, Sunday, Oct. 1.

"I feel that Dr. Laubach's coming to Shreveport offers an excellent opportunity for college students to become acquainted with one of the most unique experiences in the field of education to be conducted in our day," Dr. Mickle said. "In my personal relationship with him, I have been particularly impressed with the sincerity of his belief that the removal of illiteracy will go a long way toward solving the world's problems."

Dr. Lambach will speak at 10:50 a. m. on prayer, at 3:00 p. m. on his education work in Asia and at 7:30 p. m. again on prayer. Dr. Mickle particularly urges Centenary students to attend the 3:00 lecture.

Born in Benton, Penn., in 1884, Dr. Laubach was awarded a B. A. degree from Princeton University in 1909. The following year, he became an associate at Spring community house in New York city. From 1911 until 1914, he studied at Union Theological Seminary and in 1915 received a Ph. D. from Columbia University. In 1941 he was secretary of the Charity organization Society in New York city.

In 1915, Dr. Laubauch began his career as an evangelist in Cagayan, Misamis, Philippine Islands, where he was a missionary. He was made dean of Union college, Manila, in 1922 and served in that capacity for the following four years. Since 1930, he has been director of Maranawv Folk Schools, Lanao, Philippine Islands.

In his effort to fight illiteracy, Dr. Laubach has conducted tours in India and the Near East, 1935; India and Africa, 1937; Mexico, 1941; Central and South America, 1942-43; Latin America 1944-45. Egypt, Ethiopia, Lebanon, Syria, Irak, Iran, 1947; West and South Africa, 1947-48; Siam, India, New Guinea, Australia, Korea, 1949.

Among Dr. Laubach's published works are: **Why there are vagrants; People of the Philippines; Seven thousand emeralds; Rizal, man and martyr; Letters of modern mystic; Toward a literate world, India should be literate; You are my friends, The silent billion speak; Streamlined English lessons; Prayer, the mightiest force in the world; Story of Jesus; Making everybody's world safe; Teaching the world to read; Pray for others.** He is also the author of **English Maranaw Dictionary; More Folklore, Lanao progress, Clear Horizons** and co-author of more than 200 primers for illiterate adults in over 165 languages in 51 countries.

Rev. Goodrich Address Followed Service

T. B. Herndon, III, Centenary graduate who was killed last week in an automobile accident, was paid a tribute at the beginning of Wednesday's chapel hour.

Albert Leary opened the commemoration service by reading the "General Thanksgiving" prayer from **The Book of Common Prayer,** of the Office of Morning Prayer.

The following eulogy was then given by Ralph Meier, one of Mr. Herndon's fraternity brothers:

"'Let your light so shine before men that they may see your good works, and glorify your Father which is in Heaven.' This Biblical commandment was exemplified in the life of T. B. Herndon, III. Physically, T. B. has left us, but spiritually, he remains with us as a constant guide to clean Christian living. He was ever ready to serve anyone, whenever they needed him and expected no return. His character, his qualities of graciousness, kindness, unselfishness, and devoutness, shall always remain with those who ever knew him, but his love of God will be his everlasting monument.

"T. B.'s life might be compared to that of Robert E. Lee, for he, like Lee, possessed all the qualities of a Christian gentleman. We of Kappa Alpha will always remember T. B. as an outstanding member of our fraternity, and one who gave unselfishly of his time and ability to bring about the ideals of our Order. He was the instigator of our secession ceremonies because he loved the South and all that it stood for. But T. B.'s greater loyalty was to the Commander of all races of men. For colored and white alike often took their respective places in the same church to worship under the leadership of his ministry.

Although we of Kappa Alpha mourn the loss of a beloved member, we must yet envy him, for he is now a member of the greatest brotherhood of them all—the eternal fraternity of GOD."

The service was closed by Dave Pyburn with the reading of a prayer from the Office of the Burial of the Dead."

Goodrich Speaks

President Joe J. Mickel introduced the speaker for the morning, Rev. Robert E. Goodrich, Jr., pastor, First Methodist church in Dallas, Texas. He is a graduate of Centenary College and a member of Kappa Alpha fraternity.

"The importance of what you say to yourself" was the subject of Rev. Goodrich's address. He stated, "You must be careful what you say to yourself because it has to do with your relations to God."

Before beginning his address for this subject, Rev. Goodrich commented on the tribute paid to T. B. Herndon, III. Of this he said, "There is no tragedy in GOD."

In the body of his speech, Rev. Goodrich said, "There is a better way than despair to solve problems, but it can never be found by saying 'what's the use'." Other typical but undesirable attitudes are "I could be better, but I'm doing alright," and "the world is in a mess, but it is too big for me to do anything about it," according to Rev. Goodrich. He offered as a solution a policy of self-criticism, self-confidence, and self-respect.

"When days of tragedy come, as the one observed in the devotional at the beginning of this service," Rev. Goodrich continued, "we must say over and over and over, 'don't let go; God cares about you' till we act upon it."

Before Rev. Goodrich's address, Dean John B. Wilson introduced to the student body one "old-new" member of the faculty, Dr. Leroy Vogel of the History department who returned this year from educational work in Germany.

Notice

There will be a meeting of the Freshmen class Monday at 10 a. m. in the Dramatics Workshop.

Officers for the coming year will be nominated.

Also the Student Senate will hold "Kangaroo" court to impose penalties on those who have violated or failed to observe freshmen rules and regulations.

All freshmen students must attend.

Three South American Students
Our Columbian Friends' Impressions

Warm South American smiles and a touch of Colombia are with us again this year at Centenary. As most of the summer students recall, our South American friends left us all too soon at the closing of summer school. But still one student has returned, one stayed, and another came for the first time to keep the Colombian interest alive at Centenary.

Anita Bylander of Remar, Buenaventura, Maria Consuelo Barquero Calle 61 # 50-35, Medellin, and Dario Arango are the above mentioned South American friends. An every day occurrance to most of us, is the amazing thing that has attracted the brown eyes of Maria. It is the "Coke" machines that hold her fancy. About America, Maria says "Wonderful". To her, the people over here are very nice, hospitable, and kind. Maria returned to Centenary to study music. American music is fine, she says, but it is so different from the music she is accustomed to.

One of the nicest compliments that could be given to the people of Centenary and Shreveport comes from Maria. In an interview with her, we asked her if she didn't feel alone when she returned to the United States without her fellow countrymen. Smiling, she replied, "No, I did not feel alone, or that I would be alone when I arrived here. My many new friends took care of that." Well, we can put up another mark for our southern hospitality. Speaking of the south, Maria commented that many things were different here. As an illustration she gave us superstitions. It seems that the people of Colombia are not as serious about superstitions as we are. There, they are more of a joke than a reality. It seemed strange to her that most of the people of this country had pet superstitions. As an illustration we told her of a baseball player who would not bring his glove to the dugout during the game for fear of hurting his chances of fielding the ball. The fact that we are so dead serious about such things amazed her.

More than once during the interview Maria related how happy she was that she could come back to the states to study music. This point was well stressed also by Anita Bylander. Anita arrived State side on the 14th of June, in New York, by boat. Her big amazement was the mass of humanity and steel that raced on the sidewalks and streets. She couldn't figure out how the snarling traffic was so systematicaly routed. Perhaps for her benefit we should inject here the three things that most people do when driving in a big city. One, shut your eyes. Two, step on the gas. And three, hope that there are no open man holes.

Dating the South American way was the next thing we asked her about. (If you think you have dating problems, just stick around.) The youngest the girls are allowed to date is 15. Single unchapperoned dates just doesn't exist. Usually, it is a practice for two or three couples to go together. One thing the Freshmen girls at Centenary and the Colombian girls have in common is that there are no dates but on week-ends. After, and only after, the boy and girl are going steady do they hold hands. By the way, Anita says the wolf whistles are the same in any country.

Even Texas and Brooklyn are somewhat legends in Colombia. In reply to the question "when did you first see cowboy boots?" we received this answer from Anita. "Oh, I had seen them long before I came to the states. A Texan that was working the same place as my father wore them all the time." As for Brooklyn, she says the figure of speech from that other nation, "Poirple coirtans" (which translated means, purple curtains,) is well known there.

Dario also found our "dating" system fascinating. This "goodnight kiss" he finds extremely different from Colombian customs, but he seems to favor the idea. A sort of a "coke" machine on a different order, he sees in our drug stores, as compared to the nice, quiet and peaceful pharmacy of his country. And of the Centenary girls in general, he says "beautiful." (This attitude can be dangerous to local boys who know that flattery

(Continued on page six)

Member
Associated Collegiate Press
Distributor of
Collegiate Digest
REPRESENTED FOR NATIONAL ADVERTISING BY
National Advertising Service, Inc.
College Publishers Representative
420 MADISON AVE. NEW YORK, N.Y.
CHICAGO - BOSTON - SAN FRANCISCO
LOS ANGELES - PORTLAND - SEATTLE

Editor .... Joe Wong
Associate Editor .... Quinton Raines
Society Editor .... Jean Bentley
Asst. Society Editor .... Mary Sue Bellew
Sports Editor .... Jim Dykes
Asst. Sports Editor........Bob Wright
Drama Editors—Gloria Foster, Mary Bozeman
Feature Editor........Herschel McClure
Reporters—Martha Nan Edmonds, Joye Holley, Jerry Hucklebridge, Catherine McCracken, Edris Nelson, Betty Frances Nichols, Leon Taylor and Barbara Wiseman.
Typists—Vickey Horner and Joye Holley.
Business Manager .... Tommy Baumgardner
Asst. Business Manager........Perry Hollembeak
Circulation Manager........Meyer Schwartz, Jr.

Grading Teachers

Recently some well-known colleges throughout the country have successfully instigated a program of teacher evaluation by the students at the close of each semester. The ultimate objective of such an appraisement scheme is to improve the quality of instruction in the same way as a busines concern strives to improve sales efficiency.

This evaluation program has proved to be an invaluable asset to administrations in promoting faculty growth and development. Since the administration must make periodic recommendations regarding salary adjustments, promotions in rank, and retention or dismissal of instructors in the probationary period, the students' reactions to the teaching methods of the instructors can be made to serve as a valuable criteria in estimating the instructor's worth to the same way as a business concern

The student, as the customer in the educational transaction, is in a position to express approval or disapproval of the whole endeavor. By exercising this privilege he acquires a sense of remunerative satisfaction in having some choice of instructors.

Since dissatisfied students are more prone to point out teaching defects publicly, the administration may hear the convincing ravings of only two or three disgruntled individuals concerning the quality of instruction afforded by a certain professor. On the other hand, mass evaluation of the instructor by all of his students would furnish a veritable profile of his good and bad teaching characteristics and protect him from the slander of a few students who think they "got a bad deal."

Realizing that it is impossible to be perfect, the teacher could use the combined views of his students to a very distinct advantage. By studying them carefully, he could see himself through the eyes of his students and set out to correct the revealed weaknesses which he had previously been unaware of.

The grading should be done anonymously and should include the following important points.

1. Ability to cover ground, make main points clear, etc.
2. Ability to draw students into class procedure.
4. Skill in using sound measuring or testing procedures.
5. Fairness in marking.
6. Ability to stimulate class interest and enthusiasm.
7. Attention to student difficulties and differences.
8. Quality of instructor's voice.
9. Ability to make assignments clear, understandable, and reasonable in length.
10. Ability to challenge student to work in the subject.
11. Availability for consultation.

A teacher evaluation program would cost very little and would require only a few minutes of each individual's time. The outcome would certainly be well worth the effort and should prove to be to the advantage and protection of the faculty, the students, and the administration.

—From the Cougar,
University of Houston.

IN SYMPATHY

On behalf of the student body, the Conglomerate wishes to express their heartfelt sympathy to Elizabeth Hamilton and her family and to Emily Brown and her family in the loss of their loved ones.

STATUS QUO

By Quinton Raines

Our Unconstitutional Government—The Student Senate members have been wondering what to do about a non-fraternity member, since Gentry is no longer active. This should be no problem, but since Gentry has in recent years provided this member, it becomes one. The fact is this: the student body constitution clarifies this in no uncertain terms. Section two of article four states, "The membership of the Student Senate shall consist of thirteen members as follows;" Part three of this section provides for "One member to be elected in an open election by all men not affiliated with a local social fraternity", and part four provides for "One member to be elected in an open election by all women not affiliated with a local social sorority."

This case seems clear-cut. What we need is a constitution representative elected in the prescribed manner. This oversight or thought of "practicality" in the past probably has its reasons, but there will be no excuse if our new senate does not either follow this provision or change it by due procedure.

* * * *

Representation?—This crisis, of a sort, which now exists in the physical set-up of our Student Senate brings back into focus a problem existing for some time; Who's actually represented on our senate?

At this point we could launch off into a lengthy discussion of the principals of representative government, but it seems more reasonable, in this case to simply consider the simple facts as they stand and affect us as students. (This procedure also limits orations on freedom, government, and our responsibility.)

This is it: under our present constitution, there is a provision for representatives to the council elected from the "non-fraternity men", the "non-sorority women", the Inter-Fraternity Council, and the Pan-Hellenic Council.

Here's the rub—who do these people represent? The stock answer will be, "This is just a means of conveniently dividing the student body into workable groups on the pattern of our national government." Another answer is, "Fraternity members have special interests that non-fraternity people do not have and therefore need a voice in our government." Both of these answers, with their many variations, are half-truths.

First, the "pattern for government" argument. It is true that the U. S. does have representation by states and by congressional districts. But, would our country every think of making social or idealogical divisions? Would it be in keeping to have the Baptist, the Rotary club or all the Country clubs represented? These would be convenient, workable divisions, but it is easy to see that this would defeat the purpose of our type of government. Therefore, while it is true that we no need divisions, we must be careful to see that they are the type which represent simply groups of people as our federal government does and not "special interest groups."

And, that brings us to the second general argument. The answer is very similar to the first. While there are these "special interest groups" who need representation, they can find a voice in the regular members of the council who are elected by "just people" who represent a strictly political community unit, just as the Baptists, Rotarians and Country club members do in our national set-up.

So these two main arguments themselves, when considered, support the case for doing away with our present limited social division of the student body. But, where does this leave us? There are two possible answers. We can either completely do away with these offices or devise a new political break-down of the student body. All this requires further consideration and planning. But, the fact remains that before we can talk of workable, effective student government we must attempt to purify our system (as the members of the Articles of Confederation realized.)

Now, the question is how to accomplish this purification. What is your opinion?

Up Stage and Down Beat

By GLORIA FOSTER and MARY BOZEMAN

SHOWTIME AT CENTENARY

Shakespeare said, "The play's the thing" . . . and as far as Mr. S. was concerned, that statement stood, unchallenged. True, in the theater, as far as getting a show across the footlights, the play is the thing. It involves, however, much work and preparation before the show is ready for public presentation . . . . and that's where you come in (if you care to.)

There are sets to be built . . . costumes to be made and props to be obtained. (Then someone must stay backstage, through every night of the run of the show, and see that those props are in their proper places.) There are nervous kids who need help with their make-up . . . there are phones to be answered and reservations to be taken . . . and everybody loves the guy who is there and willing to run to the drug store for coffee for the cast.

The curtain must go up . . . the curtain calls given . . . In case you are one of those who knows what a delightful experience it is to get a show across the footlights and you feel that old longing to "walk the boards" again, tryouts will be open to everyone. That includes you, Freshman. True, there will be work to be done. There will be nights when you'll wonder why you ever thought any part of show business was for you. Yet, there will be a sense of accomplishment too—a sense that you are a part of the team. You'll share rare moments and find new friends. Even this is not the full extent of opportunities offered. For the serious student of drama, there is personal growth and experience to be found. We extend a cordial welcome to you to become a member of the Centenary Players dramatics club. The only requisite being interest in dramatic production, back stage or behind the footlights. The first meeting will be held Friday evening, seven-thirty, in the Playhouse.

☆ ☆ ☆

CURTAIN TIME—WITHOUT CURTAINS

Miss Betty Blanchard, director of The Courtyard Players, has no definite selection of plays for this season, as of now. From their new stage in the old Lake Theatre, she plans to offer a varied program to theater goers including a couple of classics, one modern comedy and one serious drama. The first presentation of this season will be "Rope", a serious drama.

In the cast of "Rope" is Robert Regan, Centenary student. Mr. Regan is familiar to Centenary audiences for his portrayals upon the Centenary stage. For those of you who want to experience working under different directors, tryouts will be open. Those of you interested in working with the Courtyard Players, may contact Miss Blanchard.

☆ ☆ ☆

RIGHT AROUND HOME

Joe Gifford, Centenary director, plans to offer quality, rather than quantity, to Shreveport theater audiences this season. Two major productions will be presented. The plays will not be the usual "run-of-the-mill" commercial theater. The plans are for two semi-classics. One will be a Shakespearean drama. The plays are now being selected and one will be presented in November—the other before the Easter holidays. To supplement this program Centenary drama majors will be given the chance to "try their wings" and direct several one-acters. The Players Club will, of course, be very active in helping produce these "nights of drama". Admission will be charged to students, faculty and the public this season for the two major productions, but the other shows will be "on the house", so to speak. Student attendance should be high at these productions, for an evening at the Centenary Playhouse is a certainty for an evening of the best in entertainment.

☆ ☆ ☆

AT THE SOUND OF THE WHISTLE . . . Director John Wray Young opens the twenty-ninth season of The Little Theater October 16, with "Silver Whistle". The second play of this season has been decided upon and tryouts will be held October 8th at 3 p. m. in the Little Theater on Margaret Place. The second play to be done is "Goodbye Mr. Fancy". The Little Theater is one of the groups in Shreveport, which bring to you, the theater goer, entertaining and enlightening drama.

In the cast of "The Silver Whistle" is a friend of Director Gifford and "The Summer Theatre", Col. Bill Orris. Bill was seen on the Centenary stage this summer as the robust hotel manager in the Summer Theatre production of "Room Service". And, what lovely reviews (not to mention a horseshoe made of vegetables).

☆ ☆ ☆

ON STAGE EVERYBODY — Not to be forgotten, of course, are The Catholic Drama League, The Princess Park Players and the three high schools which are members of the Shreveport Theater Federation. Although we have been unable to contact these groups, we are sure that they will offer, as they have in the past, a schedule which will bring hours of good theatre to Shreveport, and plenty of opportunity for those who are interested in working behind the footlights.

☆ ☆ ☆

GREAT EXPECTATIONS — So, that's the picture now—another year of good dramatic entertainment. And our expectations are great because it is coming from groups which always "go on with the show" in a big way.

☆ ☆ ☆

Ed's Note: "Upstage and Downbeat" attempts to serve all the drama, music, and art organipations in the Ark-La-Tex area. Information which any organization would like to get to Centenary students should be sent to "Conglomerate" Office, Centenary College, Box 5, Shreveport, La.—at least six days before date of desired publication.

THIS WEEK AT CENTENARY

SEPTEMBER 29—OCTOBER 7

Friday, September 29

7:30 Centenary Players Meeting........Draamtics Workshop
Pi Kappa Alpha Rush Party

Saturday, September 30

Lambda Chi Alpha Rush Party

Sunday, October 1

Delivering of Fraternity Bids

Monday, October 2

10:00 Freshman Meeting........Dramatics Workshop
9:00-3:00 Sign Fraternity Bids........Dean's of Students Office
3:00 Fraternity Pledging

Wednesday, October 4

10:00 Chapel

Friday, October 6

10:00-1:00 Freshman and Student Body Elections........SUB

PORTIA FACES LIFE

By Payne

BUDDY GEBSON was telling some of his fellow-students what Charles Atlas had done for him. My conclusion is that Buddy should sue!!

VERNON ROBINSON'S new girl calls him "Honey",, and he calls her "Baby". I think they should be introduced to each other.

I wish someone would inform BILL FOX that brussels sprouts are not little cabbages.

CLEDA GAGE and JOHN SODDERMAN really are cultivating the bud of love. It may be in full bloom by this time.

GAIUS HARDAWAY'S new book, "My Centenary School Days", gives a vivid description of Gaius' experiences on the campus during the trying days of the depression.

The following poem is probably a great literary masterpiece. See if you can translate it. If not, the translation will appear next week.

Seville der dago,
Tousan buss inaro
Nojo dems trux,
Sumit cousin,
Sumit dux.

According to a survey made on the campus girls, it's LITTLE JOE MOOTY'S haircut that gets them.

Someone tells me that DR. SHAW has become quite interested in Hillbilly Music.

I wonder if all the Freshmen have met the Bagles. If not, walk down to the Gym some nice rainy day and hear their arrangement of "Happy Bagleday to You."

LETTERS

Again the **Conglomerate**, the spokesman of the student body, invites its readers to write so that it may be able to present a clearer, more accurate account of what Centenary students and faculty members are thinking.

The **Conglomerate** needs a cross section of student and faculty opinion which can be used in the **Letters to the Editor** column.

All letters must be signed, but if writer desires, the name will not be printed. We will not use unsigned letters.

So if you have a constructive criticism, an idea for improving the college or if you just like to put in a good word for Centenary, tell it to the **Conglomerate.**

Student Senate Minutes

Student Senate Meeting was called to order by Tommy Ellis, president, on Monday, September 25, 1950, at 10:00 o'clock.

Tommy Ellis announced that Jane Ming, Norman Renfro, Joe Wong, and Dorothy Gray are on the Disciplinary Committee for the coming year and that Paul Rogers, Robert Ed Taylor, Frances Dawson and Janet Johnson are on the Chapel Committee.

Ralph Meier brought up the fact that all freshmen were now wearing their hats and that something ought to be done about it. It was decided, that at the freshmen meeting next Monday morning, which will be held in the Dramatics Workshop that the Student Senate will hold "Kangaroo" Court and that any freshman who has broken a rule will be called before it.

Tommy Ellis reminded the Senate that all freshmen MUST attend this meeting. Ralph Meier and Bob Haggart will be the prosecuting attorneys and there will be no defending attorney. Tommy Ellis will be chief justice and the other members of the senate will be the jury. The penalties for the various offenses will be decided at a later date.

Tommy Ellis asked the members to keep on thinking about a good project for the senate for the year.

There being no further business the meeting was adjourned.

Respectfully submitted,
Patsy Laird, Secretary, Student Senate

Fraternities End Rush Activities Tomorrow

Preference Cards Must Be Signed Monday In Dean of Students Office

The four fraternities on the campus will end their rushing tomorrow night and silence will begin at the same time. Bids will be delivered Sunday afternoon to the chosen rushees. From 8 a. m. until 3 p. m. Monday, the Dean of Students' Office will be the setting in which the rushees will sign their preference cards. Pledging services will be held Monday night.

With the end of two weeks rushing period, the social organizations have begun making tentative plans for the year.

An open house after the Mississippi-Baylor football game will begin Kappa Alpha's post rush parties stated Weyman Oden, president of the chapter. Sometime before December the members of the chapter will give a party in honor of their pledges.

The brightest occasion on KA's agenda is the annual Christmas dance, the annual banquet commemorating Robert E. Lee's birthday, and the Secession from the Union. The final event of the school year will be the Spring Dance.

Tommy Ellis, president of Kappa Sigma, said the chapter plans to have an open house in the near future for members, pledges and dates as well as several informal gatherings on Friday evenings. December 9 brings the Founder's Day Banquet and is to be followed with the Christmas dance. Two major spring dances are planed, the annual Western Dance and the Spring Formal. Mr. Ellis stated that visitors are welcome at the lodge at all times.

Lambda Chi Alpha will close its rush season with a banquet at the Westerner for the rushees and open its social season with their annual hayride and barbecue for pledges. A Hallowe'en party is planned along with open houses for the campus sororities. According to President Florian B. Hobson, an open house for the faculty is also planned.

At press time yesterday, no information was available on Pi Kappa Alpha plans and activities for the coming year, according to Eugene Black, president.

Centenary Grad Now In Japan

Newly arrived in Japan is 1st Lt. George R. Cummings, husband of Mrs. Sudie B. Cummings, Rutherford street. The lieutenant's parents, Mr. and Mrs. H. C. Cumings, reside at 654 Longleaf Drive.

Lt. Cummings entered the Air Force as an Aviation Cadet in 1942 and was commissioned as a pilot in 1943. During the war he served as an instructor in twin-engine aircraft.

Prior to his arrival at this Far East Air Force Base the lieutenant completed 31 missions over Korea with the 374th Troop Carrier Wing.

Lt. Cummings was recalled to active duty in 1949 after four years with the Baker-Cummings Co.

He is a graduate of Byrd High School and Centenary College, class of '48, and a member of the Junior Chamber of Commerce.

At this Far East Air Force Base Lt. Cummings has been assigned to the Office of the Air Comptroller for duty with the Management Analysis Section.

Pan-Hellenic To Have House Party Nov. 11

Pan-Hellenic, women's sorority governing board, decided at their recent meeting to have a house party at Daingerfield, Texas, on November 11, according to Vicky Horner, president of the group.

While there they will make plans for the future spring and fall rush program. Since Pan-Hellenic has just finished their yearly trial of rushing, they plan to have plenty of fun mixed in with the work.

The other officers in addition to Miss Horner are Peggy Roundtree, vice-president; Dolores Jones, secretary, and Peggy Tolbert, treasurer.

Zetas To Present Pledges At Dance Tomorrow Night

Zeta Tau Alpha sorority will have their traditional informal "skirt and sweater" dance tomorrow night in the SUB from 9 to 12 to introduce their pledges.

This is the first function of the current school year of the social organizations on the campus.

Officers of Zeta Tau Alpha are Dorothy Gray, Shreveport, president; Peggy Tolbert, Shreveport, vice-president; Alta Jean McConathy, Shreveport, secretary; Jo Chisholm, West Monroe, treasurer, and Marilyn Mattison, Hattiesburg, Miss., historian.

Chi Sigma Nu Meeting Oct. 6

Chi Sigma Nu, honorary educational fraternity, will hold its first meeting of the year on October 6, at 7 p. m., at the Chi Omega House on the campus. It will be the first of the meetings which occur monthly at an appointed place.

Chi Sigma Nu membership is by invitation to juniors and seniors who have maintained a "B" average.

Plans for the year include discussions of outstanding educational problems and speakers connected with the educational field. Also included in their plans is the annual banquet held at the close of the year.

Dr. A. J. Middlebrooks, sponsor, says "the purpose of the organization is to stimulate scholarship, and encourage the best suited people to teach."

Officers for this year include Rudolph Chiese, president; Janet Johnson, vice-president; Jane Ming, secretary, and Patsy Laird, treasurer.

Attention Rushees!

All rushees who attended the first Pi Kappa Alpha Rush party are cordially invited to their rush banquet Friday, September 29, at 7:30 p. m. at the El Chico Cafe, 2127 Greenwood Road.

Those desiring transportation will meet in the SUB at 7 p. m.

Yoncopin Picture Schedule To Be Announced Next Week

"Pictures for the class and club section of the **Yoncopin** will be taken shortly after October 1, in order that everyone will be registered, according to Jo Chisholm, **Yoncopin** editor.

Days will be assigned to each class and students are requested to come on their specified day. All boys are to wear coats and ties, preferably long ties. Next week's **Conglomerate** will carry the schedule for pictures.

George Shorter, Shreveport photographer, will take the class pictures. will be in charge of activities photographs. He will be assited by Nancy Buddy Mellor, Centenary student, Pryor and B. F. Nichols. The Shreveport Engraving Company is in charge of the engraving. The Journal Printing Company is in charge of the printing. The dummy for the **Yoncopin** has arrived. The color and theme of the **Yoncopin** will be kept secret until the appearance of the yearbook in May.

BUSTER'S NO. 1

Featuring

Complete Soda Fountain Service

And Your Favorite Sandwiches

PROFESSIONAL PRESCRIPTION SERVICE
WE DELIVER ANYWHERE
8:00 A. M. TO 10:00 P. M.
Gaar-Garrison PHARMACY
115 E. KINGS HIGHWAY • PH. 7-0503

ATHLETICS GOLF FISHING
PHONE 3-3514
Griffin Sporting Goods Store
"Everything for the Sportsman"
featuring
McGregor & Wilson Athletic Equipment
H. A. Griffin 414 Crockett St.
SHREVEPORT, LOUISIANA

BANKSTON'S CENTENARY DRUG
2628 Centenary Blvd.
It's Near—It's New—It's Convenient
— Across the Street From Colonial Hall —

Always Ready to Serve You

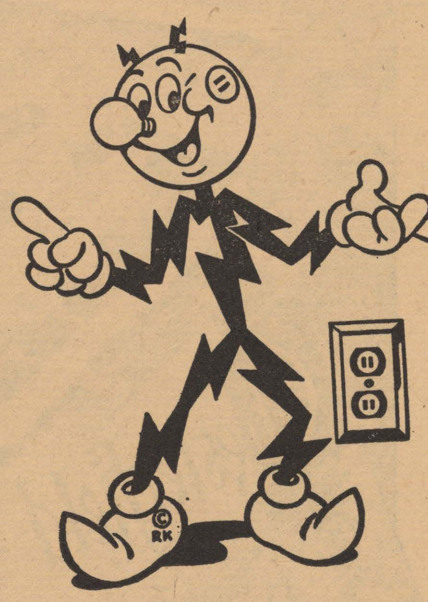

Reddy Kilowatt represents efficient and low cost electric service from your friendly company. He's ready to serve you.

SOUTHWESTERN GAS AND ELECTRIC COMPANY

STUDENTS! MAKE MONEY WRITING LUCKY STRIKE "HAPPY-GO-LUCKY" JINGLES!

It's easy! It's fun! No box tops to send! No essays to write! Just write a simple four-line jingle, and you may make $25! Start today!

Write a "Happy-Go-Lucky" jingle, like those you see on this page, based on some phase of college life. If your jingle is selected for possible use in Lucky Strike advertising, we will pay you $25 for the right to use it and your name in our advertising. Start today. "Happy-Go-Luckies" will soon be running in *your* paper. Send in your jingles—as many as you like—right away, and $25 can be yours pronto if your jingle is chosen. Be the first to write a jingle in your school. Watch this paper for more "Happy-Go-Luckies."

READ THESE SIMPLE INSTRUCTIONS

1. Write your "Happy-Go-Lucky" four-line jingle on a plain piece of paper, or postcard, and send it to Happy-Go-Lucky, P.O. Box 67, New York 46, N. Y. Be sure your name, college and address are included—and that they are legible.
2. Every student of any college or university may submit jingles.

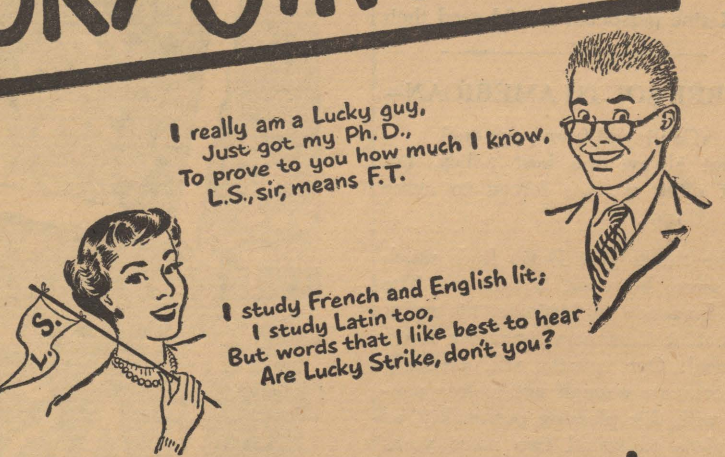

Be Happy-Go Lucky!
Enjoy truly fine tobacco! Enjoy perfect mildness and rich taste!

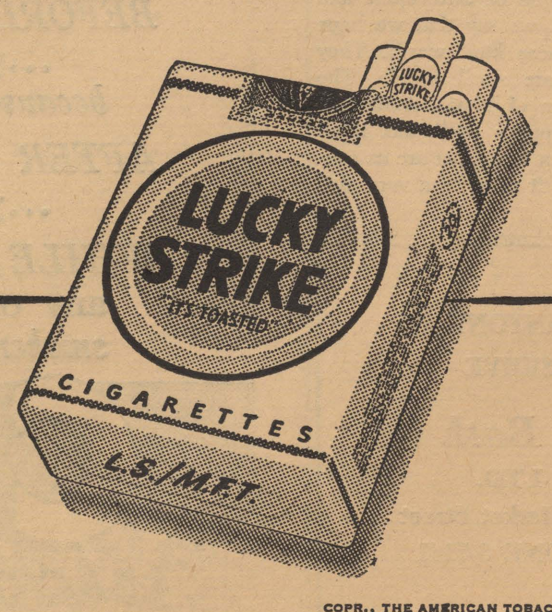

L.S./M.F.T.-Lucky Strike Means Fine Tobacco

COPR., THE AMERICAN TOBACCO COMPANY

Pigskin Favorites

By BOB WRIGHT

GAME	FAVORITE
Alabama at Tulane	Alabama
South Carolina at Georgia Tech	Georgia Tech
Ohio at University of Illinois	Illinois
Mississippi at Kentucky	Kentucky
College of the Pacific at L. S. U.	L. S. U.
Michigan State at Michigan	Michigan
Indiana at Nebraska	Indiana
North Carolina at Notre Dame	Notre Dame
Iowa State at Northwestern	Northwestern
Purdue at Texas	Texas
Southern Methodist at Ohio State	Ohio State

Students, Reservists Now Enrolled Can Obtain Deferments Until End

DRAFTEES

"Students enrolled in college now if clasified 1-A by their draft board or asked to report for a physical examination may be deferred until the end of the academic year in May," according to Dr. John B. Wilson, dean.

The student in order to be given any consideration by his draft board must be a regular student carrying a load of 12 or more hours and be in the upper half of his class.

To obtain a deferment the student, when he has been classified 1-A or asked to report for physical examination, should go to Dean Wilson's office for a letter which will verify that he is enrolled in the college. Normally, the student will be re-classified 2-A and exempt until June.

RESERVISTS

A reservist enrolled in college, after receiving his notice of recall to active duty, may make application for a delay in reporting. This delay in induction, if granted, will be for six months and is subject to renewal for an additional six months. A letter from Dean Wilson is also necessary when requesting delay in induction.

NAVY AND MARINE

Navy and Marine personnel should submit their request for delay in induction within 48 hours after receipt of orders.

Navy personnel should send their request to the Naval district commandant and Naval aviation personnel should address their request to the Chief of Naval Air Reserve training, Glenview, Ill.

Marine personnel should send their request to the Marine Corps Inspector-Instructor of the unit involved.

ARMY AIR FORCE

Army and Air Force personnel should make the request for delay in induction within a reasonable time after receipt of orders.

Air Force personnel should address their request to the headquarters of the numbered air force issuing the orders and National Guard personnel should address their request for delay in induction to the Commanding officer of the organization being called.

A member of the Organized Army reserve should address their request to the Unit-Instructor of his organization.

Non-organized reserve members will send their request for delay in induction to the Commanding General of the Army district which issued the orders.

THREE SOUTH AMERICAN—

(Continued from page one)

is not always the best policy, but most often we are forced to agree with Dario).

The things that Dario finds much the same, however, is business. The true language of business, his major subject at Centenary, is rather international. Our country will probably be fortunate enough not to lose contact with this pleasing personality, as he plans to spend two more years here to obtain a degree, and then go back to Colombia, where he will conduct an import-export business with the U. S.

We are happy that our friends from the south chose to further their education with us, here at Centenary. They have said some very nice things about the people of Shreveport and Louisiana, and we say that we hope we deserve these kind words. They say that we are swell people. The general opinion of Maria, Anita and Dario here is pretty swell, too. If all of the people in Colombia are as congenial as they, it must be a very nice place to live.

ASK ANYONE WE SERVE

M. L. Bath Co.
LTD.
610 Market Street
PHONE 3-7141

Sports Evening

Centenary Yanks Winners of Cup

Highlighting sports evening this past Wednesday afternoon at 4:30 p. m. in the gym was a clash between the Centenary Yankees of the American League and the Centenary Phillies of the National League. Sports evening sponsored by the Women's Intramural Council had all the lassies divided into these two teams, the Yanks and the Phillies. To climax the tilt, Margo Purdy and Ava Jane Martin revealed the secret of the intramural program this year.

With Claire Cavett leading the Yanks and Margo Purdy captaining the Phillies, there was strong competition in this great athletic event.

The games played were volleyball, badminton, table tennis, and basketball. Two rounds of volleyball were played with the Yanks proving victorious in one; the Phillies winning the other. In basketball the Yankees won a close game only by one point after breaking a tie. Since the Yankees accumulated the most points, they received a silver cup with a name plate Yankees engraved on it. (Incidently it was only a tin cup with the name Yankees written on adhesive tape).

After the competition ceased, a supper of hot dogs and all the trimmings was served.

☆

Patronize Our Advertisers!

☆

Touch Football

MEN'S INTRAMURAL PROGRAM TO BEGIN MONDAY AFTERNOON

The Intramural Council met this past Friday to make plans for intramural touch football.

The season will open Monday, October 2, with games being played five days a week on the field next to the tennis courts at Colonial Hall. No down field blocking and a two-hand touch below the waist instead of tackle, are the only changes in the national football rules.

Organizations sponsoring teams are the P. E. department, Kappa Sigma, Kappa Alpha, Lambda Chi Alpha, Bible, Alpha Sigma Chi, Sigma Gamma, Colonial Hall, Independents and Faculty. Anyone interested in organizing and entering notify Gaius Hardaway by Friday, September 29.

Officiating will be handled by Coach Glenn Smith's Intramural Class under the supervision of Jerry Hartsfield. "The co-operation and support of the entire student body to help make this a successful season will be greatly appreciated by the Athletic Department", stated Coach Smith.

Harvey Greber To Speak To Alpha Sigma Chi

Alpha Sigma Chi honorary chemistry fraternity, held their first business meeting September 19.

Mr. Harvey Gerber, laboratory technician at the Childrens Clinic will be the guest speaker at next Tuesday's meeting.

The officers of the club are: President, Fred Siclio; Vice-President and Program Chairman, Glen Hilburn; and Secretary, Maxine Ware.

Meetings of the club will be held the first and third Tuesday of every month and is sponsored by Dr. John B. Entrikin.

Women's Intramurals Begin Wednesday

This year the women's intramurals will be held on Wednesday nights in the gym starting at 5:30. Volleyball will be the first sport participated in. All girls interested, please be present.

The sororities and other orbanizations will form teams which will compete aaginst each other. If you wish to play and do not belong to some organization, contact Betty Thoms at Rotary Hall. She is in charge of the Independents.

After volleyball is completed, there will be competition in basketball, softball, and tennis.

For Sale

One Stromberg-Carlson triple range eight tube console model radio-phonograph. If interested, please contact Mr. Moisa H. Bulboaca at 7-1470.

Cenhomec Names Officers And Committees

The Cenhomec Club has chosen the first and third Mondays of each month as their meeting time. Recently elected officers for 1950-51 were as follows: President, Sue Cotheran; first vice-president, Anne Wesson; second vice-president, Donna Lofton; secretary, Maxine Ware; treasurer, Angelina Bruno; reporter, Maude Jeter Thornton.

The heads of the various club committees have been chosen and the various members will be elected at future meetings. Committee heads are: Program, Anne Wesson;! Social, Dorothy Pomeroy; Social Service, Ginger Johnson; Budget, Angelina Bruno; Scrapbook, Joanne Jackson; Yearbook, Donna Lofton; Standards, Maxine Ware, and Publicity, Rhoda Morehead.

Flower Mart
1317 Fairfield
PHONE 32928

B. AND N. BARBER SHOP
SIX EXPERT BARBERS
Crew Cuts and Eastern Cuts A Specialty
3912 YOUREE DRIVE PHONE 7-6433

Centenary Conglomerate

Volume 45 | Centenary College, Shreveport, Louisiana, Friday, October 6, 1950 | Number 4

Election Today For Co-ed Vice-President

Total Enrollment Exceeds 1500

Centenary enrollment figures went over the 1500 mark to 1504 at the end of the final registration day, Monday, October 2 according to Mrs. Don Brown, registrar of the college.

Of the 1504, 655 are veterans of World War II and 849 are non-veterans. At the same time last year the enrollment figure was 1624, comprised of 896 veterans and 718 non-veterans.

These figures show that the veterans enrollment decreased 26 per cent whereas the non-vet enrollment increased 17 per cent. The decline in total enrollment was 8 per cent.

Figures released by the U. S. Office of Education show that many colleges have indicaated decrease of as much as 40 per cent in enrollment.

"Virtually all colleges," Dean Wilson stated, "have reported at least a 10 per cent decrease in enrollment. Therefore Centenary is well above the national average in maintaining its enrollment."

Bryant Davidson MSM Speaker This Past Evening

Mr. Bryant Davidson, professor and head of the history department, was guest speaker last night at the first regular meeting of the Methodist Student Movement held in South Hall.

The group now meets in the room to the left of the entrance in South Hall. All Methodist students are invited to come each Thursday at six thirty. Dean R. E. Smith, emeritus professor of Bible, will speak to the M. S. M. next Thursday evening.

M. S. M. officers for the year are Clifton Watkins, president; Mellissa Kneece, vice-president; Martha Jean Burgess, secretary; Bill Davis, treasurer; William P. Fraser, faculty sponsor.

The first social function of the M. S. M. was a "get-acquainted" party held in the SUB September 28. A large group came to enjoy the singing, movie comedies, skit, games and freshments. The party ended with a friendship circle.

Mr. Hawkins was in charge of the party; Tracy Arnold lead the recreation; Miss Kneece was in charge of the refreshments. Robert Ed Taylor preached a mock sermon on "Little Jack Horner."

Fair

'This Is Centenary' Exhibit Theme

Again this year Centenary will have a booth at the State Fair Mr. A. C. Voran, chairman of the committee announced that the general subject will be "This is Centenary". The exhibit will be in the Manufacturer's Building from October 21-28.

The exhibit will be in the shape of a wheel which will be turning slowly. On the spokes will be three major divisions WORK, PLAY, and WORSHIP or vocational, recreational, and religious activities. Under religion will be explanations of chapel and the different religious denominations, under play will be athletics and extra-curricular activities, and under work will be academic subjects.

Dr. Nuttall will be head of the religious phase, Miss Katherine Turner the recreatonal, and Mr. Chas Hickcox will be in charge of the work phase. The wheel is being made by Mr. Snyder in the college work shop.

At the exhibit will be a place for the alumni to sign cards and to check on the addresses of graduates. If you want to find out about an old chum be sure and visit the booth. Besides all this, there will even be a few seats to sit and "shoot the breeze."

Lost . . . and Found

Students who find anything that does not belong to them should take it to the Dean of Students office, second floor, Arts Building, according to Miss Katherine Turner, dean of women.

Also, if you have lost an article, you should check with this office to see if it has been found and brought in.

Vocational Clinics To Be Resumed

Vocational clinics and conferences begun this past year as port of the college's 125th year of greater service program will be resumed this year according to a release made this week by Dr. John B. Wilson, dean.

Several of these vocational conferences will be held in October, November and December. According to Dean Wilson the exact dates will be released in the very near future.

Each of the vocational conferences will be approximately two hours in length and will follow the same general plan. Students and student advisors of high schools in the Ark-La-Tex area will be invited to the campus for the meetings in pre-medicine, pre-law, pre-engineering, education, social service, business, band, basketball, library, modern languages, drama and debate and religious vocations.

Members of the Centenary faculty, professional men and business men will be speakers at these meets. Centenary faculty members will explain high school requirements for entrance to the pre-professional and professional courses at Centenary and explain the curriculum for each such professional training here. Shreveport professional men and business men will explain the reasons for certain requirements at the professional schools and discuss opportunities in the field. Dean Wilson stated that an attempt would be made to secure people recently graduated from professional schools as well as people with long standing in the field in order to give the attending high school students a complete view of their chosen fields.

RELIGIOUS VOCATIONS CLINIC

The conference on religious vocations has been set for December 9 and 10, according to William P. Fraser, associate professor and head of the department of Biblical literature. This conference will be open to all high school and college students

THESE PAID THE PRICE—For not carrying out the Freshman rules. Shown left to right are Joye Holley, Martha Egger, Lynda Davis and Wishie Nolan who were required to go without lipstick, and carry a doll. Freshman Nolan carried a fishing pole and a bucket filled with bait.

Pictures for Yearbook to Be Taken In Yoncopin Office

YONCOPIN pictures will be taken in the YONCOPIN office, located on the back porch of the SUB Monday through Wednesday, according to Jo Chisolm, editor. Miss Chisholm, requested that all boys wear a coat and tie on the day they desire to have their picture made. All regular students are eligible to have their individual pictures taken for use in the yearbook without cost. Regular students are those who carry twelve or more hours.

YONCOPIN PICTURE SCHEDULE

Monday Oct. 9, 8-1 and 2-3	SUB
Tuesday Oct. 10, 8-1 and 2-3	SUB
Wednesday Oct. 11, 8-1 and 2-3	SUB

Contrary to last years set-up, there will be no special time for particular classes. Students may go by the YONCOPIN office to have their picture made at the time in the schedule which is most convenient to them.

Miss Chisholm also announced that students may place orders for portraits of the size they desire with George Shorter, who will take the yearbook pictures.

Freshman Officers To Be Named Also

Sixteen Seek Five Available Offices

Polls will be open from 9 to 1 today and the student body will cast their ballots to name a successor to Sue McCullough to fill the post of co-ed vice-president. Miss McCullough was married this summer and did not return this fall.

Nominations for co-ed vice-president were made by signed petitions and three students were qualified by the office of the Dean of Students noon Tuesday, deadline for filing.

Those on the ballot for co-ed vice-president are: Jane Ming, Beaumont, Texas, a senior education major, Chi Omega pledge mother, and member of Chi Sigma Nu, Maroon Jackets and the Centenary Choir; Betty Woody, Shreveport, a senior social sciences divisional major and president of Alpha Xi Delta and Mary Margaret Winberry, Shreveport, senior commerce major and member of Zeta Tau **Alpha.**

Also the freshman class will name their officers this morning. Nominations were made at the freshman class meeting this past Monday.

Those- nominated are: for pres dent—Bob Shirley, Shreveport; Frank Pearce, Alexandria; Clyde Webb, Shreveport, and William Earl Nolan, Oak Ridge.

Nominated for vice-president of the Freshman class are: Rhoda Morehead, Shreveport; Catherine McCracken, Shreveport, and Anita Bylander of Buenavientura, Colombia.

Secretarial nominations include: Lelia Pirkey, Shreveport, Shirley Akers, Longview, Texas; Mary Catherine Laurich, Shreveport, and Douglas Peterson, Bossier City.

Students nominated for treasurer are: Wally Sanders and Mitchell Despot, both of Shreveport.

In case no student receives a majority vote, a run off will be held on Monday.

Commerce Fraternity To Meet Monday

Delta Tau Omicron, honorary commerce fraternity, will hold its first meeting of the school year Monday October 9 in Room 103 Science Hall at 10 A. M.

All members are urged to attend this meeting, stated Mr. Franklin Murph, Associate professor and Acting head of the department of commerce, who is also club sponsor.

The purpose of the meeting will be to make plans for the year's activities.

Carolyn Flournoy Conglomerate Faculty Sponsor

Carolyn Clay Flournoy was named faculty sponsor of the CONGLOMERATE this week according to Dr. Joe J. Mickle, president.

In addition to her duties as CONGLOMERATE faculty sponsor, Mrs. Flournoy serves as publicity director of the college and edits THIS IS CENTENARY, alumni news bulletin.

Mrs. Flournoy received her A.B. degree from Centenary in 1945 and the following year received her master's in Journalism from the Medill School of Journalism, at Northwestern in Evanston, Illinois.

While at Centenary, Mrs. Flournoy was a member of Chi Omega, social sorority; Pan-Hellenic; Cencoe; a Maroon Jacket and editor of the CONGLOMERATE.

Mrs. Flournoy was an instructor in journalism and advertising this past school year.

Airforce Chaplain To Speak At IRC Meet Wednesday

The Centenary International Relations Club will hold their first meeting of the year Wednesday at 7:30 P. M. in the SUB. Students interested in current international problems will be offered an opportunity to participate in active study and discussions on timely topics. Members will also be privileged to meet and hear specialists in many fields of political interest.

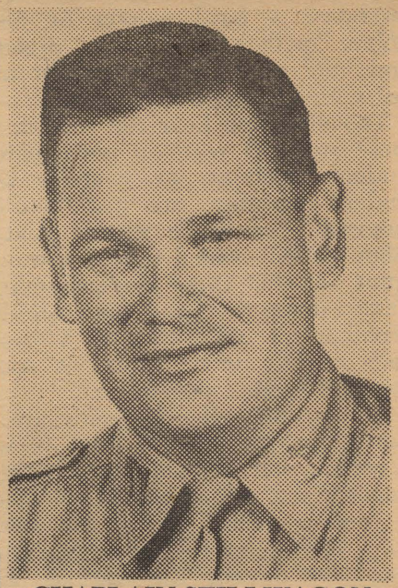

CHAPLAIN STILLWAGON

Students are urged to attend this meeting whether or not they are interested in becoming a member of the organization. Chaplain Grover E.

(Continued on page 3)

Draft

Students May Ask For Postponement Of Induction

Students enrolled in college if satisfactorily persuing a full-time course of learning, if ordered to report for induction, can under the Selective Service Act of 1948 obtain a postponement of induction which the local board must grant.

The local board will postpone the induction, not defer, of a student upon presentation of the facts that he is registered for full-time college work until (1) the end of the academic year, June 1, 1951 or (2) until the student ceases to do satisfactory work in his course of instruction, whichever is the earlier.

This information was released by Dr. John B. Wilson, dean, this week upon receipt of a bulletin from the American Council on Education.

This summer, temporary regulations were set up for the deferment of college students who had been admitted but were not registered.

Such deferments were optional with the local draft boards, while this regulation for postponement is mandatory upon the local draft board.

Oh-To Be a Upperclassman

Judge Ellis Lowers the Boom

—By Herschel McClure..

How would you like to carry a fishing pole and worm can two and a half days? Well, if you are a Freshman and you want this distinct honor, all you have to do is forget your freshman hand book. If you are an upperclassman, a warped brain is the only requirement. Perhaps a good excuse is needed to revert back to the childhood days. As usual we have the answer to that one, too. A plea of insanity isn't needed, but a complete lapse of memory in the way of the feminine freshman caps is. An excellent example of this practice is the red-eyed, shiney-noses, doll-laddened cuties that have been seen the first part of the week. A rare species, indeed.

At the bottom of all this horse play is the "Kangaroo" court that was in session Monday. Many first timers to Centenary mournfully wished that a train or something had hit them before they reached school that day. From the little description above of the results, the reason is clearly seen. (We hope). "Judge" Tommy "Huey P." Ellis, handed down the sentences like a true guardian of the law. "Stone-Mouth" Bob Haggart and "You'll Rule the Day" Ralph Meier had a field day holding the office of prosecuting attorneys. And not to leave out the dear jury, it has been suggested that they form a football team. The huddles they sprang into after the prosecution rested (no they didn't have beds) was of the best SEC fashion.

For the benefit of the Pre-Law students, and any others who might be interested there was no defending attorney. Why—the very idea, who ever heard of those things in a "Kangaroo" court for Freshmen. The only thing that was lacking in the court arrangement was the jury box. But maybe it is just as well that they didn't have the same said jury box. Then it would be extremely difficult to have a good huddle. And who ever heard of the SEC playing on the field with a jury box? Anybody that believes they do play with a jury box on the field is slightly off their rocker. Of course there was a girl, (our old gal fiend that was so dumb that she thought a football coach had four wheels. Ah, yes a true fan of the game, no doubt.

Getting back to the subject, we forgot to mention the Freshman boys who wore their heads on backward. This could be dangerous practice. A few days ago a couple of the new comers made the mistake of venturing into one of the local drug stores that way. After two druggist, three soda jerks, six customers and three people that happened to be waiting for the trolley, quit trying to straighten their heads the way they thought they should go, the Freshmen finally broke away. Minus a couple of shirt buttons, three pencils a Capt. Hadicol card and two tickets to next weeks bull fights. (Say, something's screwey somewhere).

The whole deal wasn't as bad as it seemed. The purpose of the thing was to enforce Freshmen rules, (which it did, and how), and to have fun. Fun WAS had by all, and we say, in the way of these "Kangaroo" courts, give us more. To the Freshmen, thank you for being such swell sports.

To the Student Senate, thanks for such a swell idea. And last but not least, by all means, thanks to the faculty for putting up with our antics. A closing word to the Freshmen—EVERY DOG HAS HIS DAY.

Member
Associated Collegiate Press
Distributor of
Collegiate Digest

REPRESENTED FOR NATIONAL ADVERTISING BY
National Advertising Service, Inc.
College Publishers Representative
420 MADISON AVE. NEW YORK, N.Y.
CHICAGO • BOSTON • SAN FRANCISCO
LOS ANGELES • PORTLAND • SEATTLE

Editor .... Joe Wong
Associate Editor .... Quinton Raines
Society Editor .... Jean Bentley
Asst. Society Editor .... Mary Sue Bellew
Sports Editor .... Jim Dykes
Asst. Sports Editor .... Bob Wright
Drama Editors—Gloria Foster, Mary Bozeman
Feature Editor .... Herschel McClure
Reporters—Martha Nan Edmonds, Joye Holley, Jerry Hucklebridge, Catherine McCracken, Edris Nelson, Betty Frances Nichols, Leon Taylor and Barbara Wiseman.
Typists—Vickey Horner and Joye Holley.
Business Manager .... Tommy Baumgardner
Asst. Business Manager .... Perry Hollembeak
Circulation Manager .... Meyer Schwartz, Jr.

VOTE TODAY!

By now the majority of the student body is well aware of the elections being held today. It's hackneyed and trite to say, "Let's all vote, it is very important." But trite or not, it is most certainly true.

It is not within the province of the CONGLOMERATE to speak in favor of any party or candidate or group of candidates. But because it is our policy not to take sides does not keep us from being aware that certain candidates are just not qualified for the job they seek. Therefore we cannot say too emphatically nor too often that it is up to you to find out about the candidates and vote for the best one qualified.

But it is the province and the duty of the CONGLOMERATE to urge the students to take an active and interested part in the election and vote intelligently, and not according to the candidate's popularity.

It doesn't matter that a candidate has been a member of every club in high school or in the college. That isn't a qualification for anything. What does the candidate stand for? Is the candidate a hard worker or just a "joiner" with a long list of organizations and jobs after his or her name but with nothing accomplished?

Too often we hear the remark that those students who do participate in student elections, as well as other student activities, are just "publicity mongers," "would-be wheels" and the other student-coined terms. We might point out that these students may be classed under the term "Civic Minded." Whether or not there is virtue in such a state of mind is, of course, open for heated discussion.

At any rate, the elections are being held. Many people think of ways by which you, the students, might be reached and influenced in the choice of your government for the coming year. It remains the job, now, to discriminate among the various arguments and opinions which have been presented to you.

It is your job to choose those students who have a high degree of intelligence, faithfulness to a job, character and integrity.

The officers of your student body and class officers are not unimportant people. They are representatives of you and your school. You and the college at which you are studying are judged in part by the impression which they make on people from other schools and organizations all over the land.

It's up to you. Make your own decision . . . but MAKE a devision . . . and above all VOTE today . . .

STATUS QUO

By Quinton Raines

From Last Week: The two problems of last week remained unsolved. No action has been taken and the lack of a full slate of representatives on our student senate, an issue which is certainly worthy of immediate consideration. We often ask, "What can the senate do?" It is certain that one thing they can do, as they have done in the past, is hold elections. The time is now.

There is also the matter of revision of the constitution which is not so pressing a matter, but which definitely should be considered.

"Kangaroo Courts" are fine; they are fun for everyone and definitely show student government in action, but such things should not replace senate action on pressing problems.

* * * *

One Man's Opinion? This column is not designed to reflect merely the views of the writer but, as originally stated, should be an organ for the student body. Naturally, the writer's slant will creep in occassionally, but he should be glad to consider general or group opinions if such should turn up. So, if you or your group have a problem which you think merits discussion here, simply send it, along with your views, to the CONGLOMERATE.

As times goes on, we plan to print here opinions of important campus figures on subjects of interest.

* * * *

Here We Go Again. In the editorial columns of this issue is the staff policy on elections being held today. But, no harm can be done by another plea to you as students to exercise more than a right to say, "What difference does it make to me?" or "Here we go again", or perhaps the worst of all "I can't do anything about it anyway."

It is as absurd to say that social groups consistantly control campus politics as to say that non-affiliated students do. The fact is, students who vote DO. In 1948-49, almost a clean sweep of senate seats was made by independents. This years council is composed of members of almost all the social groups on campus. This proves that those who vote, of course, control Centenary's politics.

If you think student government can mean nothing, take a look at L.S.U., Texas University, Louisiana Tech, and hundreds of other educational institutions which have proven you wrong. And, our faculty, our administration, and all others in power have given us the same opportunity they enjoy.

If it comes to no more than dances and "Kangaroo Courts", student senate activities affect you and it is important to you WHO is elected. If you let your opportunity to vote pass today, no one will scold you, as no one will if you do not vote after leaving college. But, when you do, remember that you are not being true to yourself, and when in the future, you groan about the student senate's doing nothing, that you are not qualified to do so, just as the non-voters in the nation are not qualified to gripe, even about communism. If you start not not voting on affairs that effect you, Stalin will love you some day. (With all apologies for triteness.)

* * * *

For Next Week: Next week, we will hear President Mickle's opinion of student government at Centenary and a prominent faculty member's opinion on how the present international situation will affect the present college student. In addition, absolutely anything of importance sent in by students or groups of students will be considered in this column.

THIS WEEK AT CENTENARY

FRIDAY, OCTOBER 6—FRIDAY, OCTOBER 12

Friday, October 6
9:00–1:00 Freshman and Student Body Elections .... SUB
10:00 Baptist Student Union .... Meditation Chapel
10:00 K. A. Open House .... Kappa Alpha House
Ministerial Club Retreat

Saturday, October 7
9:00–12:00 Alpha Omicron Pi Dance .... SUB
Ministerial Club Retreat

Sunday, October 8
Ministerial Club Retreat

Monday, October 9
10:00 Delta Tau Omicron S-103
8:00 Chi Omega party honoring Kappa Alpha .... Chi Omega House

Wednesday, October 11
10:00 Chapel .... Physical Education Building
7:30 International Relations Club .... SUB

Friday, October 13
10:00 Baptist Student Union .... Meditation Chapel

John B. Wilson

CENTENARY'S DEAN

By Quinton Raines

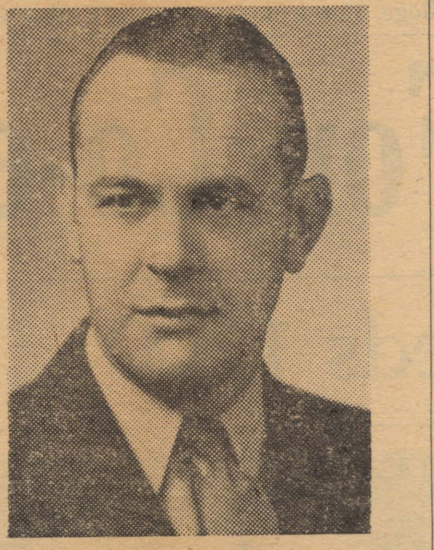

With much experience in highly diversified fields, Dr. John B. Wilson assumed the position of Dean and head of the department of English at Centenary in 1948. Originally planning to become a lawyer, Dean Wilson participated in activities of law, journalism and varied educational fields before settling in his present profession.

Since coming to Centenary, Dean Wilson has "streamlined" the program of the college with such progressive measures as our present plan or registration which replaced the method of waiting hours in tremendous lines. He is qualified to know the problems of a college by virtue of the fact that although he has done much work on other fields, he is on "old hand" in the world of education.

Dean Wilson says, "I was a member of the 'lost generation' growing up in the twenties and emerging into the cold cruel world of the thirties when one did not have free choice of employment." For this reason, he followed the family profession and while still in high school worked in his father's law office. From there, he continued his law studies in undergraduate school and passed the Arkansas bar examination.

But, Dean Wilson soon became discouraged with his practice in Danville, Ark., because his clients were not overly conscious about paying for services rendered. Another reason for his leaving the law game was, in his words, "I was not a good lawyer because I could always see both sides and argue with myself."

From law, Dean Wilson moved to high school teaching, and then to the position of a high school principal. In these capacities, he was provided an opportunity to know what precedes one's college career. During this time, he also had gotten experience in publishing a small-town newspaper. The newspaper venture ended when a gang of "wicked boys" upset his hand-set type, and the school teaching ended when he discovered that he could make more teaching college with the aid of an M.A., then he could as full time high school principal.

Dean Wilson's years of professional college education then began after he turned what had been an avocation into a vocation and attended the University of South Carolina for an M.A. and the University of North Carolina for a Ph.D.

Since that time, Dean Wilson has distinguished himself as a scholar and an educator. He was, before coming to Centenary, head of the department of English, Speech, and Journalism at Arkansas State Teacher's College. He is the author of articles on New England trenscendentalism which appeared in the New England Quartely, on education in the Journal of Arkansas Education, and Shreveport Magazine, and on speech in the Journal of Arkansas Speech Teachers. He is a member of Phi Beta Kappa and Pi Gamma Mu, academic honor societies; past president of the College of English Teachers Association of Arkansas, of the Conway, Arkansas, Rotary Club, and is an elder in the Dunlap Presbyterian Church of Shreveport.

He says of Centenary, "I have found here one of the best faculties I have ever observed. I think this and the excellent student body, the secret to Centenary's superiority rather than its physical plant. I think the Centenary challenge and the Centenary future lies in our opportunity for increased relation to the community."

Up Stage and Down Beat

By GLORIA FOSTER and MARY BOZEMAN

PLAYHOUSE—Since Mr. Gifford's announcement that "Medea" is to be the first major production of the Centenary Players' Club, interest has skyrocketed in the heretofore "unapproachable" role which Judith Anderson made into a theatrical legend on Broadway.

For all those who think such a play holds no attraction for the average college student, it might be noted that of late when we glance into the record room of the library we see spellbound listeners of the Anderson recordings where formerly the phonograph was used by an overwhelming majority of those ardent disciples of Bach, Mozart, or Gershwin.

Robinson Jeffers, who adapted the Broadway version from the "Medea" of Euripides, says of the play:

"Medea is the portrait of a proud woman scorned; a loving woman, whose love, rejected and betrayed, turns terribly to hatred; a barbarian woman who triumphs over Greeks in their own country; a woman of such power and guile—which the Greeks admired, remembering Odysseus—that she is able at last to stand alone against her husband and his friends and the whole city of Corinth, and overturn them."

The evenings of "Medea" here at Centenary should be evenings of enchanting entertainment!

☆ ☆ ☆

I WONDER IF—Anyone else has ever been reading on a train or perhaps just in the living room at home and suddenly burst into uncontrollable laughter at which the people around just look blank or maybe shake their heads! So often (especially if the cause of the outburst is some line of a play) we want to read the humourous phroses aloud, or maybe we just think how amusing the scene would be on the stage.

☆ ☆ ☆

CENTENARY PLAYERS—Well if you know of a one-act play which you have enjoyed, why not come to Players' club meeting next Tuesday evening in the Dramatics Workshop and let the other members know what you would like to see on the Centenary stage. President Quinton Raines requested at the last meeting that all members bring their suggestions to the next meeting so that we might choose what we want to do and begin work soon on those plays selected. And if you haven't been to the club before, we want you to know that it's really a lot of fun and we surely would like to have you. It's a date—see you Tuesday at 8!

☆ ☆ ☆

Ed's Note: "Upstage and Downbeat" attempts to serve all the drama, music, and art organipations in the Ark-La-Tex area. Information which any organization would like to get to Centenary students should be sent to "Conglomerate" Office, Centenary College, Box 5, Shreveport, La.—at least six days before date of desired publication.

PORTIA FACES LIFE

By Payne

If you are still wondering about the poem that appeared last week, you can cease as of now. It is as follows:

See Willie there they go,
Thousand busses in a row,
No Joe them's trucks,
Some with cows, in,
Some with ducks.

WISHIE NOLAN claims that he has discovered the Sleepy Silver Bayou, I wish he would show it to me, it's probably only a Bagle Community Center.

I hear from a very good source that some of MR. SPEAIRS' Botany students would like to buy a motor scooter for those long treks across the campus.

A group of freshmen huddled in the Sub were overheard to say—"It shouldn't happen to a upperclassman."

EDS NOTE: It doesn't.

———

SEX LIFE ON THE CAMPUS:

In my days of facing life I have found out something about the sexes, there are two, male and female. There are old males and old females, there are also young females and young males. You will usually find that there is a male and female lion, tiger and bagle, yet there are some types of primitive fish who were schitzophrenic and were male and female by itself.

I suppose one should be an authority before writing on a subject such as this, yet I feel that everyone on the campus is probably very interested in same subject. I regret to say that I am not an authority and I cannot think of anything else to say about it, I merely titled it Sex Life on the Campus because I felt that everybody would read the column this week. If you are disappointed, I am very sorry.

May I Quote You

—By JOYE HOLLEY

"What changes, if any, would you make in the Freshman Rules?"

"Freshman, how dare you approach me with such insubordination."—Emma Aura.

"I'd forget them. You'd better not put that in that paper."—Chuck Perkins.

"I don't like to wear my shirt backward. It's hot."—Frank (Sonny) Pearce, III.

"I'd make Freshmen walk on hands for a couple of days."—Betty Willis.

"Have fair trials"—Cherry Sue Jennings.

"Not let Freshmen speak to opposite sex for two weeks."—Barbara Brown.

"None. I think they are fine like they are."—Betty Youree.

"Since we've already gone through them let's just leave them like they are so we can inflict this torture on the next Freshmen class."—Roland Cordell.

"Make them uniform for everyone; don't just pick on a few."—Joe Mooty.

"Have the upperclassmen do what we have to do."—Bill Spangler.

"I'd have it so Freshmen COULD talk back to upperclassmen."—Wishey Nolan.

"Wipe them out completely." — Bob Wright.

Canterbury Club To Hold Discussion MeetingSunday

"The Celebration of the Holy Eucharist" will be the topic of discussion at this year's fourth meeting of the Canterbury Club, Episcopal student organization, to be held in South Hall, Sunday October 8 at 6:30 P. M. according to Albert Leary, president.

This discussion will follow the service of Evensong which will be sung in the Meditation Chapel at 6:00 P. M., led by the Rev. Baker J. Turner Jr. co-chaplain of the club. The club's other chaplain is the Rev. John L. Womack. Mr. Richard Speirs is faculty advisor.

A light supper will be served before the business and program meeting, after Evensong.

At the last meeting, held Sunday October 2, the group read the Office of Evening Prayer in the Meditation and conducted a business and program meeting in South Hall. The subject for this discussion was, "Must one go to church on Sunday to be a good Christian."

Thursday morning at 7.00 the Holy Eucharist was celebrated in the Meditation chapel, after which all present had breakfast in the cafeteria. The Holy Eucharist will be celebrated on the campus and each Thursday at 7:00 in the morning throughout the year. All students are also invited to attend this service and the breakfast which follows. There will be time to finish breakfast before 8:00 A. M. for those who have classes at this hour, Leary stated.

Forty-Four Are Pledged By Fraternities

"C" Club Names Veatch Prexy At Reactivation Meeting

"C" Club members met at 10:00 Monday morning for the purpose of reactivating the club. This club, perhaps the oldest on the campus, was inactive last year. Plans were made for the forthcoming year in hopes to again have a helpful and important organization.

Future meetings will be held on the 1st and 3rd Mondays of each month, at 10:00 A. M. in the "C" Club room in the Physical Education building.

The following officers were elected for the coming year: President, Dean Veatch; Vice-President, Vernon Sanders; Secretary and Treasurer, Glenn Hilburn and Faculty Sponsor, Coach F. H. "Buss" Delaney.

Oldest members of the club are Dean Veatch, Dwayne Gray, Reesie Timmons, Joey Johnson, and Glenn Hilburn.

New members of the club are Harold Mooty, Doug Mooty, Joe Mooty, Norman Renfro, Earl "Toddy" Gorton, Jerome Bushyhead, Charlie West, Gaius Hardaway, Lamar Atkins, Vernon Sanders, Billy Bickham, and Robert Lester.

McNEES GRILL

1911 Centenary

Steaks – Chicken
Shrimp and Cutlet
Baskets

PHONE YOUR ORDER
5176

Kappa Sigma to Have Open House Oct. 11

The Kappa Sigma Mother's Club will have open house for Kappa Sigma members and pledges and their parents and wives at the Kappa Sigma house from 8 to 10 P. M. Wednesday, October 11.

Blouses, Sweaters

and Skirts

From Hearne's Will

Smartly Outfit

Centenary Co-eds

for Campus Wear

HEARNE
DRY GOODS CO., LTD.

Rush period for the fraternities ended this past Saturday with bids being delivered Sunday afternoon and the climax of rushing was the signing of preference cards in the Dean of Students office Monday.

Forty-four students were pledged by the fraternities. The pledpes taken by each fraternity are:

Kappa Alpha, eighteen—William P. Allen, Shreveport; Jay D. Barton, Shreveport; John Caldwell, Thibodeaux, La.; Mitchel Despot, Shreveport; Peachy Gilmer, Shreveport; Joe Happton, Shreveport; Charles Hayden, Shreveport; Bob Heidelberg, Marshall, Texas; Harry Hobbs, Shreveport; Buddy King, Atlanta, Texas; John Klepper, Barksdale, La.; Rupert Lucious, Many, La.; Charles Randall and William E. Sanford, Taos, New Mexico; Francis Randall, Shreveport; Clifford Ray, Shreveport; Richard Sanders, Shreveport; John Sands, Shreveport; Charles Scott, Shreveport; W. Thomas, West Monroe, La.; Joe Tilley, Greenwood, La.; and Tom Wilson, Shreveport, La.

Kappa Sigma, fourteen—Jack Bryson, Greenwood, La.; Roger Dickerson, Shreveport; Preston Fergus, Shreveport; E. B. Gortson, Homer, La.; Donald Graham, Shreveport; Milton Herbert, Shreveport; Larry Hudlow, Shreveport; John Jones, Shreveport; Frank Pearce, Alexandria; Bob Shirley, Shreveport; Bobby Snead, Shreveport; Wray Studstill, Shreveport; Clyde Webb, Shreveport; and Joe Wyatt, Shreveport.

Lambda Chi Alpha, twelve—Hearlie Bearden, Coushatta, La.; Jerry Bloomer, Shreveport, La.; Donald Dale, Shreveport; Wilton Fridge, Keithville, La.; Francis Gruver, Kingston, Pa.; Glen McFadin, Shreveport; Samuel Provenza, Shreveport; James Reel, Fox Lake, Ill.; Martin Smith, Shreveport; Claude Spinks, Shreveport; Leon Taylor, Shreveport; and Boyce Treadwell, Shreveport.

Rush activities began September 16 with a smoker at the Texaco club at which time the rushees were briefed on rules and facts about the period of silence.

Since the smoker each fraternity has entertained the rushees with parties and banquets, with the final banquet being held this past Saturday.

SORORITY RUSH ENDS SATURDAY

Girls who have accepted bids during the open rush period will be pledged Saturday by their respective sororities.

Open rush was begun this year for the first time to enable girls who had registered late to be rushed by the sororities. Pan Hellenic also ruled that other girls could be rushed and pledged during this period.

Open rush began immediately at the close of formal rush. During this time no planned rush parties were to be given by the sororities. However, girls could be invited to parties that were not held in their honor.

Sororities left bids in the Dean of Student's office this week. Kotherine Turner, dean of women, is notifying the girls that have received bids and the sororities whose bids are accepted.

AIRFORE CHAPLAIN

(Continued from page one)

Stillwagon will speak on "Life in Japan" and will show some colored slides.

Chaplain Stillwagon was born in Kansas City, Missouri, March 11, 1917. He attended the Kansas City public schools graduating from high school in January 1934. He attended William Jewel College at Liberty, Mo., where he graduated in May 1938. While in college he served as assistant to the Professor of Freshman History for one year and assistant to the Biology Professor for one year. At the close of college he was elected to the Phi Epsilon honor society, associate to Phi Beta Kappa, on the basis of scholastic standing and achievement. During this time in college he was licensed to preach and held his first pastorate near Pleasant Hil, Mo. This pastorate came after two years of supply preaching starting when he was 16 years of age. After receiving his A.B. degree, he was ordained to the Gospel ministry by a council called by the Tabernacle Baptist Church in Kansas City, Mo.

Following graduation from college he attended the Southern Baptist Theological Seminary at Louisville, Ky. Chaplain Stillwagon held student pastorates in Kentucky and Indiana during this period. In May 1941 he received his Th.M. degree and returned to Missouri to pastor two churches forming one field.

In June 1942 he was commissioned in the Chaplain Corps on the Army and entered active duty July 12, 1942. He went to Chaplain School at Ft. Benjamin Harrison, Ind., and from there was assigned to the 12th Armored Division. He served with the 360th Station Hospital, 32nd Infantry Division and the 1129th Combat Engineer Group in the Southwest Pacific Theater for 20 months.

Chaplain Stillwagon reverted to inactive status on December 26, 1945 and took a pastorate in Missouri. In January 1947 he came back on active duty with Fitzsimmons General Hospital at Denver, Colo. From there he went to Japan where he served with the 11th Airborne Division (qualifying as a parachutist and gliderist at their Jump School), the 24th Infantry Division, and the 6107th Air Base Unit at Itami Air Base. He and his family returned to the Zone of Interior November 25, 1949 and he took up his duties at Barksdale in January 1950.

Chaplain Stillwagon is married to the former Miss Ethel Mae Chamberlain of Louisville, Ky. They have two children, Richard and Charlotte.

ASHLEY'S SERVICE

CENTENARY at KINGS HIGHWAY

Specialized Lubrication and
Service, Washing, Polishings, Acc.

ROAD SERVICE

70883 — PHONE — 70883

Student Club
University of Miami
Coral Gables, Fla.

Meeting the gang to discuss a quiz—a date with the campus queen—or just killing time between classes—the University of Miami Student Club is one of the favorite places for a rendezvous. At the Student Club, as in university campus haunts everywhere, a frosty bottle of Coca-Cola is always on hand for the pause that refreshes—Coke *belongs*.

5¢

Ask for it either way . . . both trade-marks mean the same thing.

BOTTLED UNDER AUTHORITY OF THE COCA-COLA COMPANY BY
Coca-Cola Bottling Co. of Shreveport Inc.

© 1950. The Coca-Cola Company

STRAWN'S EAT SHOP

Hot Lunches | Steaks
Barbeque | Sandwiches

Fresh Doughnuts
Daily

125 Kings Highway

Campus Interviews on Cigarette Tests

Number 3... THE FLICKER

Don't think our neat-pleated friend with the drape-shape doesn't know the score! He's plenty hep to all those tricky cigarette tests! If you're in the groove, they're not fooling *you*, either. You know, from your own smoking experience, that just one puff of this brand . . . then one puff of that brand isn't going to give you the answer you want. What can you possibly tell by a quick inhale and exhale, a whiff or a sniff?

The *sensible* test – the one that gives you the proper answer – is a day after day, pack-after-pack tryout for 30 days. It's the Camel 30-Day Mildness Test! You judge Camels for 30 days in your own "T-Zone" (T for Throat, T for Taste) – the real proving ground for a cigarette. Once you've tested Camels as a *steady* smoke, you'll *know* why . . .

More People Smoke Camels
than any other cigarette!

Pigskin Favorites

By BOB WRIGHT

GAME	FAVORITE
Pennsylvania State at Army	Army
Mississippi State at Baylor	Baylor
Georgia at North Carolina	North Carolina
Wisconsin at Illinois	Illinois
Iowa at Indiana	Iowa
L. S. U. at Rice	L. S. U.
Maryland at Michigan State	Michigan State
Purdue at Notre Dame	Notre Dame
Texas A&M at Oklahoma	Oklahoma
S. M. U. at Missouri	S. M. U.

Fifteen Vie for Cage Positions

Coach F. H. "Bus" Delaney pegan the 1950-'51 basketball season with 15 boys working for positions. Eight lettermen and seven newcomers make up the squad. Outdoor practice will be held for two weeks and then court drills will begin.

The hopes for a successful season seems to have a silver lining with boys of such high caliber as the following:

Harold, who is the oldest of the Mooty brothers, is a transfer student from Marion Junior college, and is beginning his second year here. At Marion he was selected on the All-Southeastern Conference team and was one of the nations leading Junior college scorers with better than an eighteen point per game average. Last year Harold injured his knee early in the season and did not play in many games. He has recovered well however and will be a leading contender for a regular position.

Doug Mooty is a returning regular from last year and will again strive to keep his starting guard position. Also a transfer from Marion Junior Junior college, he is a consistant scorer and floor man.

Joe Mooty, like his other brothers, is also a transfer student from Marion. He was ineligible here last year because of his transfer but will be ready to give able assistance this year. Joe was an Alabama All-Stater during his high school career, and is a good shot and consistant floor man.

Big Joey Johnson will again hold down the center position which he has so capably filled in two previous years. He has made All-Conference in both years and while in high school in Oklahoma, he made AllState.

Dean Veatch is another outstanding man back for another year. Last year he made first team AllConference and was the eams high scorer with approximately 400 points. In high school he was an AllStater for two years.

Reesie Timmons is the defensive star back from last year. This position earned him the nickname of the "Fireman." He is a steady ballplayer and will be counted on for much duty this year.

Jerome Bushyhead, the full-blooded Cherokee Indian, will be here to supply added punch at the center and forward position. Coach Delaney reports his only difficulty now is to get Bushy to loose about 20 pounds.

Norman Renfro, a reserve guard frof last year, will furnish added depth to the team with his steady play and good one-handed jump shot.

Bruce Harp is a freshman that will be one of the bigger boys of the Gulf States Conference. He stands 6'8" and weighs about 230 pounds. With a little seasoning, Coach Delaney expects him to be a big asset to the squad.

Arthur Franklin, another big freshman, will give added strength to the forward wall. In high school in Louisiana, Art made several All-Tourney teams and was a consistantly high scorer.

Wishy Nolan, a small but fast and accurate guard from Oak Ridge, Louisiana, is another prospect. He made All-State his sophomore year in high school and always led his team in scoring.

Bradley Baird is a city boy from Byrd High School. In high school he made the All-City team and the Northern Louisiana team. He is working for a forward position.

Jim Whitler, a boy from Gerard, Illinois is here fighting for a guard position. He is a big rugged boy and is sure to help the squad tremendously.

Bill Spangler is also from Illinois and is here with his dead eye looking for a forward position. In high school he made several All-Tourney teams and was a leading scorer.

Bob Wright hails from Illinois also, and will enter his bid at a guard position. He made All-State in high school and played with Spangler on the same team.

Sigma Gamma Beats Codgers.

A polished Sigma Gamma team took the field Monday against a very undecided Codger team. For its first outing, the Gamma team played good ball. Their passing was their main threat and the ground attack worked well at times.

Seven young and spirited Codger players gave the Gamma team a good, hard fought game, but lost out 24-8. Little practice and few organized plays hurt the Codger squad and you can look for a big improvement from them in their next game.

Ministerial Club To Have Retreat This Week-End

The Ministerial club will have a retreat at the Methodist camp on Caney lake about six miles out of Minden tomorrow and Sunday. This will be a special week-end for the members of the Ministerial Club; a time when they can draw aside for prayer, meditation, fellowship, and recreation. The group will leave Centenary about 1:30 P. M. tomorrow afternoon and return Sunday afternoon about 3:30 P. M.

The program of the retreat will consist of private mediation, recreation, small discussion groups, worship programs with an inspirational speaker, and planning the Ministerial club work for the current school year.

Patronize Our Advertisers!

ASK ANYONE WE SERVE

M. L. Bath Co.

LTD.

610 Market Street

PHONE 3-7141

PROFESSIONAL PRESCRIPTION SERVICE

WE DELIVER ANYWHERE

8:00 A. M. TO 10:00 P. M.

Gaar-Garrison Rx PHARMACY

115 E. KINGS HIGHWAY • PH. 7-0503

Flower Mart

1317 Fairfield

PHONE 32928

Dependable . . .

Low Cost Natural Gas Service

ARKANSAS LOUISIANA GAS CO.

Buster's No. 2

featuring

COMPLETE SODA FOUNTAIN SERVICE

and

YOUR FAVORITE SANDWICHES

The DRAKE COMPANY

PRINTERS - STATIONERS & OFFICE OUTFITTERS

Shreveport, Louisiana

Printers – Stationers & Office Outfitters

Shreveport, Louisiana

Always Ready to Serve You

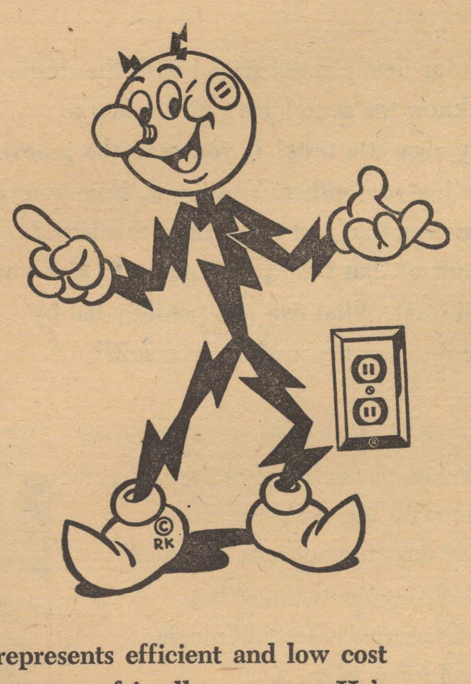

Reddy Kilowatt represents efficient and low cost electric service from your friendly company. He's ready to serve you.

SOUTHWESTERN GAS AND ELECTRIC COMPANY

STUDENTS! MAKE MONEY WRITING LUCKY STRIKE "HAPPY-GO-LUCKY" JINGLES!

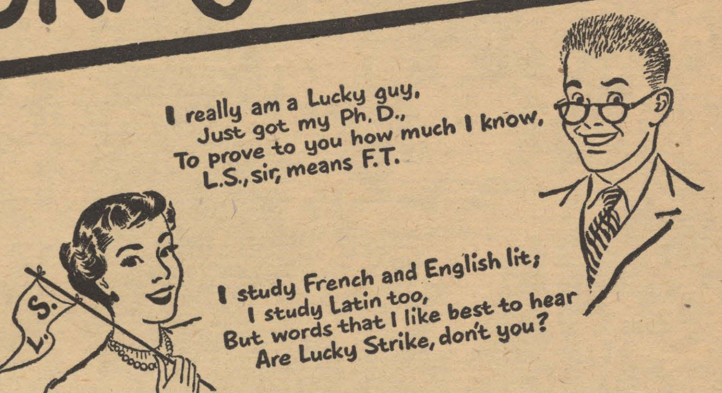

It's easy! It's fun! No box tops to send! No essays to write! Just write a simple four-line jingle, and you may make $25! Start today!

Write a "Happy-Go-Lucky" jingle, like those you see on this page, based on some phase of college life. If your jingle is selected for possible use in Lucky Strike advertising, we will pay you $25 for the right to use it and your name in our advertising. Start today. "Happy-Go-Luckies" will soon be running in *your* paper. Send in your jingles—as many as you like—right away, and $25 can be yours pronto if your jingle is chosen. Be the first to write a jingle in your school. Watch this paper for more "Happy-Go-Luckies."

READ THESE SIMPLE INSTRUCTIONS

1. Write your "Happy-Go-Lucky" four-line jingle on a plain piece of paper, or postcard, and send it to Happy-Go-Lucky, P.O. Box 67, New York 46, N. Y. Be sure your name, college and address are included—and that they are legible.
2. Every student of any college or university may submit jingles.

Be Happy-Go Lucky!

Enjoy truly fine tobacco! Enjoy perfect mildness and rich taste!

L.S./M.F.T.-Lucky Strike Means Fine Tobacco

COPR., THE AMERICAN TOBACCO COMPANY

Centenary Conglomerate

Volume 45 | Centenary College, Shreveport, Louisiana, Friday, October 20, 1950 | Number 6

Comprehensives Abolished By Faculty Vote

Ruling Applies To Present Senior Class

The faculty voted 35 to 8 in favor of abolishing the senior comprehensives at their regular meeting held this past Friday.

Action was taken by the faculty upon the recommendation of a committee which met frequently during the summer to study the system of comprehensives.

Seniors who expect to graduate in February or May of this college year will not be required to take the comprehensives.

This committee was headed by John A. Hardin, professor and head of the department of mathematics.

Other members of the commitee were: Dr. E. L. Ford, professor and head of the department of modern languages; Dr. Mary Warters, professor and head of the department of biology; Dr. W. Darrell Overdyke, associate professor of history; Mr. Ralph H. Squires, professor of piano and director of the school of music; and Mr. Burt L. Williams, assistant professor of commerce.

At this meeting, the curriculum committee was authorized to suggest possible equivlents for the comprehensive, such as registration in departmental seminars or the "great issues" class. Any recommendation by the committee, even if adopted by the faculty, will likely not affect seniors this year, stated Dr. John B. Wilson, dean of the college.

NOTICE!

Organizations and individuals who wish to have any news or other information printed in the CONGLOMERATE are asked to either bring the information to the Conglomerate office, Room 7, in the basement of the Physical Education or leave it in in the book store in the CONGLOMERATE box to be placed before Tuesday for publication that weke. If this is not possible, please call the CONGLOMERATE office on Tuesday. The CONGLOMERATE phone number is 34.

Thanks,
THE EDITOR.

Centenary To Be Listed Approved College In Good Housekeeping

Centenary college will be listed among standard approved small colleges in the February '51 issue of GOOD HOUSEKEEPING in a feature article.

This is an annual article appearing in GOOD HOUSEKEEPING each spring. The list of colleges is highly selective and Centenary will appear on it for the first time next February.

Selection is based on rigid inspection of the curriculum, faculty, budget and physical facilities of the college.

Information sought by the publication in the report submitted included the governing body of the college; enrollment; tuition and other costs; types of degrees conferred; library facilities; scholarships; alumni work; class room methods and curriculum.

Conglomerate

Carolyn Smith Named Staff Cartoonist

The **Conglomerate** is very happy to be able to introduce Carolyn Smith, our new student cartoonist. Besides appreciating her cartoons, we want you to know something about her remarkable life.

Carolyn, an "army brat," was born in Shreveport 18 years ago, but lived in 16 states, Alaska, and Washington, D. C. Having gone to 17 schools, six of these high schools, she can tell many yarns about her experiences. She attended Byrd high school during part of the eighth grade and later during the ninth. California is her favorite state as she thinks it is so beautiful.

Drawing cartoons in spare moments has been an outlet for her remarkable sense of humor. She also likes to make up poems and collects some amusing cartoons from newspapers and magazines. Girls on the third floor of Rotary will testify to her ability to keep them entertained by her wit expressed verbally and on paper.

Carolyn has two sisters, one in high school in Biloxi and another, Jean, who is in L.S.U. graduate school, having graduated from Centenary. Carolyn's father, a doctor, holds the rank of colonel and is stationed at Keesler Air Force Base (Biloxi) Mississippi. He is also a Centenary graduate. While he was a student here, he killed an alligator in a professor's back yard. A student had left the alligator there as a prank.

In all of her travels, Carolyn has met many interesting people. Yet, she says the nearest she ever came to meeting a famous person was when her father examined Jack Dempsey's little finger a she thought he had broken it. They have pictures to prove this, she claims—X-rays included.

Our cartoonist, a freshman, is a pre-med student and plans to go into research. At present she is taking

(Continued on page four)

IRC AIMS OUTLINED

The International Relations Club, which is commonly called the IRC has as its primary aim, better understanding among the nations of the world. Through better understanding will come peace and unity. All over America, chapters of IRC are being established in colleges and universities to help aquaint the youth of America with the problems which are facing democracy. Carnegie Institute has put aside funds which it uses to support IRC in its various activities.

Our local chapter was fortunate enough to have as its first speaker for the year Chaplain Grover E. Stillwagon of Barksdale Field. Chaplain Stillwagon has spent some time in Japan and while there, he took an interest in the daily life and problems of the Japanese. He took pictures which he had converted into colored slides that showed the vivid scenery, the colorful native costumes, the fishermen at work on their nets, the festival flags in the shape of fish, and other such interesting insights into the Japanese life. As the slides were shown, he made explanations and comments that were of great interest.

Membership in IRC is open to students who are interested in current international problems. The next meeting of the club will be announced in the near future.

PRESIDENT JOE J. MICKLE is shown conferring an Centenary honorary L.L.D. degree to Megumi Imada, president of Kwansei Gakiun University, near Osaka, Japan at Wednesday's chapel service. Looking on is Dr. John B. Wilson, dean of the college, who assisted in making the award.

Dolores Jones Is Named President Of Spanish Club

At the recent meeting of the Spanish club, officers for the coming year were elected. They are Dolores Jones, president; Betty Youree, vice-president; Anita Bylander, secretary; Rosemary Thompson, treasurer; and Martha Jean Burgess, publicity chairman.

The Spanish club meets in the Alpha Xi Delta sorority house on the second Friday of each month, at 6:30 p.m. The membership of the club is made up of Spanish students and others interested in Spanish. Dr. R. E. White and Miss Lenore Rees are faculty sponsors for the club.

Tuesday

UN Day to Be Observed

A United Nation's Day ceremony will be held Tuesday, October 24 at 11:45 a.m. under the flag pole of the Centenary boulevard main entrance. 11 o'clock classes will be dismissed a few minutes early so students may attend the exercises.

The program will begin with a number by the band under the direction of B. P. Causey, instructor in brass instruments and band.

Immediately following this, James Tucker, president of the Internatonal Relations club will speak on the purpose of the ceremony and lead in saluting of the flag and the oath of allegiance.

Mr. Tucker will introduce Sue Cothran, Home Economics club president who will present a United Nation's flag made by members of the Home Economics club to Dr. Joe J. Mickle.

Upon acceptance of the flag, Dr. Mickle will address the gathering. Following his address, members of the IRC will lower "Old Glory" and hoist the U.N. Flag.

A prayer by William P. Fraser, associate professor and head of the department of Biblical Literature and a band rendition will conclude the program.

Who's Who

Ten New Members To Be Named At Chapel Wednesday

Ten other students in addition to those carried over from last year will be announced as members of "Who's Who Among Students in Colleges and Universities" at the chapel exercises on Wednesday.

Those students who were named into the national collegiate "Who's Who" as juniors last year are Tommy Ellis, Baton Rouge; Albert Leary and Robert Reagan, Shreveporters.

Both students and faculty members were given an opportunity in submitting names of "Who's Who" students this year.

However, final selection was made by the faculty committee of students affairs. These faculty members are Charles Hickcox, Katherine Turner, Dr. Mary Warters, Dr. Edward M. Clark and Frederick H. Delaney.

Presentation of the "Who's Who" students will be made by alumni "Who's Who" members who will call the juniors and seniors forward as

(Continued on page four)

English Proficiency Test to Be Given On November 6

November 6 is the day the English proficiency test will be administered. Students who have not made the minimum grade of "B" in freshman English will be required to take this test: The test will be given in Room 114 (lecture room) Science building.

Senior, in order to qualify for a baccalaureate degree, must pass this test with a percentile score of 51. Any student who has an average of "B" or higher in Freshman English taken at Centenary or any other accredited college will be judged "proficient" in composition and be exempted from taking the test.

This past year a change was made and in sophomore English classes the students who did not have the minimum grade required for exemption from taking the proficiency test were given an opportunity to remove the deficiency by doing extra work. Those students who performed the required work and were reported "PROFICIENT IN ENGLISH" are exempt from this test.

Seniors who are in doubt about whether they are required to take the proficiency test should contact Mrs. Don Brown, registrar.

Also students who feel that they need to make some preparation for the test may contact Dr. John B. Wilson, dean for study helps. Dean Wilson stated that it will not be necessary to register in advance to take the test.

FAIR BOOTH OPEN TO PUBLIC TOMORROW

The Centenary fair booth is located in the Manufacturer's building this year. This booth will be open to the public tomorrow for the duration of the fair.

The exhibit is a large wheel depicting all the phases of Centenary life—work, worship and play. A miniature band, model tennis and basketball court is some of the activities on the wheel.

Other activities shown include pictures of religious groups on the campus.

Students are urged to go by the booth and take their friends with them.

Much time and effort was consumed to make this display possible. Mr. A. C. Voran, instructor in choral literature was chairman of the fair booth erection committee.

Honor System

Joint Committee To Meet Today

A joint foculty-student committee will meet this mornnig to discuss the possibilities of installing an honor system at Centenary College.

There was some preliminary discussion in the student senate last year of having an honor system following an editorial in the CONGLOMERATE urging action on the matter. This editorial which appeared in the December 2, 1949 issue is reprinted today on page two.

The student senate was requested at their called meeting Monday to submit the names of five students to work with the faculty members.

Those students named by the student senate are Jim Dykes, Emma Aura, Patsy Laird, Bob Shirley, all Shreveporters and Donald Barnes, Monroe.

The five faculty members are: From the teaching staff—Edgar Burks, instructor in education and psychology; Woodrow W. Pate, professor and head of department of economics and Dr. Mary Warters, professor and head of the department of biology; from the administration—Katherine Turner, dean of women and Dr. John B. Wilson, dean of the college.

1504 Students

Twenty-Two States and Two Foreign Countries Represented In Student Body

Twenty-two states and two foreign countries are represented in the 1504 students who are enrolled for the fall semester, acording to information from the registrar's office.

Sixty-two Louisiana cities have one or more representatives in the student body. Forty-three per cent of the students are attending under the G. I. bill.

With the exception of Louisiana, Texas is listed as home for the greatest number of students. Next comes Illinois, Arkansas and Mississippi in that order. Colombia, S. A., has three representatives and Puerto Rico two.

A tabulation of church preferences shows seventeen denominations represented. Methodists head the list with 38%; Baptists are second with 28%, and Catholics are third with 13%. Presbyterians and Episcopalians are fourth and fifth with 7% and 5% respectively. Other denominations listed are: Church of Christ, Christians, Christian Science, Church of God, Congregational, Disciples of Christ, Greek Orthodox, Jesus Christ of Latter Day Saints, Jewish, Lutheran, Nazarene, Pentacostal.

'This Is Centenary' Placed In Mail

The special State Fair edition of "This is Centenary", alumni publication of the local college, is being mailed this week. It will carry special features and pictures of the Alumni booth at the State Fair.

This edition will go to Alumni in 37 states and copies will be sent to India, Norway, Venezuela, Mexico, Scotland and Canada. Many copies are also being postmarked "C/O Postmaster" for servicemen who receive their mail from the San Francisco and New York army and navy postoffices.

Centenary grads and former students will also receive news of the college's 1950-51 basketball team, and an interesting article on "The passing of South Hall" by Dr. A. M. Shaw, Jr.

Over 3,000 extra copies of this issue were ordered for distribution to State Fair visitors at Centenary's exhibit in the Manufacturer's building.

Chapel

McGinley Speaks On Democracy; Degree Awarded To Educator Also

"Democracy versus Communism and Socialism" was the title of an address by James E. McGinley, manager, industrial development department, Shreveport Chomber of Commerce and evening division instructor, in chapel Wednesday.

Mr. McGinley said, that as he has had much experience in the selling field he would not stress the bad points of the other "ism's" but that he would place the emphasis on the merits of Americanism or democracy.

He reminded the student body and faculty that America's progress has been built up through the efforts of individuals.

Also in connection with this program in an attempt to make democracy reach out to other countries, Dr. R. E. White, professor of modern language, spoke on last summer's program for the Colombian students.

Dr. White introduced a Colombian student, Consuelo Baquero from Medelin who was also here during the summer term. Miss Baquero sang two numbers in her native tongue.

An honorary L.L.D. degree was conferred upon Megumi Imada, president of Kawnsei Gakuin University near Osaka, Japan, by Dr. J. J. Mickle with the assistance of Dr. John B. Wilson, dean of the college.

This is the first time the college has presented an honorary degree to an educator from a foreign country.

A leading Christian educator, psychologist and opponent of Japan's military, Imada has done much writing on psychology that has made him famous throughout Japan. There are 5,000 students now attending his university.

While in Shreveport, Imada spoke to history and psychology classes at the college, and spoke to the Shreveport Kiwanis Club yesterday.

Editorials

THE HONOR SYSTEM

With the appointment of a student-faculty committee to consider an Honor System, we reprint below the editorial which was to some extent instrumental in bringing about the current action. We believe that it is as pertinent now as when it first appeared. The editorial, which was headed HONOR! WHAT'S THAT? follows:

There is a strong undercurrent of agitation for a honor system at Centenary College. Students in the S.U.B. have been talking about it. Faculty members in informal conversations have been mentioning it. The administration when asked about it has given unofficial sanction to any proposals that student and faculty committees may bring in. But what is an honor system, and what has it got to do with Centenary College in this—its 125th year of existence?

The word "honor" has been much abused for the past several centuries—ever since it was invented. It is something which thieves are supposed by cliche to possess, which forward-looking wardens are using as a basis for prison reforms, and which often of late has been associated with schools who prove their superiority to other schools by hiring better football teams to defend "it" on "the field of honor."

It is not that type of "honor" which is causing all the talk lately, however. What students, faculty, and administration are talking about is a system of re-evaluating a student's position in college. They are talking about a system that has proved successful—more or less—in such colleges as the University of Virginia, Tulane, and a host of others. It is a system whereby the students govern the ethics of the group, replacing a type of educational "police patrol" with a system that recognizes that if a college education fails to give a student—or allows him to retain—a sense of basic honesty it has failed in all respects.

But what is the system and how does it operate? There is no exact stating as to how the system will work here—that depends on the Student Senate and faculty committees who will, if ever they get together—set up such a program. The exact machine work on the system is relatively unimportant. The "letter of the law" has given huge incomes to syster lawyers who under a system of "spirit of the laws" would have been hanged for their actions.

What is important is that students and faculty want a "spirit of honor" to exist. Such a spirit can, of course, be put to sleep with a system that ignores personal honor among students.

We don't know if any definite plans have been made for such a meeting or not, but we would suggest that now is the time to see if "honor among students" is merely a subject for laughter.

We would suggest that:

1. A meeting of representatives of the Student Senate and the faculty be arranged to discuss and study the question.

2. That after such discussion and study has been done that "trial classes" be set up in which the honor system is used.

3. That if it proves successful in the experimental "trial classes," a program be set up for a school-wide honor system.

We believe that honor—unlike chivalry—is not dead, but that today's "watch me and catch me if you can" system of teacher-student relationships is not the most fertile ground a college has to offer to keep it blossoming.

☆ ☆ ☆

Fair Booth

The Centenary fair booth in the Manufacturer's building at the Louisiana State fair grounds will be open tomorrow to the public.

Those who arranged the booth have exerted much time and effort to make Centenary better known to the Ark-La-Tex area. Students will find it worthwhile to visit this booth and bring their friends as well.

Built around the theme "THIS IS CENTENARY" to show the three divisions of college activities, work-play and worship, the booth will provide a graphic picture of Centenary college's well-balanced program to the hundreds of thousands of Shreveporters and visitors who will attend the nine-day exhibition.

LETTERS TO THE EDITOR

DEAR EDITOR:

In the midst of the general jubilation, occasioned by the abolition of comprehensives, I must raise one voice of protest. If a degree from Centenary is to mean anything, if outsiders are to regard our four years here as an education, we must diligently protect every safeguard against lowered standards.

Last week a Centenary diploma meant—or at least could mean—professional mastery of the student's major field. This week, we have no such assurance. An English major can graduate from Centenary without reading Hamlet; a Speech major, without learning the phonetic alphabet.

Centenary's reputation in professional circles and in graduate schools is bound to suffer. And even now one can sense on the campus, a changing attitude toward Centenary among the students. Making a college easy is one thing, making it educational is another. You can have your choice, but you can't have both.

Centenary needs its comprehensives and if we'll only stop to think, we'll realize that we do too.

Respectully yours,
ROBERT REGAN

Letters to the editor on subjects of general interest, will be printed by the Conglomerate. Such letters should not be too long to print and must be signed by the writer. The writers name will be withheld if requested. This is your opportunity to express your views where they will be effective.

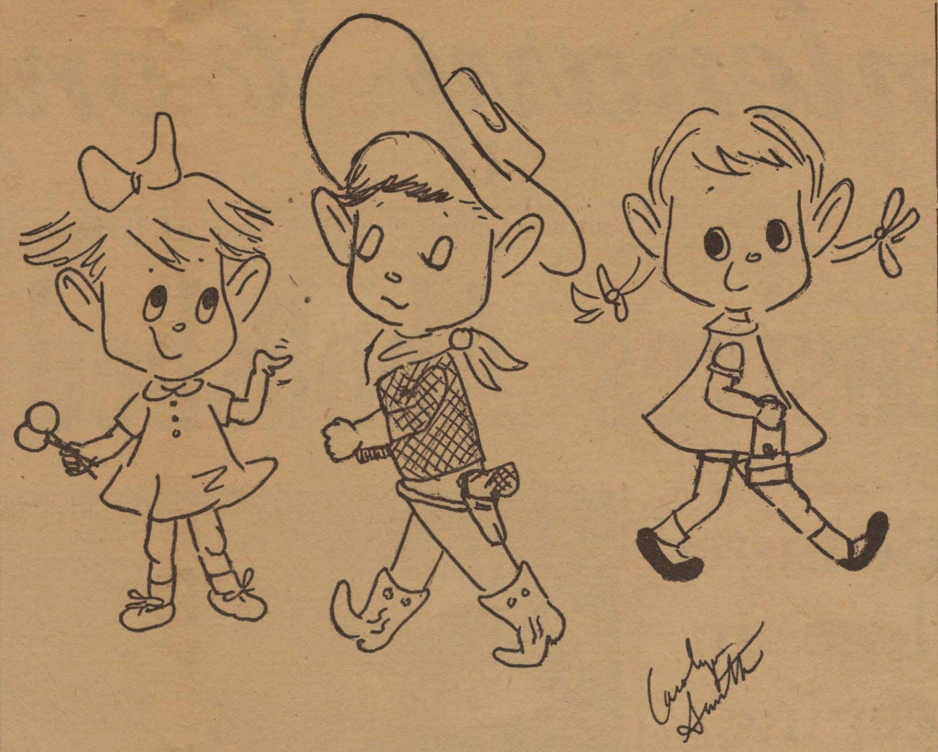

Big Wheel on the Kindergarten Campus

Up Stage and Down Beat

By GLORIA FOSTER and MARY BOZEMAN

The first "dramatic production" of the season was given last Wednesday when the Spanish Club presented an original play by Dolores Jones.

Given in celebration of Columbus Day, the very entertaining play consisted of thirteen brief acts depicting the struggle of Columbus in obtaining the ships and money which he used in discovering America.

Dolores Jones was narrator, and members of the cast were Dario Arango in the title role of Columbus, Tim Collins, Rosemary Thompson, Betty Youree, Anita Bylander, Catherine McCracken, Martha Jean Burgess and Roger Dickerson.

After the meeting, Miss Consuelo Baquero sang several numbers which were greatly enjoyed by everyone. Consuelo, by the way, is making quite a name for herself in Shreveport by singing for various groups, where her renditions of songs of her country have been enthusiastically received by all who have heard her.

☆ ☆

The Courtyard Players are now rehearsing in their newly-remodeled playhouse in the old Lake Theatre on Lakeshore drive. Our informants report that the cast of "Rope" is almost ready for the Monday opening. We'll be looking forward to seeing Robert Reagan, Centenary student, in one of the roles. Good luck, Bob!

☆ ☆

Yesterday Professor Joseph Gifford and Players' President Quinton Raines left for a three day drama meet at Baylor university. Other theatre dignitaries attending are John Gasner and Margo Jones. The professor and Quinton are carrying their verbal brassnucks to the panel discussion on arena theatre. Sick em, Prof!

PORTIA FACES LIFE

By Payne

THIS WEEK IS A DUD:

Since the earth is in the middle of its eleven year sun spot cycle, and the ten meter ham band is dead, thought waves lack their usual power of penetration. I am sitting in a padded classroom striving to turn the crank that stirs the cogs in my brain (?) All I can think of is me, so that's what I'll write about this week.

I went to a party but that was no fun. One guest concealed himself in the linen closet and wasn't discovered until two days later. He strolled out with a towel on his head saying, "Behold, the white man cometh".

A few of the other guests laid on the floor and pretended to be dead. They wouldn't open their eyes when we told them. If Rover could do it so could they. Another young gentleman wandered about "lonely as a cloud" sneering quietly at the pictures and books, finally at twelve o'clock, he bared his teeth and snuck silently out the back door.

All the flowers were dead the next day. An amateur "Gunga Din" kept giving the guests water out of the vases.

Willie T. Arkamano and Phyllis Jane Plutarchie did the Apache dance, he accidentally knocked down the front door with her, or knocked her down with the front door. I don't remember exactly which.

ELTON VAN GANSHAW was brutally beaten. He broke out a pipe and a false mustache and played "Uncle Joe". That went over like a lead balloon.

LEROY DELEESPS MANCUSO hynotized ALICE ANN BOJASKI and told her she was a bird. Surprisingly she flew from the chandelier to the book case and perched on "Omar Khayam" the rest of the evening.

CHEEZY CAVOSAVICH sang the "PRISONER SONG" with original words his life has been a song, he spent it in SING SING.

EDNA ST. VINCENT SCHNITZEL—BANK recited poetry. Her favorite is:

Mary had a little lamb,
Her father killed it dead,
Now it follows her to school,
Between two hunks of bread.

At last everyone decided to go on a scavanger hunt and we haven't seen any of them since.

THIS WEEK AT CENTENARY

FRIDAY, OCTOBER 20—FRIDAY, OCTOBER 27

Friday, October 20

City-Wide Methodist Training School
10:00 Alpha Omicron Pi Coke Party .... AOPi House
Kappa Alpha Party

Saturday, October 21

Zeta Tau Alpha Slumber Party

Monday, October 23

8:00 Chi Omega Honors Lambda Chi Alpha .... Chi Omega House

Tuesday, October 24

8:00 Centenary Players .... Dramatics Workshop

Wednesday, October 25

10:00 Chapel—

Friday, October 27

10:00 Baptist Student Union .... South Hall

STATUS QUO

By Quinton Raines

What Do We Know?

So comprehensives are gone. Most students are happy because it means less work; most professors are happy because it leaves their afternoons free. Several weeks ago we of the Conglomerate editorial staff expressed our opinion that there are more advantageous methods of examination than the present ones. That's the picture. But, surely this can't be all.

Comprehensives WERE a nerve-wrecking experience for both students teachers, but, we must admit they were better than nothing.

This column is usually concerned with Centenary's political picture, but we all realize that this phase of campus activity depends, as do all other phases, on the educational side of the picture. Education is our only axcuse for being here and a college's only excuse for existence. All other things must follow from it. So, the fact that our educational standards have been changed, has a great deal to do with the political life of the college.

So, comprehensives were bad. Without any examination, however, we have no way of proving to a possible employer or a graduate school that our diploma means any more than good eyesight and a seat next to a friend who studied. The point is this, while comprehensives had many bad points, we need something to replace them. Of course, what it will be is up to the faculty to decide.

Constitutions and Things

There has as yet been no announcement that the Student Senate plans to have legal representatives elected to represent the two non-fraternity groups. Just another little reminder that the constitution calls for open elections by the groups to be conducted by the Student Senate. Remember last years elections speeches?

PROLONG THE LIFE OF YOUR BOOKS!

use

BOOK COVERS

Available At

the BOOKSTORE

15c each
2 for 25c

(Sponsored by your Student Senate)

Member
Associated Collegiate Press
Distributor of
Collegiate Digest

REPRESENTED FOR NATIONAL ADVERTISING BY
National Advertising Service, Inc.
College Publishers Representative
420 MADISON AVE. NEW YORK, N.Y.
CHICAGO • BOSTON • SAN FRANCISCO
LOS ANGELES • PORTLAND • SEATTLE

6

Editor .... Joe Wong
Associate Editor .... Quinton Raines
Society Editor .... Jean Bentley
Asst. Society Editor .... Mary Sue Bellew
Columnist .... Portia Payne
Cartoonist .... Carolyn Smith
Sports Editor .... Jim Dykes
Asst. Sports Editor .... Bob Wright
Drama Editors—Gloria Foster, Mary Bozeman
Feature Editor .... Herschel McClure
Reporters—Martha Nan Edmonds, Joye Holley, Jerry Hucklebridge, Catherine McCracken, Edris Nelson, Betty Frances Nichols, Leon Taylor and Barbara Wiseman.
Typists—Vickey Horner and Joye Holley.
Business Manager .... Tommy Baumgardner
Asst. Business Manager .... Perry Hollembeak
Circulation Manager .... Meyer Schwartz, Jr.

Eligible Members For Alpha Chi Urged To Contact Dr. Ford

Students who have a grade average of 2.7 or over through their present semester's work are urged to contact Dr. E. L. Ford, faculty sponsor of Alpha Chi, honorary scholastic fraternity.

Any student who believes that their average meets the above require- requirement may check with Mrs. Don Brown, registrar, as an initiation of new members will be held in the very near future. Alpha Chi membership is open to juniors and seniors.

French Club Officers Named

French club officers for the year were elected at a meeting held Friday, October 13 in Jackson hall.

Those chosen to lead the French club were: Dolores Jones, president; Alta Jean McConathy, vice-president; Dorothy Gray, secretary; Betty Youree, treasurer; and Harry Brown, publicity chairman.

It was decided that French club meetings will be held once a month, on the second Thursday at 7 p.m. Place of meetings will be announced at a later date. Dr. E. L. Ford, professor and head of the department of modern languages is faculty sponsor for the group.

Committee Announces Cenhomec Plans for Social Service Work

At their first meeting of the year, held September 24, the Cenhomec social service committee, consisting of Ginger Johnson, chairman, Margaret Cowger, and Jackie Mackey announced plans for the group this year. Members are collecting toys and making animals for the Veteran's Toy Drive, furnishing two representatives as Red Feather girls for the Community Chest Drive, making cards for the sick and scrapbooks for the veterans, and presentinv to Centenary a United Nations flag which is to be flown on the campus during the week of October 22.

The Social Calender for 1950-51, planned by Dottie Pomeroy and Betty Willis, is as follows:

November 10—Tea for Province Five Workshop—One hundred representatives will be present from Mississippi, Tennessee, Louisiana, and Arkansas. Centenary and Louisiana Tech. will be hostesses.

December 5—Faculty tea.

January 17-20—Coffee will be served during the morning from 10:00 to 11:00 to those who need strength to carry on with exams!

February 20 — Faculty children's party.

February 10—Career Day for High Schools.

February 10—Slumber party for Home Economics girls.

April 17—Luncheon honoring Seniors.

May 22—Style show presented py Home Economics Department.

The following committee chairman and mempers were appointed:

Scrapbook Committee — Joanne Jackson, chairman Patricia Keen and Betty Lee; Publicity Committee—Rhoda Morehead, Chairman, Harriet Farmer and Barbara Rigby.

Programs have been planned for this year by Ann Wesson, Chairman of the Program Committee, Donna Lofton, and Pat Alexander.

Anyone interested in Cenhomec is invited to attend any meeting or social function.

At Monday's meeting, Sue Cothran, president, explained the objectives of the club to the new members and Maxine Ware gave a brief report on the club's standards and the number of points required to retain active membership.

Forestry Class Views Exhibits At Webster Fair

Eleven forestry students accompanied by Mr. Richard Speairs, associate professor of biology and forestry, journeyed to the Bossier-Webster Parish Fair in Minden, this past Friday.

While there the group viewed the forestry exhibits on pulp cutters, log sawing, hard and soft wood, and log chopping. A few members of the group also investigated the rides on the midway.

Students who went on the trip are Molly Norfleet, Mrs. S. L. Gorton, Jean Bentley, Ralph Meier, M. A. Bodron, Donald Mack, David Childers, Leslie Brock, Joe Hampton, Fabius Didier and Leon Morphew.

B. AND N. BARBER SHOP

SIX EXPERT BARBERS

Crew Cuts and Eastern Cuts A Specialty

3912 YOUREE DRIVE PHONE 7-6433

Hither . . . and Yon

BY BENTLEY

Alpha Xi Delta held a party in their lodge this past Tuesday honoring the Pi KA's.

Harrison Rumbaugh said goodby to Centenary pen-mate Peggy Peck, Tuesday of last week to go into active Marine duty. He is in California now.

Sue Cothran received an engagement ring from Bennie Hughes, former Centenary student, last Saturday night. "Toots" Wolf is wearing a diamond given her by "Stebo" Pearce of Alexandria.

Ann Roberts and Jim Waugh are now officially pinned.

Recently pledged during sorority open rush were Charlotte Munsell to Alpha Xi Delta and Natalya Muckleroy to Alpha Omicron Pi.

Home from Randolph Air Force base on a three-day pass last week was Gordon Strong.

Traffic must have all been going out of Shreveport last week-end. Mr. Speairs journeyed to Dallas and Mr. Williamson to Austin. Joe Wong also in Dallas for Sunday.

Journeying to New Orleans were Sue and David Stinson, "Toots" Wolf, Kathryn Rollins, Tommy Baumgardner, Catherine Settles, Charley Hawes, Chuck Perkins, Roy Wilson, and Henry Fergus.

Students going to Baton Rouge were Ann Wesson, Betty Thoms, Mary Lou Hughes, Marilyn Springer, Jimmy Harris, Bill Welch, Peggy Tolbot, Dorothy Pomeroy, Mary Margaret Winnberry, Ellis Thompson, Bill Lynch, Larry Mills, Adelaide Ridgeway, John Cox, Evan Campbell, Pat Miller, Peggy Rountree, Dave Pyburn, Buddy Ferguson, Frank Bean, and Ben Whittington.

The "Dickiedan Grill", formerly the "Old Sweet Shop," is now owned and operated by former students, Dan Monroe and Dickie Haddad.

Leaving today for the state B. S. U. convention in Alexandria are Robert Strong; Don Harbuck; Joe Wong; Harry Rounsaville; Miss Pickett and Mr. Williamson, faculty co-sponsors.

The main feature of the Lambda Chi Alpha hayride at the Texaco Club last Saturday night was a Divieland band directed by Danny Homza, with Donald Dale, Leon Taylor, Glenn Wierick, and Charles Sumner helping. These boys plan to continue their band.

Mrs. Jack Talbot, first national vice-president of A O Pi was the recent guest of the local chapter and a party was given in her honor.

Last Monday the Chi O's honored the Kappa Sigs with a party. Last week the KA's were honored. The Zetas gave a party for the KA's this week. The Alpha Xi's held a party last week honoring the Lambda Xi's.

The pledge officers for Kappa Alpha are Charles Hayden, president; Charles Randall, vice-president; Charles Scott, secretary; Mitchell Despott, treasurer. Wonder how a Mitchell got in there.

Joe Watt heads the Kappa Sig pledges, with Milton Herbert, vice-president and "Sonny" Pearce, secretary and treasurer.

Jeane Grantz is president of the A O Pi pledges; Annie Louise Tallman is secretary-treasurer; Natalya Muckleroy, historian.

Bill Bowen, last year's president of the I. R. C. and Vet's Dorm, is now in medical school at Little Rock, Arkansas. Al Lennington has transferred to Texas U. Albert Richardson is now at the University of Mississippi.

Bobby Snead is directing the choir at Trinity Heights Baptist Church. Joe Kirkland is director for Wynn Methodist Church.

Anyone having items for this column, please address them to the writer and have it placed in Box 12 in the SUB.

Dependable . . .

Low Cost Natural Gas Service

ARKANSAS LOUISIANA GAS CO.

Always Ready to Serve You

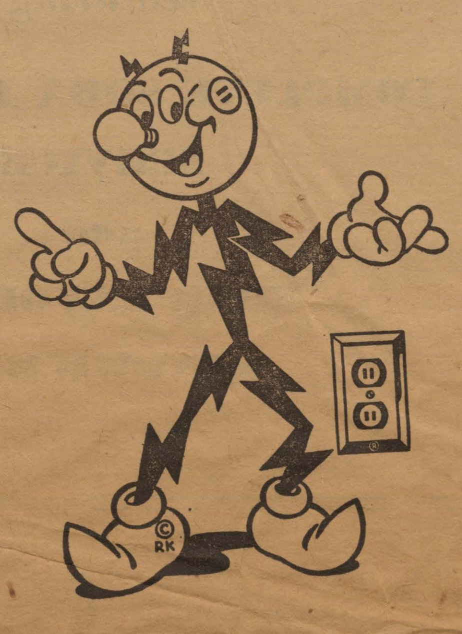

Reddy Kilowatt represents efficient and low cost electric service from your friendly company. He's ready to serve you.

SOUTHWESTERN GAS AND ELECTRIC COMPANY

Snack Bar in Carnegie Library University of Maine Orono, Maine

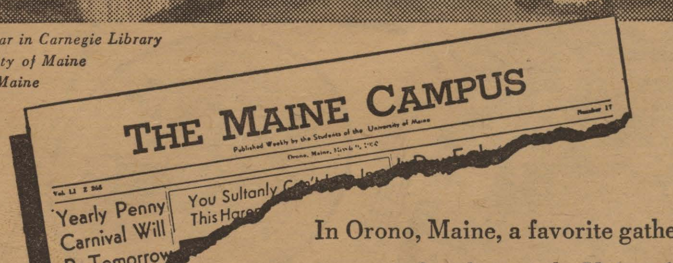

In Orono, Maine, a favorite gathering spot of students at the University of Maine is the Snack Bar in Carnegie Library because it is a cheerful place—full of friendly collegiate atmosphere. And when the gang gathers around, ice-cold Coca-Cola gets the call. For here, as in college haunts everywhere—Coke *belongs.*

Coca-Cola "Coke" 5¢

Ask for it either way . . . both trade-marks mean the same thing.

BOTTLED UNDER AUTHORITY OF THE COCA-COLA COMPANY BY
Coca-Cola Bottling Co. of Shreveport Inc.

© 1950, The Coca-Cola Company

Campus Interviews on Cigarette Tests

Number 4...THE COMMON LOON

"Don't be silly! What do you think I am... a goose?"

Our fine-feathered friend isn't being "taken-in" by all those tricky cigarette tests you hear so much about! A fast puff of this brand—a sniff of that. A quick inhale—a fast exhale—and you're supposed to know all about cigarettes. No! You don't have to rely on quick-tricks. The *sensible* way to test a cigarette is to smoke pack after pack, day after day. That's the test Camel asks *you* to make...the 30-Day Mildness Test. Smoke Camels—and only Camels—for 30 days. Let your own "T-Zone" (T for Throat, T for Taste) be your proving ground. And when you've tried Camels as a steady smoke, you'll *know* why...

More People Smoke Camels
than any other cigarette!

Pigskin Favorites

By BOB WRIGHT

PICK THE WINNER

Predicting college football games, as you have seen in the past, seems to be a little difficult for me. Now is the time for you to try your skill in prognostication. Pick the winners of our ten major college games.

Game	Winner	Score
Army vs. Harvard		
Rice vs. S. M. U.		
Oklahoma vs. Kansas State		
Texas vs. Arkansas		
Alabama vs. Tennessee		
Georgia vs. L. S. U.		
Indiana vs. Notre Dame		
Michigan vs. Wisconsin		
Minnesota vs. Ohio State		
Stanford vs. U. C. L. A.		

ASK ANYONE WE SERVE

M. L. Bath Co.
LTD.
610 Market Street
PHONE 3-7141

Glenn Smith To Direct P. E. Demonstrations

Glenn M. Smith, head of department of physical education, will be director of a state wide physical education demonstration to be presented at the annual meeting of the Louisiana Education association. The meeting will be held in Monroe, November 20.

The demonstration will consist of a variety of activities in physical education including tumbling, gymnastics, folk games and rhythmic drills.

Performers in the meet will be members of the physical education departments in colleges of the state that are members of the Louisiana Association for Health, Physical Education and Recreation.

STRAWN'S EAT SHOP

Hot Lunches — Steaks
Barbeque — Sandwiches
Fresh Doughnuts Daily

125 Kings Highway

Pat Alexander Speaks, Shows Slides to Group

Pat Alexander, Centenary senior and religious service student, showed movie slides taken in Cuba last summer at this past week's M.S.M. meeting held in South Hall.

Miss Alexander related experiences while working in a Methodist Mission school in Cuba all the summer.

Dean R. E. Smith, emeritus professor of bible was the scheduled speaker, but was unable to attend. Miss Alexander took over in his absence.

Flower Mart
1317 Fairfield
PHONE 32928

Mrs. Wm. Phelps
RENEWAL AND NEW SUBSCRIPTIONS
102 Sexton — Phone 7-5510

P. E. SKINS CODGERS 7-0

Intramural football got underway this week as the P. E. team squeezed out a 7-0 victory over the Codger team. At a meeting of the intramural council it was decided that Coach Glenn M. Smith and William P. Fraser are ineligible for the P. E. team.

Without their services the team seemed slowed down compared to their earlier performances, but they managed to down the swiftly improving Codger team.

INTRAMURAL FOOTBALL STANDINGS

As of Tuesday, October 17

Team	W	L	Pct.	Total Pts
Physical Ed.	3	0	1.000	175
Alpha Sigma Chi	2	0	1.000	150
Kappa Alpha	2	0	1.000	150
Colonial Hall	1	1	.500	125
Kappa Sigma	1	1	.500	125
Sigma Gamma	1	1	.500	125
Cagers	1	2	.333	125
Lambda Chi Alpha	0	3	.000	100

Each team is given 100 points for entering a team and 25 points for each game they win. Any team which forfeits a game will have 25 points subtracted from their score.

WHO'S WHO—

(Continued from page one)

has been the tradition on this occasion.

Election to "Who's Who" serves as an outstanding honor by which a deserving junior or senior is given recognition for displaying merit in college life.

Scholarship, leadership in campus activities, character and potentialities for future service to society are the points used to make final selection.

CAROLYN SMITH—

(Continued from page one)

English, Mathmatics, orientation, zoology, biology, and physical education. She is a member of the Baptist Student Union. Carolyn likes Centenary because it is "friendly and informal."

Below is a poem composed by Carolyn, assisted by her father, which tells the history behind her last name—Smith.

There's a wonderful tale
Of the days of old
And a stranger story has
Never been told.
Many and many a year ago,
The name of all people
Was Smith—you know.
This was long ago
In this old world's youth,
When all of the people told the truth.
But, alas and
As the years went by
Some of the people began to lie.
King Smith grew angry.
King Smith got mad.
The Queen of the land was awfully sad.
The King must punish
These people, he knew.
At last he decided the thing
He must do.
He issued an edict
All printed in red
And here is its message,
Here's what it said.
"Prevaricators you have irked me,
My heart's full of woe,
And hence from this kingdom
You people must go!
When you leave my great kingdom,
This beautiful town,
You must all change your names
To Johnson or Brown
Or Wiggins, Perkowski
Or Murphy or Pate."
The people all shuttered
To hear their sad fate.
And thus you see,
'Tis truth, not myth,
That everyone was once named Smith.
Proof of this story is plain to see,
Just look at a Smith,
For example—Me.

Colonial Hall Trounces Chemists

Colonial hall predominated the offense as they trounced Alpha Sigma Chi Tuesday, 28-0. A fine passing and running combination of Wayne Hanson and Vernon Sanders along with good play by the line supplied four touchdowns, two extra points and one safety. Alpha Sigma Chi just couldn't get their offense rolling and played most of the game from a defensive position.

Colonial hall is improving swiftly and it appears as if they will give all their coming opponents stiff competition.

Patronize Our Advertisers!

PROFESSIONAL PRESCRIPTION SERVICE
WE DELIVER ANYWHERE
8:00 A.M. TO 10:00 P.M.
Gaar-Garrison PHARMACY

McNEES GRILL
1911 Centenary
Steaks — Chicken
Shrimp and Cutlet
Baskets
PHONE YOUR ORDER
5176

Buster's No. 2
featuring
COMPLETE SODA FOUNTAIN
SERVICE
and
YOUR FAVORITE
SANDWICHES

The Drake Company
PRINTERS-STATIONERS & OFFICE OUTFITTERS
Shreveport, Louisiana

Printers – Stationers & Office Outfitters
Shreveport, Louisiana

ASHLEY'S SERVICE
CENTENARY at KINGS HIGHWAY
Specialized Lubrication and Service, Washing, Polishings, Acc.
ROAD SERVICE
70883 — PHONE — 70883

Centenary Conglomerate

Volume 45 | Centenary College, Shreveport, Louisiana, Friday, October 27, 1950 | Number 7

Twelve Students Named To "Who's Who"

Mary Shadow Addresses Student Body

Medical Sciences Clinic To Be First Of College's Vocational Meetings

The medical sciences conference, first of this year's vocational clinics and conferences will be held on Thursday, November 2, 1950, at 7:30 p. m. in the S.U.B. This clinic will cover the entire medical field including nursing, pharmacy, dentistry, medical technology and public health work.

These clinics are resumed again this year because of their popularity this past year when these conferences and clinics were inaugurated as part of the college's "125th year of greater service" program.

President Joe J. Mickle and Dean John B. Wilson will open the program with a word of welcome. After their remarks the faculty members of the pre-medical department and the science club presidents will be introduced.

Conference Speakers

Dr. Mary Warters, professor and head of the department of biology will outline the entrance requirements of the professional schools of medical science.

Other speakers of the cilinic will be Dr. Bertram Glass, recent graduate of the University of Tennessee Medical School and now interne at Charity Hospital, who will talk on the Personal Characteristics and Scholastic Requirements necessary for success in Medical School; Dr. Ned Protho, whose subject will be Personal Characteristics and Scholastic Requirements necessary for success in Dental School; Dr. John A. Hendrick, Shreveport physician, whose topic will be Prerèquisites for success in the practice of medicine; Dr. John L. Scales, Shreveport dentist, and his topic will be Prerequisites for success in the practice of dentistry, and Jewell J. Johnson, member Louisiana State Pharmacy Board, whose topic will be

(Continued on page four)

FRESHMAN DAY

Wednesday, November 1 has been designated 'Freshman Day" by the Student Senate and the attire for freshman girls will be that suitable to a 9 or 10 year old child and that of the boys will be short pants and Lord Fauntleroy ties.

All freshman students will sit on the gym floor at chapel that morning and will bring fruit and candy to school for all upperclassmen and faculty members.

Freshman students will observe the above apparel regulations until noon that day.

Lyceum

Burl Ives To Be Here Friday, Nov. 10

Burl Ives, the nation's foremost singer of folk ballads, will open the 1950-51 Centenary Lyceum Program with a Concert in the Physical Education building on Friday, November 10, at 10:00 a. m.

Ives has built a world-wide reputation as a ballad singer with his numerous radio, motion picture and personal appearances. His renditions of such numbers as "Wayfarin' Stranger", "Blue Tail Fly", "Foggy, Foggy Dew" and "Riders in the Sky" are all among the classics in the field of recordings, also.

With an increasing request for tickets from people who are not students and such groups as high school English classes, the program gives evidence of being one of the most popular attractions on the lyceum series in a number of years.

Nov. 3 and 4

Louisiana Student Federation To Convene On Campus

The Louisiana Student Federation will meet on the campus Friday and Saturday, November 3 and 4 in one of the groups semi-annual conventions.

Members of student council and senates from eight colleges and universities in Louisiana are expected to attend the two day meet.

Colleges to be represented are Louisiana Tech, Louisiana College, L. S. U., Northwestern, Southwestern, Southeastern, Tulane and Centenary.

Registration for the meeting will be at 3:30 Friday, November 3, in Rotary hall. A banquet to begin at 5 p. m. in the College Cafeteria will start the convention sessions and Dr. John B. Wilson will address the delegates.

Following the banquet a business meeting will be held in the Centenary Playhouse. The Saturday morning session will begin at 9 a. m. in the Seminar room of the Science building.

SATURDAY

Discussion groups will begin at 10:30 a. m. and the topics are—**Campus Publications and Student Morale, Inside Student Government, Dollars and Sense and The Pause That Refreshes—Campus Activities.**

That afternoon there will be separate conferences for president, vice-presidents, secretaries, and treasurers. These groups will meet to discuss the duties, responsibilities and problems of the respective offices. They will also exchange ideas on how to serve more effectively.

The Centenary Student Senate is in charge of the plans for this convention and have been at work on it since August.

State IRC Meet Set For Nov. 18-19 In Grand Coteau

The second annual International Relations Club Louisiana State Conference will be held at Sacred Heart college in Grand Coteau, Louisiana, on Saturday and Sunday, November 18 and 19, according to information received by Joe S. Wong, state IRC vice-president this week.

Theme of this year's two-day meet will be **"A Positive Program for Peace"**. Problems to be considered by discussion groups will be on Far Eastern Affairs, European Affairs and Roads to Peace.

Speakers have not been named for the conference but it is hoped that the French Consul-General and the formerer Chinese Consul-General may be secured. A dance Saturday from 9 to 12 is also scheduled on the entertainment side of the conference.

Students interested in attending this state meeting are urged to contact the Centenary IRC officers and affiliate themselves with the local IRC.

President of the state IRC is Roy Shelby, a student at L.S.U.

No Conglomerate Next Week

As part of the **Conglomerate** staff will be in Chicago next week for the Associated Collegiate Press convention, the next issue of the **Conglomerate** will appear on Friday, November 10.

Seven Attend State BSU Convention

Five student and two faculty members represented Centenary college at the state Baptist Student Union convention held in Alexandria this past week-end.

Those attending the meeting were Gay Hay, Don Harbuck, Robert Strong, Joe Wong, Harry Rounsaville and William Travis Williamson and Opal Pickett, both instructors in the commerce department and faculty sponsors of the Centenary B. S. U.

Each of the schools represented exhibited a display and the Centenary display consisted of a miniature boy and girl graduate walking out of a huge Bible.

Among with this were scenes of the Centenary Campus and a picture of how the campus will look upon completion of the 'Greater Centenary Program."

Mr. Rounsaville introduced Rev. Ira Peak, pastor of the Queensborough Baptist Church, Shreveport, keynote speaker at the opening session Friday evening. Mr. Peak spoke on the subject—"That All May Know Christ Through Our Lives."

Other outstanding speakers at the meeting included Dr. Edgar Godbold, president of Louisiana College; Dr. J. D. Grey pastor, First Baptist Church, New Orleans, and Dr. George Schweitzer, professor of nuclear physics, University of Tennessee.

Mary Shadow the youngest woman legislator in the United States was speaker at Wednesday's chapel when 12 students were named to "Who's Who Among Students in American Colleges and Universities."

After an introduction by President Joe J. Mickle, Miss Shadow delivered an address on "The Responsibilities of Youth in Building a Democratic World."

Miss Shadow warned that "in the past 2,500 years 200 billion people have lived and only one-half of one per cent have lived under a system of government which insured freedom" and that "in the past twenty years there has been a trend away from democracy." She further stated that "today's educational system, although the greatest ever known, often fails to instill appreciation of liberty and understanding of the responsibilities which accompany it."

As a solution, Miss Shadow suggested that we not become frustrated but rather "accept as citizens our Christian responsibilities to the world and ourselves."

A national figure at 24, Miss Shadow earned a name for herself in Tennessee politics which she was elected on the Democratic ticket to the Tennessee general assembly, although her whole campaign cost less than $270.

Miss Shadow grew up in the small town of Decatur, Tenn., and entered the public nursing field following her graduation from college. She had planned to enter missionary work, but after a look at Tennessee politics, she realized there was missionary work to be done in her own country.

Received Many Honors

Preceding her legislative campaign, Mary accepted a profesorship in political science at Tennessee Wesleyan college on the condition that she be granted laeve to serve in the assembly if elected. The college's president, Republican Lindsey Robb, granted this saying, "We feel the experiment is fully justified. The Methodist Church always backs good government."

She was elected and has since became a well known figure. Eleanor Roosevelt and Anna Roosevelt Boettiger named her "Woman of the Week"; Colliers magazine ran a long pictorial feature on her in January, 1950; she was appointed national chairman of the International Christian University youth campaign; and she has been made chairman of the college activities committee of the Young Democratic Clubs of America.

Recently returned from a European trip, Miss Shadow came to Shreveport after a visit in Washington, D. C. She met Dr. Joe J. Mickle at a Methodist Church education meeting in Cincinnati last May where she was one of the featured speakers.

Eight Men And Four Women Are Honored

Bentley, Chisholm, Johnson, Ming, Harbuck, Leary, Mier, Regan, Wideman, Wong, Didier, Ellis Chosen

Centenary College named 12 students to "Who's Who Among Students in American Colleges and Universities" Wednesday at the regular chapel services held at the physical education building.

Four women and eight men were named for the high college honor which is open only to juniors and seniors who have distinguished themselves in scholarship and campus activities.

WOMEN NAMED

The four women chosen were: Jean Bentley, 207 E. 68th street, Shreveport, a social science divisional major who was editor of the 1950 "Yoncopin", member of Alpha Omicron Pi and the Pan-Hellenic council, and President of Cencoe; Jo Chisholm of West Monroe, editor of the 1951 'Yoncopin", President of Rotary Hall, member of the Maroon Jackets and Zeta Tau Alpha and a social science divisional major; Janet Johnson of Minden, an educational major, who is a member of Alpha Chi, Maroon Jackets, Choir, M. S. M., and the Ministerial Club; Jane Ming of Beaumont, Texas, an education major who is a member of Chi Omega, the Choir, Maroon Jackets and Chi Sigma Nu.

MEN CHOSEN

In the men's group, six of the boys are from Shreveport. They are: Don Harbuck, an English major of 239 Leo, who is a member of the Baptist Student Union and the Ministerial club; Al Leary, 407 Merrick, President of the Canterbury club, a member of Sigma Tau Delta, French club and Kappa Alpha; Ralph Meier, 724 Stephenson, a Biology major, who is President of the Senior class, a member of the Student Senate, O D K, Pi Mu Sigma and Kappa Alpha; Robert Regan, 2400 De Vaughn, an English major, who is a member of Pi Kappa Delta and Sigma Tau Delta; John Wideman, 524 Glodstone, a Biology major, who is Treasurer of the Student body, and a member of Alpha Sigma Chi, O D K, Pi Mu Sigma, and Kappa Alpha; and Joe Wong, 2435 Lakeshore Drive, a commerce major, who is editor of the "Conglomerate", vice-president of Student Senate, and a member of O D K, Psychology club, Baptist Student Union, and was Student Chairman of Religious Emphasis Week this past spring.

Out-of-town students on the men's honor list were: F. O. Didier, Marksville, La., a social science divisional major, who is president of the Psychology club, vice-president of the International Relations club, and Commander of the Centenary Post of the V.F.W.; and Tommy Ellis, a geology major from Baton Rouge who is President of the Student body, and Kappa Sigma, member of O D K and Sigma Gamma Epsilon and the Choir.

ALUMNI IN CEREMONY

The 12 new 'Who's Who" members were tapped at the Wednesday morning ceremonies by former members of Who's Who at Centenary. They were: Mrs. Catherine Loyd Franks, '38-39; Mrs. Helen Webb Cooley, '39-'40; George Hearne III, '40-'41; Mrs. Ann Thibodeaux Overdyke, '41-'42; Roland Achee, '42-'43; Bob Eatman, '43-'44; Russell Rigby, '44-'45; Mrs. Martha Yancey Koelemay, '45-'46; Mrs. Dannie Duerson English, '46-'47; Bill Holtzclaw, '47-'48; Bettie Rea Fox, '47-'49; and L. T. Baker, '49-'50.

These alumni members of "Who's Who" were introduced by Gilbert Hetherwick, a 1942 Centenary graduate, who was also a member of the honor organization for two consecutive years.

MARY SHADOW

Preceding the tapping ceremonies, Miss Mary Shadow, a member of the Tennessee General Assembly spoke to the student body on leadership in life as well as in college.

At the close of the program, Alvin C. Voran lead the entire audience in the singing of Centenary's Alma Mater.

CLASS MEETINGS

All four classes will have meetings on Monday, November 6, at 10 a. m. for the purpose of naming their "class favorites".

A boy and girl from each class will be named "class favorite" this year to appear in the "Yoncopin", college annual.

These "favorites" will take the place of the most versatile, most athletic, most popular and the others in last year's book.

These meetings will be compulsory for all regular students.

Students Enrolled May Be Deferred Until June 1951

Students who are subject to the draft are advised again that they can be deferred or have their induction postponed until the end of the college year, if they so desire.

The request for a deferment or postponement of induction should be made immediately upon receipt of notice of the students who are classified 1-A.

Before making this request, the students should see Dr. John B. Wilson, dean of the college, who will also write the board and certify that the student is enrolled in the college.

To correct a wrong impression, students are reminded that the dean's office does not know the students draft status, therefore the student must contact Dean Wilson when making his request to the draft board.

The Good 'Ole Day's Are Here Again

If anyone tells you that vaudeville is dead, don't believe it. No, sir, the I. R. C. is making sure that the old barber shop harmony and the variety assortment type of entertainment which swept the country from the Palace to Shreveport and all points west, does not fade from the American scene.

What's more, the show will go on right here on the campus at—where else but the "Playhouse". A hillbilly band will raise the curtain at 7:00 p. .m. on Thursday, November 2.

Following the band, the I.R.C. could not arrange to engage "Little Nell" with a drunken father and the rent to be paid, but they have arranged to have a dramatic presentation. This will be furnished by the Centenary Players who will present "If Men Played Cards as Women Do", a satirical burlesque by George S. Kaufman.

This play is unique in that it will be directed by Isa May Cohen, a sophomore drama major who is treasurer of the group. Apearing in the presentation will be Aubrey Foreman, Jerry Bloomer, Robert Hyde, and Richard Edwards, all members of the "Players". If you don't get a laugh out of this spectacle of the words of women playing cards being uttered in masculine voices, then we may be wrong about vaudeville's being dead.

Then there will of course be singers, dancers, and all the types of acts that were described on placards at down stage right, a few years back.

And if all this isn't enough to interest you, the I.R.C. show will have one attraction that the boys at the "Players" never thought of—prizes. And our use of the plural is no overstatement. There will be prizes for the first person who comes to the show, a seat prize, and many many more.

So remember the date of the revival of the grand 'ole American institution of vaudeville in Shreveport. It's November 2, at 7:00 p. m. in the Drama Workshop.

Cheerleaders Tryouts Wednesday, Nov. 1

Cheerleader tryouts will be held at the regular chapel hour Wednesday, November 1 in the Physical Education building.

All students interested in the tryouts must sign up in the Dean of Students office not later htan noon Monday, October 30.

This is a regular student body assembly and attendance is compulsory.

Voting on the cheerleaders will be Friday, November 3, in the S.U.B. from 9 until 1.

Editorials

Five Days

In our editorial columns, we seek to propose for the students consideration, new, fresh, and progressive ideas whenever they come to our attention. We weigh these ideas and try to evaluate them fairly, always considering both sides. We feel this policy much more enlightening than one of adverse criticism "dished out" indiscriminately. (Although we do feel that at times much more can be accomplished without beligerent pointing out an undesirable situation which can be rectified.

Our policy then, does not mean that because we propose changes we are dissatisfied with the entire picture as it stands. It simply means that when apparently progressive ideas are proposed, we all are making a mistake if we do not give them our applied consideration.

Such an idea is the one of a five day school week. This is not, however, a new idea. It is in effect in such respected institutions as the University of Houston and Baylor University.

As for our opinion—we find very definite advantages in such program as in effect in these and other schools. Whether or not it would work at Centenary is purely a matter of conjecture. Such a system would call for one hour and 15 minute classes on Tuesdays and Thursdays, with Saturdays free.

A five day school week would mean, for instance, that students and faculty members could take week-end trips without sacrificing class time. The desire to make such trips is often thwarted by the fact that Saturday classes leave only one day for travel, etc. Many sojourns to conventions, tournaments and other educational and broadening experiences which await one in other locales, are sacrificed.

There are also such means of diversion as football games and visits with friends which would require Saturday travel. Such recreations are these would better prepare us to apply ourselves seriously to our endeavors after a bit of pure pleasure.

Also, there are more scholastic reasons for the desirability of a five day week. Papers which require research, reading list which can best be satisfied by extensive periods of applied concentration, and other such scholastic duties could be accomplished better by allowing an entire week-end for extensive and uninterrupted research and personal study.

Such a system would also allow additional class time for certain types of courses which need to be taken in "large doses." All too often, such sessions in a language class are interrupted when an additional 30 minutes would provide time for mastering of a point which needs exercise. A panel discussion in such classes as sociology, often times has to be carried over to the next session when many points are forgotten, because of inadequate time in the fifty minute period. These courses which would be bettered by longer class time could easily be scheduled for the Tuesday and Thursday meetings.

We, therefore, offer this proposal with its advantages for your consideration—that the Centenary student body through the Conglomerate to the Student Senate, should request a five day school week. We will be interested to learn and pass along your opinion. Perhaps you are not interested in campus elections, school spirit or many of the things which you do not feel have an effect upon you. But you do attend Centenary six days a week now and will attend Centenary five day a week if the proposed change is made. This is the one thing that every student here has in common with all others and so this custom does effect you vitally—and your opinion is important regardless of your interests.

Let us hear from you.

STATUS QUO

By Quinton Raines

At the near close of "United Nations Week", any debator could advance all the often heard arguments advocating the United Nations with the "inspired" fervor of a fourth of July orator. Further, it would be in true editorial form to give ample reasons why students, as future inheritors of this mess we call society or civilization, should take an interest in world peace. But, it seems a bit futile to try to convince people that they have a personal responsibility to work for a peaceful world. If the fact is not already obvious, what's the use:

Perhaps the reason, however, that peace has thus far been only a dream is that the fact of its desirability is too obvious. It sometimes seems that the more we are reminded of what we already know is our duty ,the less we do about it. This seems strange, but true. If someone could reveal the basis of this aspect of "human nature", we perhaps could conquer it.

We, as students, are not considered members of a "lost generation", as were some of our predecessors. We are told that we are awake and alive. As seemingly sufficient proof of this, we are reminded that there are more people in colleges now than ever before, a fact which should apparently mean that there are more people interested in knowledge and thought than ever before.

Are we alive, alert, and awake? Has there been any report lately of youth joining together to rise up against even so obvious an evil as war? How much time does the average college student give to thought on this all imoprtant business of peace or for that matter how much time is even devoted to thought?

Let's face it—virtually all of us go through school and through life, depending upon others, who depend upon others, etc., to do our thinking for us. Check your prejudices for proof.

More arguments about the race problem in particular or petty prejudices in general, would simply be more arguments. No one is changed by arguments. But, let's take, for example, something fresh in our minds.

Last week we observed "Democracy vs. Socialism and Communism Week". With all due credit to the hard-working and sincere gentlemen of the Junior Chamber of Commerce, this program was based on bias. (This does not for a moment mean that I, personally, am not radically in favor of Democracy.) Here's the question: How many of us here in our life bothered to even so much as learn the actual meaning of these words? Some of us favor democracy simply because we think that is what we have now, and we don't want to change. Others have heard orators weep over the subject and were impressed, while others think that democracy means that you don't have a gun pointed at your chest like every living person outside the United States has.

There are many very plausible reasons why we should all support democracy just as there are many reasons why we should personally help the U. N. as a grounds for peace. But they require thought. It is my personal opinion that they do not have too much to do with the fact that we have most of the world's food, coffee, and bathtubs while "most of the world" starves. But, all of us find it easier to think in the predesignated manner.

Perhaps the reason why we do no more about the U. N. and peace has something to do with one of these thought patterns which second-graders are taught to call "me first" attitude while college students term it "getting ahead", by that, we mean that first and foremost, ambition means that we bring as much power and glory to ourselves as we can possibly userp from others, on a national, local, and individual learning. I would be thought of as a radical by many if I suggested that perhaps there are more important things and used words of Christ as a reference, so this consideration must go unheeded because it will gain me nothing to be termed radical after all, what's the use of doing anything that doesn't "pay off" to me?

So we talk peace. We talk, especially this week of accomplishing it thorugh the U.N. and we talk of the student's responsibility. But if we are actually interested in doing something, we should all, without exception, examine ourselves to see if we really want peace. For does not want entail effort?

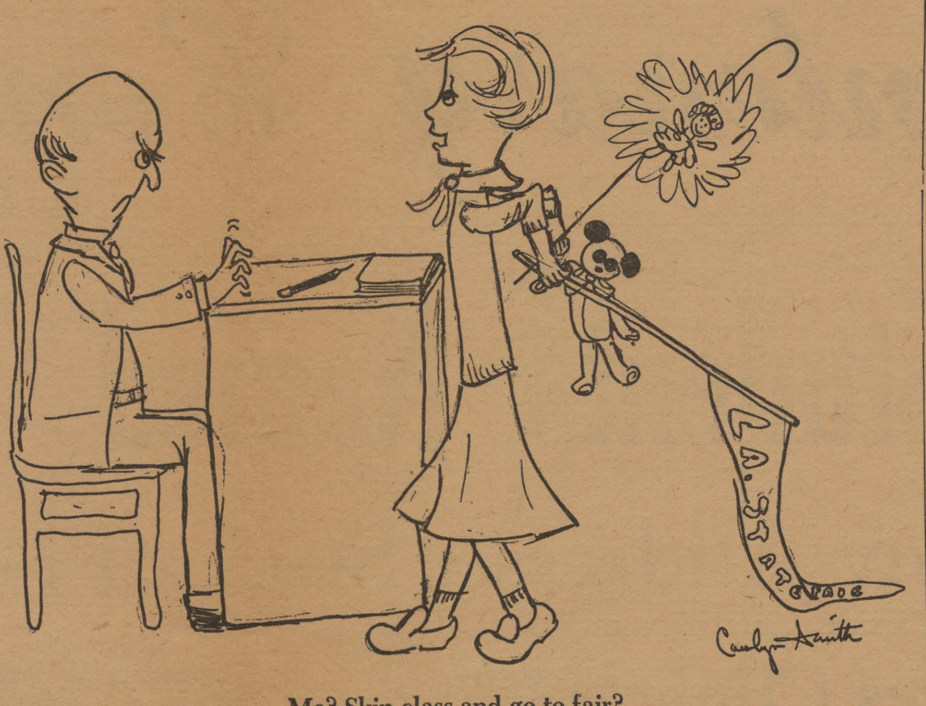

Me? Skip class and go to fair?

Up Stage and Down Beat

By GLORIA FOSTER and MARY BOZEMAN

A GREAT ENTERTAINER IS DEAD, and with him passed one of the greatest eras in entertainment. For he was more than a man. In truth, he became, through the course of his fabulous career, an American institution. The man is dead, yes. Yet as long as people sing his songs, and as long as someone takes life with laughter and the joy of giving with which he took it . . . Al Jolson will live. Al Jolson. That name carries a lot of impact in anybody's book. It is filled with the magic and glamour of the days of the first movies . . . "the good old days". It sort of pulls at your heart strings now that he's gone . . . and that is the way it should be. For Al Jolson was that kind of a man. Epitaphs are written about great men, men who contributed to our way of life . . . but somehow Jolson seems to require no deep, somber words to endear him to us.

He rose from the ranks, a relatively poor boy, and at the age of thirteen began his work in show business. He took the rough, raw side of the entertainment world, learning his lessons from the old master teacher . . . experience. From the first, his theory was right. He didn't just go "half way" with an audience. He shoved his songs out across the footlights at the people. He woke them up with those rolling eyes and swinging arms . . . and they loved it. Show business wasn't just a profession or hobby to him. It was his life. He made his million, but he didn't quit then. Perhaps if he had been interested only in personal gain, he might be alive today . . . . I don't know.

One thing for sure . . . you knew the guy loved to look out across the footlights at you and give the best he had. Else why would he trek across the continents in every war in his time, to entertain the boys on the battlefront? Not for money, fame or glory . . . he had those. Not for any of the vain or worldly reasons you might name. He went because he loved to entertain people. His audience's response was the source of his strength and endurance throughout the long tours overseas. For when he could look out into those scared, young faces and see them gradually relax and smile again, he had the only paycheck and the only page in history he ever wanted right there in the palm of his hand. His personal life was just that . . . his and it need not be discussed. But when he was on the stage he was all yours and all he had to give, he gave.

Those who have the precious memory of seeing Al Jolson in his prime, possess a treasure seldom surpassed. At the mention of his name, the warm glow that comes into their eyes after these many years tells the story of Jolson better than any volumes of profound statements ever could. His "Mammy" and other songs of the Southland will never die. For they, like Al, seem to grow dearer with the passing years. He will be remembered for his pioneer work in the birth of "flickers" . . . for his many charitable acts . . . and for all the little things that went to make the guy all America, and for that matter, all the world loved. He will be remembered as he would have chosen . . . as an entertainer.

Death robs the world each time it claims a man like Al Jolson. Yet there are compensations too. For the loss of this vital personality causes us to stop and contemplate. In so doing, we invariably realize the worth of the lesson he left to the world . . . that the greatest joy in life is to give . . . and give . . . and still look up and say, "You ain't heard nothin' yet!

PORTIA FACES LIFE

By Payne

Last Thursday Mrs. Ora V. Watson's Sociology class cruised down to Pineville to the Feeble-Minded Colony. I think more Centenary students should visit there.

JOHN SODERMAN wants me to write something about GUS POLEDAS and RONALD PRYOR wants me to tell something on BILL FOX who in turn wants TOM WOOD and GLENN WARDLAW insulted. . . . GLENN WARDLAW just wants anybody insulted.

That over-worked, under-fed little bird tells me that MICKY SMITH and TOMMY GOFF are always eager to offer assistance in algebra to any Freshman GIRL.

Ah-ha! I saw DR. OVERDYKE playing cards in the S.U.B.

I just can't wait to see BRUCE HARP dressed like a ten year old.

What form of low life could have robbed the cigarette machine in our modest little S.U.B. snack bar under the cover of darkness?

In case anybody is looking for a shrewd bridge player let me recommend BOB SHIRLEY.

In case any of you girls are sweating JACK (I'M FROM TECH) MERIWETHER, just give up, he's in luv.

May I Quote You

By JOYE HOLLEY

What changes would you make in the Conglomerate?

"Stop publication and make a new start." —Bruce Harp.

"More Gossip!"—Jane Maxwell.

"Fire Vickey Horner and find a new typist".—Vickey Horner.

"Put in more news that I can use use for my column," Ava Jane Martin, columnist for Shreveport Times.

"Get more stories about students . . . More human interest stories." John Eilbeck.

"No Comment", B. F. Nichols.

"I really like it but wish more students would express their opinions in it in such ways as letters to the editors. The students should take more interest in it," Mrs. Lalon Row.

ED'S NOTE: Them thar is my sentiments, too.

"Have more jokes put in it", Marcia Wiggins.

"Have a comic strip or, say, what about about a scratch sheet." Chuck Perkins.

"More features," Jo Chisholm.

"More sidelights about students and student activities," Jackie Butler.

LETTERS TO THE EDITOR

Dear Sir:

Last week you published a letter from another student who seemed indignant that the Centenary faculty chose to abolish comprehensives. I am quite sure that he is one of a very who who stand in favor of them. I am also sure that he had not completely considered the case of comprehensives or he would have realized that they have been largely outmoded in educational techniques and have been dropped by major colleges and universities.

The Comprehensive examination had its day and performed a useful service here and elsewhere in that day. It was excellent for small colleges (student body of 300-400) with a limited curricula.

Centenary has outgrown it both in enrollment and curriculum. For example last spring the Commerce department gave 85 comprehensives. Every faculty member in the Commerce department averaged two exams a day for two or three months during that semester. English professors, Bible professors, Home Economics professors, etc., had to be drafted to help give Commerce comprehensives. Under such conditions, Comprehensives are a farce. Even so, failure on a comprehensive examination has been practically unknown at Centenary.

College curriculum has so grown in colleges over the nation that no student is fully expected to have a comprehensive grasp of his field until he has completed at least a year of graduate study.

In the letter last week it was mentioned that Centenary's standing has dropped in the eyes of other schools, professional men, and even our own students. That is rather hard for me to grasp. Tulane has no bachelor's degree comprehensives. Is Tulane therefore an easy college with low standards? Also there are no comprehensives at the University of Texas, at L. S. U., at Duke, or at S.M.U. Are these therefore, inferior institutions, too?

Of course comprehensives have their virtues. They stimulate reviews and reading and encourage the student to re-organize his knowledge in his major field. They help him apply his information and relate it to life. But are there not other methods of obtaining these benefits?

The guidance plan now in effect at Centenary is accomplishing much of this. Here major professors and counselors advise students what to take and in what sequence. Perhaps requiring registration in a departmental seminar would complete fulfillment of the comprehensive program of benefits. In the seminar, a group of senior majors bring together information and piece it together relative to life's situations.

Is it not better to have the "comprehensive" method spread out over a semester in a normal class rather than concentrated in a two hour "third-degree"?

Sincerely,

Tommy Ellis.

CALENDAR

Friday, October 27—Friday, November 3

Friday, October 27
10:00 Baptist Student Union—South Hall

Saturday, October 28
7:30-12:00 Zeta Tau Alpha Party
Camp Margaret

Sunday, October 29
Methodist Student Movement—South Hall

Monday, October 30
8:00 Zeta Tau Alpha for Lambda Chi Alpha—ZTA House.

Tuesday, October 31
Pre-Med Conference — S.U.B.
8:00 Centenary Players—
Dramatics Workshop

Wednesday, November 1
10:00 Freshman Day—Chapel
Try-Outs for Cheerleader

Friday, November 3
9:00-1:00 Vote for Cheerleaders—
—S.U.B.
10:00 Freshman-Sophomore Tug-of-War
Tennis Court area.

REPRESENTED FOR NATIONAL ADVERTISING BY
National Advertising Service, Inc.
College Publishers Representative
420 MADISON AVE. NEW YORK, N.Y.
CHICAGO • BOSTON • SAN FRANCISCO
LOS ANGELES • PORTLAND • SEATTLE

Editor .... Joe Wong
Associate Editor .... Quinton Raines
Society Editor .... Jean Bentley
Asst. Society Editor .... Mary Sue Bellew
Columnist .... Portia Payne
Cartoonist .... Carolyn Smith
Sports Editor .... Jim Dykes
Asst. Sports Editor .... Bob Wright
Drama Editors—Gloria Foster, Mary Bozeman
Feature Editor .... Herschel McClure
Reporters—Martha Nan Edmonds, Joye Holley, Jerry Hucklebridge, Catherine McCracken, Edris Nelson, Betty Frances Nichols, Leon Taylor and Barbara Wiseman.
Typists—Vickey Horner and Joye Holley.
Business Manager .... Tommy Baumgardner
Asst. Business Manager .... Perry Hollembeak
Circulation Manager .... Meyer Schwartz, Jr.

Student Senate Minutes

Student Senate meeting was called to order by Tommy Ellis on Monday, October 23, at 10:00 in the Seminar Room of the Library.

Tommy Ellis announced that Freshman Day will be observed on November 1st. Ralph Meier moved that the freshmen boys be required to wear short pants and Lord Fountleroy ties, and that the girls wear short dresses or clothes suitable to a 9 or 10 year old child. The motion passed.

It was also decided that all freshmen will be required to carry candy and fruit for the upperclassmen and faculty members. They will also have to sit on the gym floor for chapel on Nov. 1st. All of the rules will be in effect until 12:00 noon that day.

Tommy Ellis announced that a group of downtown merchants are going to sponsor a girl from Centenary college for the "Maid of Cotton" contest in Memphis, Tennessee, in December. A number of girls from the college were nominated by members of the Senate.

Tommy Ellis brought up the business of the Louisiana Student Federation meeting which is going to be held here on November 3rd and 4th. Patsy Laird went over the schedule of the convention for the members of the Senate and the members of the various committees were announced.

The steering committee is composed of Tommy Ellis, Joe Wong, Ralph Meier, Patsy Laird, and Mr. Hickcox. In charge of registration will be Patsy Laird, chairman; Vickey Horner, Paul Rogers and Coach F. H. Delaney. Frances Dawson, Betty Woody and Miss Lenora Reese are in charge of the arrangements and decorations for the banquet.

The convention program will be handled by John Wideman, Katherine Turner, and Gloria Foster. In charge of housing will be (men) Harold Mooty, Mrs. N. B. Riddle, and Mrs. H. D. Dennis and (women) Jane Ming and Mrs. Lalon Row.

It was decided that the Senate will meet again Friday, October 27 at 10:00 a. m.

Tommy Ellis announced that the nominations for cheerleader have to be in by 12:00 Monday, Oct. 29. The try-outs will be on Wednesday, November 1st, and the elections will be on November 3.

There being no further business the meeting was adjourned.

Respectfully submitted,
Patsy Laird, Secretary.

Fraser Is MSM Speaker

William P. Faser associate professor and head of the department of Biblical literature and faculty sponsor of the Methodist Student Movement, showed a series of slide pictures depicting religious life from the time of Christ to the present, at last week's M. S. M. meeting.

Mr. Fraser explained and answered questions pertaining to the history behind these pictures which were copies of originals dating far back in history.

Final plans have been made for the M. S. M. hayride. Members and guests are to meet at the SUB at 6 p. m. tomorrow. Members are to bring their own lunches and a hay laden truck will be provided.

Hither . . . and Yon

BY BENTLEY

In town last week-end for the fair and other events was John Ed Thomas, Antoinette Tuminello and Peggy Crutcher. John Ed and Bill Kramer have a potato chip and frito business in New Orleans.

Antoinette is at Tulane working on her master's degree in history. Also at Tulane are Bettina Hillman, Jack Cappell, Louis Pittman, Bob Hamson, Jim Mueller and Mr. Paul Nolan. Delores Bates and Margaret Spangler are students at Newcomb. Rose Taylor has been chosen a cheer leader at Loyola.

The Zetas had a slumbeless party last Saturday night.

Monday night the Chi Omegas entertained the Lambda Chi's. The Zetas had a party for the Kappa Sigs, also, Monday night.

Wedding bells rang Friday night for Kathryn French and Sherrill Dean Smith, both former Centenarians.

Colonial Hall presented a program for Rotary Hall, Tuesday night.

Members of the faculty have kept a faithful vigil at Centenary's fair booth.

Driving Kaiser Frazer demonstration cars at the fair have been "Wishey" Nolan, Bob Wright, and Bill Spangler.

Giving driver's accuracy tests have been Tracy Arnold, Joey Johnson, Joe Mooty, "Doug" Mooty, Bill Welch, Bill Binton, M. C. Cady, and Donald Learner.

Shirley Akers is now among the group of lame ones possessing one of those cherished keys to the elevator in the science building. Shirley has sprained limaments in a leg.

Last week-end "Libby" Querouyse and Janet Wolcott journeyed to Texas A. & M. for the seventh regimental ball.

J'Nell Williams in Natchez, Mississippi, has been watching "Showboat" being filmed. M.G.M. studio is doing scenery shots of this technicolor movie which stars Kathry Grayson, Ava Gardner, Joe E. Brown, and Howard Keel.

Leon Taylor is now presiding over the Lambda Chi Alpha pledges. Other officers are Boyce Treadwell, vice-president; Jerry Bloomer, secretary; Glenn McFadden, treasurer; Wilton Fridge, social chairman, Sammy Provenza, sargeaant of arms.

The M. S. M. is having a hay ride Saturday night. The members and guests will leave the S.U.B. at 6 p. m.

The Lambda Chi's are having a Halowe'en party Tuesday night with costumes and all the trimmings.

Vets Given New Benefits

Veterans' benefits in four major fields were strengthened by the 81st Congress.

Housing legislation gave veterans preference in occupying low-rent public housing and applying for farm home construction, and provided aid to state low-rent or veterans' housing projects.

Congress also passed an improved compensation program for disabled veterans, and liberalized procedures under which veterans may change study courses under the educational and training laws. Veterans also were granted social security credit for the time they spent in uniform.

Several other measures affecting veterans await final action.

As an indication of the importance the affairs of the nation's 19 million veterans play in legislative effort, a survey showed nearly 20 per cent of the 690 public laws so far enacted by the 81st Congress affect veterans.

1950-51 Lyceum Series Announced

BURL IVES
Friday, November 10
CHARLES LAUGHTON
Tuesday, December 5
RICHARD TUCKER
Friday, February 2
HOLIDAY ON ICE
Saturday, April 21

All of the above shows are scheduled for 10 a. m in the Physical Educational building except the ice show which will be a matinee performance at the Municipal auditorium.

Mrs. Wm. Phelps
RENEWAL AND NEW SUBSCRIPTIONS
102 Sexton Phone 7-5510

ATHLETICS GOLF FISHING
PHONE 3-3514
Griffin Sporting Goods Store
"Everything for the Sportsman"
featuring
McGregor & Wilson Athletic Equipment
H. A. Griffin 414 Crockett St.
SHREVEPORT, LOUISIANA

STRAWN'S EAT SHOP
Hot Lunches Steaks
Barbeque Sandwiches
Fresh Doughnuts Daily
125 Kings Highway

THE DRAKE COMPANY
PRINTERS-STATIONERS & OFFICE OUTFITTERS
Shreveport, Louisiana
Printers – Stationers & Office Outfitters
Shreveport, Louisiana

BANKSTON'S CENTENARY DRUG
2628 Centenary Blvd.
It's Near—It's New—It's Convenient
— Across the Street From Colonial Hall —

Dependable . . .
Low Cost Natural Gas Service
ARKANSAS LOUISIANA GAS CO.

Always Ready to Serve You

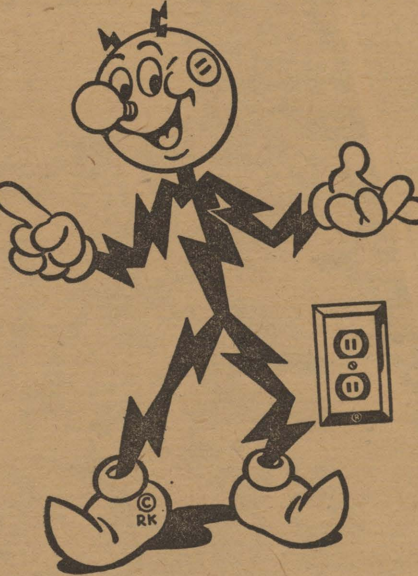

Reddy Kilowatt represents efficient and low cost electric service from your friendly company. He's ready to serve you.

SOUTHWESTERN GAS AND ELECTRIC COMPANY

Pigskin Favorites

By BOB WRIGHT

How did you do on last weeks' predictions? Maybe you didn't do so well and want to try for a better score. Maybe you did very well and think you are good enough to do it again. At any rate, here is this weeks' biggest games. See if you can pick the winners.

Game	Winner	Score
Alabama vs. Mississippi State	____________	______
Army vs. Columbia	____________	______
Georgia Tech vs. Kentucky	____________	______
Illinois vs. Indiana	____________	______
Iowa vs. Ohio State	____________	______
Michigan State vs. Notre Dame	____________	______
Oklahoma vs. Iowa State	____________	______
Rice vs. Texas	____________	______
U. C. L. A. vs. Purdue	____________	______
Wisconsin vs. Northwestern	____________	______

Tug-of-War November 3

The annual freshman-sophomore tug-of-war will be held Friday, November 3, 1950, at 10:00 a. m. near the tennis court area.

This contest is used to determine whether freshman rules will be suspended.

If the freshman win the tug-of-war, freshman rules will be suspended. Otherwise the freshman rules will be in force until the Christmas holidays along with any other penalties the sophomore class may impose.

Honor System Considered By Joint Committee

The joint faculty-student committee met this past Friday to discuss the desirability of adopting an honor system for the college.

Student members on the committee appointed by the student senate are Jim Dykes, Emma Aura, Patsy Laird, Bob Shirley, all of Shreveport, and Don Barnes of Monroe.

The five faculty and administration members serving on the joint committee are Edgar Burks, instructor in education and psychology; Woodrow W. Pate, professor and head of department of economics; Dr. Mary Warters, professor and head of the department of biology; Katherine Turner, dean of women and Dr. John B. Wilson, dean of the college.

Miss Laird was authorized by the committee to write several colleges for information on their honor systems. Those suggested to be written at the meeting are William and Mary, University of Virginia, University of Wisconsin, Tulane University and Hendrix College of Conway, Arkansas. When the information requested has been received, the committee will meet again.

The committee plans to have a series of discussions among faculty and student groups concerning the desirability of having an honor system.

Dean Wilson stated that the committee is still in the information gathering stage and that is is doubtful that any conclusion will be reached this school year.

"No honor system of any college will be adopted in its entirety", stated Dean Wilson.

'In all probability", continued Dean Wilson "if and when a honor system is adopted, it will be on a small scale and in some department of the college only for experimentation until proven practical."

ASK ANYONE WE SERVE

M. L. Bath Co.
LTD.
610 Market Street
PHONE 3-7141

McNEES GRILL
1911 Centenary

Steaks — Chicken
Shrimp and Cutlet
Baskets

PHONE YOUR ORDER
5176

Gifford And Raines Attend Drama Meet

Professor Joseph Gifford, chairman of the department of speech and drama and director of the Centenary Playhouse and the Shreveport Summer Theatre, and Quinton Raines, senior drama major and Centenary Players president, represented these groups at the annual Southwest Theatre Conference held at Baylor University, Waco, Texas, on October 19, 20 and 21.

Sponsored by the National Theatre Conference and Baylor University, the conference featured panel discussions by prominent theatre people and the presentation of an original play.

The opening meeting, which was presided over by Paul Baker, director of drama at Baylor and president of the conference, was begun by an address by Dr. W. R. White, president of Baylor. Also at this session were addresses by John Rosenfield, drama editor of the **Dallas Morning News** and Barclay Leathem, secretary of the National Theatre Conference and chairman of the department of drama, Western Reserve University, Cleveland, Ohio.

Following this, panel discussions were held. Educators trom throughout the southwest discussed "Minimum standards for College Drama Curriculum" while Margo Jones, director of "Dallas Theatre '50" conducted a discussion on arena theatre.

A large program included a discussion of theatre design in France by Reynold Arnould, designer for the Paris Opera Comique; the American Educational Theatre Association by Monroe Lippman, president of AETA;

Colonial Hall Beats Codgers

Colonial Hall put their offense into high gear and rolled over the Codgers 41-12, Monday evening. Toddy Gordon, a new end for Colonial, gave an added offensive punch to the team.

Two touchdown were more or less gifts from the Codgers to Colonial Hall. On the first kick-off, the Codgers team let the ball roll into the end zone untouched, and Colnnial Hall recovered it for the first touchdown. A blocked kick behind the goal line was another break for the victors. This however, was only a small part of the six touchdowns and five extra points the Hall boys scored.

From the past three performances, it appears that the Hall team is a definite contender, along with Kappa Alpha and P. E. for the intramural champions. No, don't forget those Kappa Sigs.

Civil Service Representatives To Be On Campus

Openings for Seniors In Three Fields

Representatives of the federal government will be on the campus Wednesday, November 1, at 9:00 a. m. to interview students for Civil Service positions in the following classifications (1) Junior Scientist and Engineer, (2) Junior Management and Social Science Assistant, and (3) Food and Drug Inspector.

For the first and third classifications, senior majors in the physics, chemistry, engineering, mathematics, biology, geology departments can qualify, while senior majors in the social studies division (Commerce, government, economics, history, sociology, psychology) may qualify for the second clasification, according to John B. Wilson, dean. Successful candidates for these positions will begin at a salary of $3,000 and upwards per annum.

These representatives will be in the lecture hall of the Science Building (S-114) at 9:00 a. m on November 1. Mr. Charles A. Hickcox and Dr. Woodrow W. Pate, chairmen of the two divisions involved, will also be present at the meeting.

PROFESSIONAL PRESCRIPTION SERVICE
WE DELIVER ANYWHERE
8:00 A. M. TO 10:00 P. M.
Gaar-Garrison
℞ PHARMACY

B. AND N. BARBER SHOP
SIX EXPERT BARBERS
Crew Cuts and Eastern Cuts
A Specialty
3912 YOUREE DRIVE PHONE 7-6433

MEDICAL SCIENCE CLINIC

(Continued from page one)

Preparation for the profession of pharmacy.

Also to speak are Mrs. J. S. Shavin, medical technician who will speak on Preperation for medical technology and Dr. John B. Entrikin, professor and head of the department of Chamistry whose topic will be Pre-professional Training in the Medical Sciences at Centenary.

Film To Be Shown

Following these talks refreshments will be served and the meeting will be continued in the Science building where a movie will be shown.

Other Conferences

Vocational clinics and conferences have also been planned for pre-law, pre-engineering, education, social service ,business, band, basketball, drama and debate, library, modern languages and religious vocations.

Patronize Our Advertisers!

Flower Mart
1317 Fairfield
PHONE 32928

BUSTER'S NO. 1
Featuring
Complete Soda Fountain Service
And Your Favorite Sandwiches

"EASIEST TEST IN THE BOOK"
Everybody's doing it—

COMPARE CHESTERFIELD WITH ANY OTHER CIGARETTE!

BEFORE YOU SMOKE THEM ...you can tell Chesterfields will smoke milder, *because tobaccos that smell milder smoke milder.*

AFTER YOU SMOKE THEM ...you have no unpleasant after-taste.

WHILE YOU SMOKE THEM you get more pleasure than any other cigarette can give you—*that's why millions of smokers say:* THEY SATISFY.

PHOTOGRAPHS TAKEN ON CAMPUS

CHESTERFIELD LEADING SELLER IN AMERICA'S COLLEGES

Copyright 1950, Liggett & Myers Tobacco Co.

Centenary Reaches Community Chest Goal

Centenary's Community Chest quota was successfully completed during the chapel hour Wednesday when students were given an opportunity to make their contributions.

According to Dr. S. D. Morehead, assistant to the president and chairman of the college Chest drive, the efforts of the faculty members who canvassed the faculty and administration members and the student group who publicized the campaign were largely responsible for Centenary reaching its quota in the limited period of the drive.

Twenty-three plus one students met Wednesday, Nov. 8 in the college cafeteria at a dinner meeting to receive instructions on the week long Red Feather campaign.

These 24 students each representing one of the agencies supported by the Community Chest appeared unannounced in classrooms on four different days to present to the class, the work of the Community Chest in general and the specific agency represented by the student making the announcement.

In addition to the student announcements, faculty members also made announcements to their classes explaining the importance of the Community Chest. Posters made by art students plus those furnished by the Chest were hung on bulletin boards, classrooms and walls all over the campus during the entire week of Nov. 8-15.

A giant pot was placed at the new entrance to the colege on Centenary boulevard. Twenty-three plus one balloons clustered around the pot and a sign on it read, "Hey Boy! Put some money in the pot to make 23 skiddo!"

The 23 plus 1 students who made Red Feather Week a Red Letter Week are: Emma Aura, Jean Bentley, Jo Chisholm, Fabius Didier, Tommy Ellis, Bob Haggart, Vickie Horner, Ginger Johnson, Janet Johnson, Patsy Laird, Al Leary, Ralph Meier, Jane Ming, Harold Mooty, Rhoda Morehead, Robert Regan, Paul Rogers, Vernon Sanders ,Bob Shirley, Robert Ed Taylor, Clyde Webb, John Wideman, Joe Wong, and Betty Woody.

Working with the student group were Katherine Turner and A. C. Voran.

All faculty members had been contacted prior to Wednesday and those who canvassed the faculty and staff are Charles A. Hickcox and Thomas Lyons, Science building; Dr. Darrel Overdyke and Dr. A. M. Shaw, Jackson hall and Arts building; Ralph Squires, Music hall and Glenn Smith, Physical Education building.

Others who were on Dr. Morehead's committee included Lois Anne Higman ,Glennette Middlebrooks, Dr. John B. Wilson and T. W. Richardson.

Centenary Conglomerate

Volume 45 | Centenary College, Shreveport, Louisiana, Friday, November 17, 1950 | Number 9

Sunday Designated "Centenary College Day"

Pre-Engineering Vocational Clinic Held Wednesday

The pre-engineering vocational conference was held Wednesday in the Student Union building.

Sponsor of the conference was the college's pre-engineering department under the direction of Dean John A. Hardin, professor and head of the department of mathematics. The conference covered all phases of pre-engineering training as well as work in the field itself.

This clinic was the second of a series of clinics being repeated this year, because of the interest created when they were begun this past year as a part of the colleges 125th year of "greater service" program.

Featured speakers of the clinic included E. M. Freeman, head of E. M. Freeman and Associates, who discussed civil engineering; Dr. Virgil Orr of the research laboratory of United Gas Corporation, who spoke on chemical engineering; G. E. Wagoner, exploration manager, Carter Oil Company, president of National Geophysics society, whose topic was geophysics; and Lloyd T. Williams, Southwestern Gas and Electric Co., who spoke on electrical engineering.

Dean Hardin discussed pre-engineering traning at Centenary and other faculty members who discussed the workings of this department included: Edmund Parker, assistant professor of applied mathematics; Miss Betty McKnight, assistant professor of mathematics; Mrs. Faribee Self, assistant professor of mathematics; Charles Hickcox, associate professor of geology; and Nolan Lee Ashburn assistant professor of geology.

High school students, their parents, student advisors of high schools, faculty members and all interested persons are invited to attend all clinics.

The next conference scheduled is pre-Law to be held on Tuesday, December 5 and will be under the direction of Bryant Davidson, professor and head of the department of history.

Other clinics planned for the year will cover the fields of religious vocations, education, social service, business and commerce, band, basketball, library, modern language, drama and debate, and home economics.

Beauties

Jo Curvin Named Miss Centenary

Mary Jo Curvin of 125 Leo was named "Miss Centenary of 1951" according to an announcement made in chapel ceremonies at the college Wednesday morning.

The selection of Miss Curvin and eight other beauties whose pictures will appear in the 1951 Yoncopin, was made by Sammy Kaye, well known bandleader, during his recent Shreveport appearance.

The eigmt other girls whose pictures will be featured in the beauty section are: Lady Maude Huckaby, Shreveport; Pamela Martin, Longview, Texas, Marianna Allday, Shreveport; Ann Dillon, Winnfield, Louisiana! Mary Beth Bennett, Rotary Hall; Marie Andrews, Shreveport; Joann Crawford, Shreveport; and Marilyn Mattison, Hattiesburg, Mississippi.

The announcement of Miss Centenary and the eight other beauties was made by Jo Chisholm, editor and Buddy Ferguson, business manager. At that time, Ferguson presented Miss Curvin with a large plaque signifying her new title.

Miss Curvin ,whose picture will be featured on the first page of the beauty section, is a sophomore majoring in English. A graduate of Byrd High school, she is a member of Cencoe, the Spanish club, and Chi Omega sorority.

Eighteen girls were nominated by the student body for the beauty section, and from their pictures Sammy Kaye made the final selections.

Ministerial Club To Have Revival December 4-8

The Ministerial Club will sponsor a campus revival from December 4 to 8. Two meetings will be held each day during that week in the Dramatics workshop.

The morning service will begin at 6:45 and will last for 30 minutes and the evening services will begin at 6:30 p. m., and will be of an hour's duration.

Community Services To Be Held At Don Thanksgiving Day

A community Thanksgiving day service will be held at 10:15 a. m. Thursday in the Don theatre with religious and civic leaders participating. The services will be open to the public.

The program will be sponsored by the local chapter of the National Conference of Christians and Jews, founded by A. B. Freyer. Louie Throgmorton, Abry Cahn and Ernest A. Merklein are co-chairmen of the Chapter.

Dr. M. E. Dodd, pastor emeritus of the First Baptist Church, will be a principal speaker, along with Raymond Morris, Jewish layman, and the Rev. Harold A. Gaudin, S. J., pastor of St. John's Catholic Church.

The program will open with the presentation of colors by the color guard of Barksdale Air Force Base, followed by the pledge of allegiance, led by Boy Scout Tom Keith of troop 7.

Rev. A. M. Depew, pastor of King's Highway Christian church, will deliver the Invocation, and Mayor Clyde E. Fant will address the group. The Centenary college and Byrd High school choirs, directed by A. C. Voran, will sing several seelctions and will be accompanied by Miss Eddie Mae Hurley.

Presiding at the community celebration will be Dr. Joe J. Mickle, Centenary president. Following the guest speakers, the Rev. R. M. Bentley, president of the Shreveport Ministerial association and pastor of the Cedar Grove Methodist church, will present a pledge of good will and the audience will join in singing "America the Beautiful".

The Rev. Joseph B. Gremillion, pastor of St. Joseph's Catholic Church, will pronounce the benediction. Boy Scouts will usher at the service.

Thanksgiving

Faculty, Staff To Be Guests At College Dinner

Members of the faculty and staff, their wives, husbands, and children will be guests of the college and Mrs. Bess Hudgings, cafeteria dietitian at the annual Thanksgiving dinner Wednesday, November 22, according to Dr. S. D. Morehead, assistant to the president.

Ford Honored By Language Society

Dr. E. L. Ford, professor and head of the department of modern languages was honored by the South Central Modern Language Society at their convention held in Houston, Texas, recently.

Dr. Ford was elected chairman of the French Literature Division of the organization. He will assist in planning the next annual meeting to be held at Baton Rouge.

Other Centenary faculty members who attended this meet are: Mrs. Mary Shuey, Dr. E. M. Clark, Dr. Anna Ruth Nuttal land Dr. A. M. Shaw.

HOLIDAYS

Thanksgiving holidays will begin at 10:00 p. m. Wednesday, November 22, announced Dr. John B. Wilson, dean.

The holidays will end 8:00 a. m. Monday, November 27.

Students are reminded that absences preceding and following a College holiday will be counted as two absences.

Dr. Wilson Attends Carnegie Meeting

Dr. John B. Wilson attended the regional meeting of colleges participating in the Carnegie program held in New Orleans this past week at which he presented the requests of eight Centenary faculty members for grants-in-aid in the amount of $5,000 for research projects.

At this meeting, all requested grants were tentatively approved by the regional officers and referred to the local comittee.

The members of the local committee are Dr. Wilson, chairman; Dr. S. D. Morehead; Dr. Woodrow W. Pate; Charles A. Hickcox, and Dr. A. M. Shaw.

Centenary has received $16,000 from the Carnegie Foundation during the past four years and has contributed $4,000 for faculty research. An additional $4,000 from the Foundation and $1,000 from the college will be expended with the next twelve months, the final year of the Carnegie program.

Faculty members requesting grants are Dr. A. M. Shaw, department of English; Dr. John B. Entrikin and Thomas Lyons, department of chemistry; Dr. Mary Warters, department of biology; Prof. William P. Fraser, department of Biblical literature; Dr. A. J. Middlebrooks and Dr. Otha King Miles, psychology and education; and Dr. Darrell Overdyke, history and government. Most of the faculty members awarded grants will go on leave next summer to complete their projects though some will remain at the college for part-time or full time teaching assignments during the summer session.

Methodist Churches In State To Take Special Offering

"Centenary College Day" will be observed in all the Methodist churches throughout the state this Sunday, November 19. This day has been authorized by action of the Louisiana Conference of the Methodist Church.

A special offering will be taken in each Methodist Church in the state and one-half of the offering received will go to Centenary college and the other half will be used for the establishment of scholarships by the Board of Ministerial Training of the Louisiana Conference of the Methodist Church.

According to Reverend Bentley Sloane, this is the first time in the 125 years of Centenary that the Louisiana Annual conference has designated officially a day for the college and Ministerial education.

In announcing the "Ministerial Education—Centenary College Day" the Louisiana Annual Conference cited a resolution adopted by the conference at their last meeting in New Orleans:

"Be it resolved, that a 'Ministerial Education—Centenary College Day' be established on the regular calendar of the Louisiana Annual Conference and that such day be observed on the Sunday preceding Thanksgiving.

"Be it further resolved, that on 'Ministerial Education — Centenary College Day' the attention of our people be called to the requirements and the demands of Theological education for our candidates to the ministry and the responsibility of the church to encourage them in securing proper training.

"Be it further resolved, that on "Ministerial Education — Centenary College Day" an offering shall be taken in our churches the proceeds of which shall be divided equally between the Board of Ministerial Training for the establishment of a scholarship fund to help candidates for the ministry and their theological training and Centenary College."

A pamphlet has been prepared by the college to be distributed in all the 250 Methodist churches in the state.

On the front cover of the pamphlet is a picture of the group of more than 70 ministerial students and life service volunteers now enrolled at Centenary.

The pamphlet also contains information about—1. religious activities, organizations and courses at Centenary and—2. ways in which the college serves the conference, especially through the activities of its faculty and students.

Next Conglomerate Dec. 1

Because of the Thanksgiving holidays, no **Conglomerate** will be published next Friday.

The next **Conglomerate** will appear on Friday, December 1.

Commerce Frat To Meet Monday

An important meeting of Delta Tau Omicron, honorary commerce fraternity will be held Monday, November 20, in Room 103, Science building. All members are urged to be present.

Home Ec Group Holds Workshop

Centenary and Louisiana Tech were host colleges this past week when the Province Five Worshop of the American Home Economics Association met at the Washington-Youree hotel.

Dean John B. Wilson addressed the delegates at the Thursday night opening session and spoke on the topic "How Do We Rate as Home Economists?" Dean Wilson emphasized the importance of home economics training for modern day women who are faced with complex problems of home management.

The women of today have many callings", he said, "but only one vocation — motherhood. Although college home economics training leads to many important vocations for women, the importance of training for home management cannot be under-rated."

Other events of the three day meeting were general sessions, panels on the history of Province Five Workshops, reports o nthe 1949 workshop and work shop plans.

Frances Urban, field secretary of the American Home Economics association was guest speaker at Friday's noon luncheon meeting of the group.

Friday afternoon the delegates from the 32 colleges and universities in Louisiana, Arkansas, Mississippi and Tennessee made a tour of the city following which they were entertained at a tea by the Centenary Home Economics department.

Faye Windle, student at Tennessee Technological college, Cooksville, Tenn., was elected chairman of the college division of the American Home Economics association's Province Five at the general meeting Friday evening.

Students To Elect Class Favorites Today In SUB

Students will have until 1 p. m. today to vote for "class favorites" in the S.U.B. The students who are elected "class favorites" will apear in the **Favorites Section** of the 1951 Yoncopin, Centenary yearbook.

Two members of each of the four classes, a boy and a girl will take the place of the most popular boy and girl, most athletic boy and girl and other most titles of recent years according to Jo Chisholm, **Yoncopin** editor.

Nominees for the "class favorites" were made at class meetings held recently. Those nominated are from the senior class: Joan Airey, Mary Margaret Winnberry, Janet Johnson, John Wideman, Don Harbuck and Roy Wilson.

Juniors nominated are Jean Fraser, Patsy Laird, Henry Fergus and Joe Mooty.

The sophomore class nominees are Mary Jo Curvin, Rose Mary Thompson, Margot Purdy, Anne Warren, Tommy Baumgardner and Paul Rogers.

Six girls an deight boys were nominated by the freshman class. They are: Anita Bylander, Barbara Crawford, Ann Dillon, Martha Egger, Ginger Johnson, Jean Thomas, Mitchell Despot, Roger Dickerson, Charles Hayden, Kenny Jacocks, Don Learner, Sonny Pearce, Francis Randall and Bob Shirley.

Quinton Raines Is Named First "Chesterfield Man of The Week"

With his appointment this week as Production Manager of the Centenary Playhouse, Quinton Raines was named **"Chesterfield Man of the Week"**.

Mr. Gifford presented Raines with a hammer and a sack of nails and Tommy Baumgardner, Centenary Chesterfield representative presented him with a carton of Chesterfield cigarettes.

Raines stated, "Those hours in the Playhouse always seem less like work with the relaxation that comes from smoking those always milder Chesterfield Cigarettes."

A drama major, Raines has appeared in ten major productions with the Centenary Playhouse and the Summer Theatre, both directed by Mr. Gifford. He has been seen during the past four years in "My Sister Eileen", "The Male Animal", "Life With Father", and "Journey's End" with the Playhouse and played leads in "Our Town", "It Pays to Advertise" and "Two Gentlemen from the House" for that group. With the Summer Theatre he has been seen in "Good-bye Again" and "Room Service."

With extensive experience in backstage work, Raines was Production Manager for the 1950 Summer Theatre season.

Raines will be responsible this year for the production aspects of the two Playhouse offerings, "Medea", which will be presented December 13, 14 and 15, and "Romeo and Juliet", which will be staged in March or April.

So, as Playhouse Production Manager, Raines, will spend long hours working on the construction of sets and supervising productions. But as **"Chesterfield Man of the Week"** he has only to sit back and enjoy those always milder, better tasting, cooler smoking Chesterfields.

Editorial

Five Days

Of the sixteen Centenary department heads polled this week on the question, **"Do you favor a five-day school week?"**, nine answered yes, four answered no, and three stated that it would have no effect on their departments.

Five of those answering "yes" did so with the provision that the five day week could be set up without increased problems such as conflicts in schedule or an overload on students and faculty. Those giving affirmative answers were: William P. Faser, Bible; Dr. Mary Warters, biology; Dr. Woodrow W. Pate, economics; Dr. A. J. Middlebrooks, education; and Ora V. Watson, sociology. Dr. Pate added that he feels that such a plan would provide a "less crowded week in which there would be more free time to devote to work with a longer period for concentration.

Mr. Bryant Davidson, head of the history department, said that he was "all for it" because "the faculty would do a better job of teaching (and, besides, that Saturday fishing would be fine)." Dr. Ford stated that the modern language department finds its present schedule of language classes for five days a week better for language studies and therefore he favors the plan. Mr. John S. Urban, head of the physics department, stated, "I have worked under a five-day scheduel previously and we seemed to get as much accomplished, so in view of the number of Saturday cuts we have, I would favor the five day week." Mr. Gifford, head of the speech and drama department, said that he favored the five-day week because of the general acceptance of a five-day week and in his years of teaching experience, he has become accustomed to it.

Don Brown, Charles Hickcox and Ralph Squires stated that their departments would not be affected by such a change since they now have no Saturday classes scheduled which could not easily be rearranged. They head the art, music, and geology departments, respectively.

Franklin Murph, commerce department head, does not favor the plan because, "I do not think it would work." Dr. John B. Wilson, head of the English department and Dean of the College, answers "no" and states his reason in a letter to the editor in this issue of the Conglomerate. "I do not favor the plan because it would throw the program of our department completely out of focus", Glenn Smith, head of the physical education department said. "The schedule would be too heavy", he continued, "to fit in with the program which keeps our department active until 5 or 6 p. m. each day." Mrs. Mary E. Roberson ,head of the home economics department stated that she opposed the five day week because "The six day week gives more chance for research and projects between class meetings."

Dr. Entrikin, head of the department of chemistry, and Dean Hardin, head of the mathematics department, were not available for comment Wednesday.

Calendar

Friday, November 17—Monday, November 27

Friday, November 17

9-12:00	Favorites Election	SUB
10:00	B. S. U.	South Hall
10:00	Inter-Fraternity Council	AB21
3:30-5:00	Alpha Omicron Pi Party	AOP Lodge
5:00	Omicron Delta Kappa Meeting	JH22

Saturday, November 18

	Pan-Hellenic House Party	Daingerfield
	Lambda Chi Alpha Barbeque	Texaco Club
9-12:00	Aufait Dance	SUB

Sunday, November 19

Pan-Hellenic House Party

Monday, November 20

10:00	Delta Tau Omicron Meeting	S-103
8:00 P.M.	Chi-Omega-Kappa Sigma Party	Kappa Sigma House

Tuesday, November 21

Choir to Marshall

Wednesday, November 22

10:00 P. M. Thanksgiving Holidays Begin

Monday, November 27

8:00 Classes Resume.

REPRESENTED FOR NATIONAL ADVERTISING BY
National Advertising Service, Inc.
College Publishers Representative
420 MADISON AVE. NEW YORK, N.Y.
CHICAGO - BOSTON - SAN FRANCISCO
LOS ANGELES - PORTLAND - SEATTLE

Editor — Joe Wong
Associate Editor — Quinton Raines
Society Editor — Jean Bentley
Asst. Society Editor — Mary Sue Bellew
Columnist — Portia Payne
Cartoonist — Carolyn Smith
Sports Editor — Jim Dykes
Asst. Sports Editor — Bob Wright
Drama Editors—Gloria Foster, Mary Bozeman
Feature Editor — Herschel McClure
Reporters—Martha Nan Edmonds, Joye Holley, Jerry Hucklebridge, Catherine McCracken, Edris Nelson, Betty Frances Nichols, Leon Taylor and Barbara Wiseman.
Typists—Vickey Horner and Joye Holley.
Business Manager — Tommy Baumgardner
Asst. Business Manager — Perry Hollembeak
Circulation Manager — Meyer Schwartz, Jr.

Upstage and Downbeat

Gloria Foster and Mary Bozeman

George Bernard Shaw left an almost incomparable record of achievements in the world of letters upon his recent death.

Arriving in London in the midst of unprecedented social reform and literary revolution, Shaw immediately entered the main stream of events. During his long and popular career he made himself known as a leader of the Fabian socialist movement in England and as a disciple of Ibsen in drama.

Shaw's highly successful career as a dramatist has not ended. Sir Cedric Hardwick lead an outstanding cast in one of this year's most remunerative productions.

By flaunting his impecable wit both here and in England Shaw drew attention to his unique genius and became almost the mecca of some of this century's best minds. Shaw will be remembered for the acuity and bouyancy of his mind as Dr. Johnson is remembered for his massive capacity for wit and understanding in every situation.

Shaw is often referred to as the greatest of our time. His plays have all the markings of remaining among the best produced in recent years. Time, an important factor in the unusually long life of Shaw, will remain to reveal the permanency of his amazing accomplishments in our world.

Charles Raines.

☆ ☆ ☆

Three well-known Metropolitan opera stars will join with local talent to present Verdi's La Traviata at the Municipal Auditorium Nov. 22 under the auspices of the Shreveport Civic Opera Association.

Robert Weede, Licia Albanese and Jan Peerce will sing the leading roles in this operatic story of the tragic love of a beautiful woman.

The opera should be of special interest because three Centenary students will have parts in the star-studded production. John Cox will sing the role of the Doctor, Betty Conly will be Annina the maid, and Consule Baquero will be a member of the chorus. We will surely be looking forward to seeing these students in what promises to be one of the most successful presentations of the season in Shreveport.

☆ ☆ ☆

The Courtyard Players have announced as their next production "He Stoops to Conquer" by Oliver Goldsmith, the eighteenth-century poet and dramatist. A revival of the comedy of manners, the play presents a group of jovial characters in a series of mistaken identity situations. Some of the situations are so strained as to be unbelievable in this time of realism and naturalism in drama, but Goldsmith's wit and perspicacity are evident throughout the play accomplishes a true suspension of disbelief on the part of the author.

The play will be staged in the costumes of the time, and the original version of the play will be used. Under the direction of Betty Blanchard, this production promises to be an outstanding addition to the impressive list of fine drama presented by the group.

☆ ☆ ☆

Passing thought—if you haven't heard Howard Henry playing the piano in the SUB, you've really missed something wonderful. He is magnificent!

Magazine Invites Board Entrants

Mademoiselle magazine has opened its annual contest for College Board members duriny the 1950-51 college year. Three Centenary graduates, Ann Byrne, Mary Adair Brown, and Mary Jane Callahan, have been members of the college board.

Membership in the College Board is the first step in becoming one of Mademoiselle's twenty college "Guest Editors," who will be brought to New York City next June to help write and edit the annual August College issue of the magazine.

The Guest Editors are selected from the College Board on the basis of three assignments given by the magazine during the year. They are paid a regular salary for their month's work, plus round-trip transportation to New York City.

While in New York City, each Guest Editor takes part in a full calendar of activities designed to give her a head start in her career. She interviews a celebrity in her chosen field to get advice on the education and training needed and to ask about tips and short cuts in reaching the top. She also takes field trips to newspaper offices, fashion workrooms, radio stations, stores, advertising agencies and printing plants.

For further information contact the CONGLOMERATE office or write to College Board Editor, MADEMOISELLE, 122 East 42 Street, New York 17, New York.

Navy

College Men Eligible For Commisions

Draftable college men who wish to try for commissions in Naval aviation must make their applications before they receive notices to apply for draft examinations, according to information from the Aviation Cadet Procurement Office, New Orleans Naval Air Staton, New Orleans, La.

Once a notice from the draft board to report for physical examination is received, the Navy cannot take a man's application, no matter how well qualified he is to be an officer, the announcement stated. However, if a man applies for flight training as a Naval aviation cadet and subsequent commissioning as an officer, and then receives a draft notice, all draft boards in Louisiana and certain ones in other states have agreed to defer him until the Navy either accepts or rejects his application.

A great number of eligible college men, according to Lt. Comdr. J. M. Parsons, Naval Cadet Procurement Officer for Louisiana and the southern parts of Mississippi and Alabama, have an idea their draft boards will hold off sending them notices until completion of the semester or even the school year. That is not likely to be the case, he said. It is more likely that draft boards will call college men in when their time comes, examine them and then defer them until semester's end or year's end. By that procedure, they will be prevented by law from applying for entry into any other branch of the service.

Men with two years or more of college, or men within a few weeks of having 60 semester hours, are eligible to apply for Navy flight training by visiting or writing the U. S. Naval Air Station, New Orleans 19, La. However, they must be temperamentally suited for flying, Lt. Comdr. Parsons pointed out.

Acceptable aviation cadets can start well up the seniority and financial ladder at $105.00 per month for the 18 months of training, then $353.00 monthly thereafter, rather than at the $75.00 pay of a private. They will be commissioned ensigns in the Naval Reserve or second lieutenants in the Marine Reserve after flight training, and they may hold these commissionse and receive benefits from them all their lives, after their return to civilian life.

BANK DEPOSITS SHOW ECONOMIC HEALTH

One of the important barometers of a nation's soundness—bank savings totals—gives the American economy a good reading.

Total deposits in all insured commercial and mutual savings banks rose to a record high of $156 billion at the mid-year point, according to the Federal Deposit Insurance Corporation.

The increase was registered despite the fact that mid-year deposit figures usually are lower than those for the year's end. The present figure is approximately the same as that for December 31, 1949, and is more than $7 billion above that for a year ago.

1950-51 Basketball Schedule

Coaches Glenn Smith and F. H. Delaney have released the Centenary basketball schedule for 1950-51. This year they have included such top ranking taems as Bradley Rice, Washington University, Southern Methodist, and many strong Gulf States Conference teams.

Date		Opponent	Place
November	28	East Texas State	Here
December	2	Rice Institute	Here
	4	Stephen F. Austin	Here
	6	Fort Houston	Here
	8	Stephen F. Austin	Nacogdoches, Texas
	13	Southern Methodist U.	Dallas, Texas
	15	Rice Institute	Houston, Texas
	18	Washington University	St. Louis, Missouri
	20	Illinois State Normal	Bloomington, Illinois
	21	Bradley University	Peoria, Illinois
January	4	Southeastern University	Here
	6	To be filled	
	8	Loyola University	Here
	12	Southeastern Louisiana	Here
	15	Northwestern State	Natchitoches
	20	Louisiana Tech	Ruston
	30	Mississippi Southern	Hattiesburg, Miss.
	31	Springhill College	Mobile, Alabama
February	5	Springhill College	Here
	9	Mississippi Southern	Here
	10	East Texas State	Commerce, Texas
	16	Southeastern Louisiana	Hammond
	17	Loyola University	New Orleans
	20	Louisiana Tech	Here
	21	Louisiana College	Here
	23	Northwestern State	Here
	26	Southwestern Louisiana	Lafayette
	27	Louisiana College	Pineville

N. A. I. B. play-off dates are yet to be set.

Student Memberships Available In American Political and Social Science Academy

Of interest to students who like to keep abreast of public questions and show particular interest in national and world affairs is The American Academy of Political and Social Sicence.

Membership is the Academy is open to students at only $3 a year. For this special membership rate of $3, students will receive all of the privileges of other members.

One way in which the Academy shows you how to keep informed on world affairs is by reading The Annals, which is a symposium of about 260 pages on an important topic of national or world interest.

A student may join by remitting the $3 fee to the American Academy at 3817 Spruce Street, Philadelphia 4, Pa.; the only special requirement being the inclusion of the name of the institution at which he is registered.

Cigarette Contest Pays Students for Jingle Entries

Here's a way to earn some easy money. You don't have to give away your fraternity pin or send in the top of your new convertible, but just compose a four-line jingle singing the praises of Lucky Strike cigarettes and tying in with their sensational new "Be Happy-Go Lucky" campaign. Each jingle accepted (and you can send in as many as you want) will earn you $25, and a good many of them will be used in the Happy-Go-Lucky advertising campaign to appear in this paper and 275 other college newspapers. Any student from any college or university in the United States can submit jingles—the more the merrier.

Plenty of cash awards will be paid out, and the important thing is to get your jingles in as soon as possible. Freshman, scratch your beanies and show up the Sophomores; Sophomores, stay in front of those Juniors; Juniors, beat the Seniors to it; and, Seniors—well, get ahead of your dates! (For 'tis known that the co-eds are pretty clever at this versemaking.)

No lost moments to be spent in the library stacks looking up exacting words or rhymes. Just remember the perfect mildness and full, rich taste of your Lucky Strikes, and describe your smoking pleasure in a four-line jingle. The situation depicted should be one of life on campus such as:

As quarter-back, I lead the team;
I call out, "One-two-three!"
But when I'm not in training
I't L.S./M.F.T.

It's easy, it's fun, and it's profitable. So get together (although, who wants to split $25) or write as many jingles as you can and send them to: Happy-Go-Lucky, P. O. Box 67, New York 46, N. Y.

Letters To The Editor

TO THE CONGLOMERATE:

I am not in favor of initiating the "five-day week" at Centenary College unless we adopt at the same time the quarter system, which the great majority of colleges and universities abandoned some time ago, or unless students agree to attend lecture classes until 3 o'clock five afternoons a week.

All "five-days" plans submitted have many faults. Some would increase schedule conflicts, of which there are too many even under the present system. Some would increase the length of certain class periods to 90 minutes, though tradition sanctions 50-minute periods and professors' lesson plans are made accordingly. Others would necessitate the scheduling of many lecture classes during the noon hour or after lunch. Noon hour and afternoon classes, except for required laboratories, have proved extremely unpopular at Centenary. Most students will not register for them except under compulsion.

The one advantage urged for the five day week is the additional free day. One might ask, free for what? Not for extra-curricular activities, for the gymnasium, the college theater, the Snack Bar, and the SUB would be deserted on Saturday mornings, if no classes were offered then, as they are now deserted on Saturday afternoons. Not free for study, for the library would be abandoned on Saturday mornings under the new plan, as it is now abandoned on Saturday afternoons. There would be one night fewer for study, for a five-day week allows four evenings for reading and reviews; a six-day week, five nights.

Three-fourths of our students at Centenary live with their families in the city. Few of these students would return to the campus on Saturday morning if there were no classes. Under a five-day plan, from noon on Friday to 8 a. m. Monday, the college would resemble a ghost town.

Business could not go on as usual in the deserted village of Centenary. Reduction in salaries of campus employees would have to be made especially in the Snack Bar and Bookstore, which would obviously be forced to close on Saturdays for lack of patronage. Readjustments in an already crowded cafeteria schedule would have to be made, especially if noon-hour classes should become compulsory.

At least 10% of our regular students now take classes either on MWF or on TTS so that they can work all day on alternate days. Under the five-day plan many of them would not be able to work enough to pay their college expenses, except by seeking evening employment at the risk of lowering their grades.

The request for a "five-day week" is partially a result of the "acceleration psychoolgy" of war years. But haste can make great waste in education. Textbooks may be memorized in less time than now; skills can be acquired in less time. But there is a certain leisureliness necessary in the educational progress if a student through it is to acquire constructive attitudes, understandings, and ideals; if he is to achieve a well-rounded development of spiritual, mental, and physical qualities; and if he is to learn to identify himself with the community of students in their many recreational activities.

I am unalterably opposed to any recommendation whose adoption might possibly result in less learning, poorer teaching, and less time spent on the campus by students and faculty. Millsaps College, a Methodist institution in Jackson, Miss., very similar to Centenary, changed from the six-day to the five-day week last fall. Dean Riecken of Millsaps told me a few days ago that there is much dissatisfaction with the new system and that the administration is seriously considering a resumption of the six-day week.

Respectfully,
John B. Wilson.

Cagemen Complete Seven Weeks of Drills

Pigskin Favorites

By BOB WRIGHT

With these selections, we are giving you a final opportunity to see how good you are at predicting football. This will be our last issue on college football. Let's see if you can make this a successful Saturday of picking winners.

Game	Winner	Score
Arkansas vs. S. M. U.		
Army vs. Stanford		
Illinois vs. Ohio State		
Iowa vs Notre Dame		
L. S. U. vs. Mississippi Statae		
Michigan vs. Northwestern		
Rice vs. Texas A. & M.		
Princeton vs. Yale		
Alabama vs. Georgia Tech		
Oklahoma vs. Missouri		

Three Recommended For Scholarships

The faculty has recommended that graduate scholarships be awarded to three students next year by the General Education board of New York City. They are Robert Regan and S. L. Koper of Shreveport and Tommy Ellis of Baton Rouge. Mr. Ellis was nominated by the science division at the college, Koper by the division of social sciences, and Regan by the division of humanities.

Centenary is one of 30 colleges and universities in the nation now participating in the new scholarship program to train southern students for teaching in southern colleges and universities.

James Hollingsworth of Shreveport, Centenary graduate of 1950, was awarded the General Education board scholarship last fall for graduate study at the Colorado School of Mines.

FOR LOWEST RATES ANYWHERE

"Keep Keene with a Magazine"

Keene

PHONE 8-5144

STRAWN'S EAT SHOP

Hot Lunches Steaks
Barbeque Sandwiches

Fresh Doughnuts Daily

125 Kings Highway

ASK ANYONE WE SERVE

M. L. Bath Co.

LTD.

610 Market Street

PHONE 3-7141

Buster's No. 2

featuring

COMPLETE SODA FOUNTAIN SERVICE *and* YOUR FAVORITE SANDWICHES

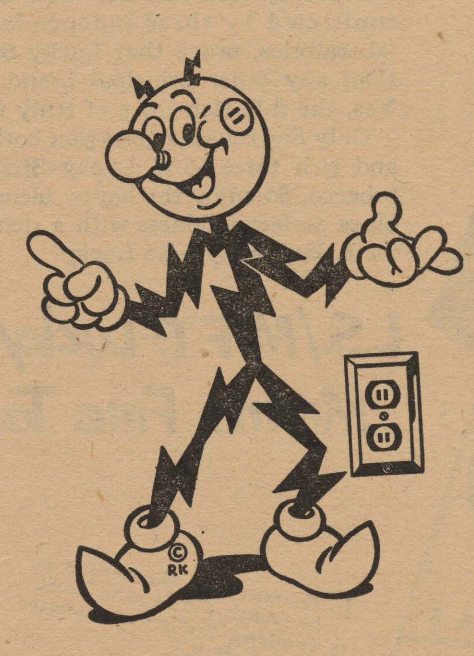

Always Ready to Serve You

Reddy Kilowatt represents efficient and low cost electric service from your friendly company. He's ready to serve you.

SOUTHWESTERN GAS AND ELECTRIC COMPANY

Season To Open With East Texas State On November 28 In Gym

With basketball, the nation's most popular sport, swinging back into the spotlight this month, the Centenary Gentlemen squad of 17 players completed their seventh week of pre-season drills yesterday under head coach F. H. "Buss" Delaney.

Seven lettermen have returned for the 1950-51 Gent campaign of 26 games, which include such cage headliners as Southern Methodist University, Rice Institute, and Bradley University, the number one team of the nation in the 1949-50 season. They are all-Gulf States Conference guard Dean Veatch, Reesie Timmons, Norman Renfro, Douglas Mooty, Joey Johnson, Jerome Bushyhead, and Harold Mooty.

Along with them is an outstanding group of eight freshmen, one squadman, and one newcomer. The first-year men include Bruce Harp, six-feet-seven-inches tall ,of Coushatta, and 5-10 Bob Wright, an Illinois all-state performer at guard last year for Danville high school. Others are Bill Spangler, Arthur Franklin, Jim Whitler, Wishy Nolan, Bradley Baird, and Bill Hutto.

The holdover from last year, who was ineligible due to a junior college switch, is Joe Mooty, brother to Doug and Harold, and the newcomer is Earl Gorton, a six-two forward of Shreveport, who shows good promise.

Lost from the 1949-50 team are Lenny Fant and Diz Duncan, a pair of four-year letermen, Dick Dill, another monogram winner who entered military service, and squadman Raymond Pidge.

Delaney, who is beginning his second year at Centenary will again employ the fast break style of play, which has proved so popular from the spectators' point of view.

As the Gents wound up their drills yesterday, Coach Delaney pronounced his squad as a good 15 per cent better at this stage of the pre-season practice then at the same time last year. Last season the Gents won 16 and lost 12, most of the losses coming as a result of a series of crippling injuries and the installation of a new offensive system for players accustomed to another style of play.

The Gents' first game is slated with East Texas State on the 28th of this month at the Centenary gym, followed on Dec. 2 by the first meeting of a home-and-home affair with Rice Institute, also scheduled for the local gym.

After two tilts with the strong Stephen F. Austin quintet, Delaney will take his squad on their annual Christmas trip with games slated in Dallas with SMU, in Houston with Rice, in St. Louis with Washington University, and Bloomington and Illinois State, and in Peoria with Bradley.

The conference schedule gets underway in January with 14 games to be played.

Season reserved tickets for the 12 games will go on sale November 27. They will cost $10, which will be a saving of $9.10 over buying tickets at the gate.

Basketball

Freshman Season To Begin Monday

Freshmen of the Centenary College squad will open the basketball season in the Centenary Gym against Lon Morris Junior College of Jacksonville, Texas, Monday, November 29, at 8:15 P. M.

Lon Morris, who has a high rating in basketball, is coached by O. P. Adams. Last year they won the Texas A. & M. invitational tourney by defeating Tyler Junior College, the national Junior College champions. Adams uses the fast break type basketball and substitutes freely. This ought to make the game all the more interesting as Coach Delaney uses a very similar type play.

Coach Delaney will pick from eight freshmen, a returning squadman and a new comer for the starting quintet. Bruce Harp, Arthur Franklin, Bill Spangler, Jim Whitler, Bob Wright, Wishy Nolan, Bradley Baird and Bill Hutto are the freshmen players. Joe Mooty, who played here last year but is not a lettermen and Earl Gorton, a boy who was converted from a basketball manager last year into a promising forward this year, will round out the roster.

Referees for this initial battle will be Alexic Smith and Al Mazur of Shreveport. Mazur is a former star second basemen for the Shreveport Sports.

This agme will be open to all students and no admission will be charged.

Women's Basketball Intramurals Begin

The Women's Basketball Intramurals began Wednesday, November 15. The Aufaits palyed the Zetas; the Chi O's played the Independents.

On Wednesday, November 22 the Alpha Xi's play the Zetas while the Aufaits play the Chi Omegas.

Only four teams are competing in the tournament. The games begin promptly at 5:30 each Wednesday evening.

IF YOU HAVEN'T ORDERED YOUR XMAS CARDSS . . . see

Keene

in the S.U.B. or the VETS DORM.

ASHLEY'S SERVICE

CENTENARY at KINGS HIGHWAY

Specialized Lubrication and Service, Washing, Polishings, Acc.

ROAD SERVICE

70883 — PHONE — 70883

Campus Interviews on Cigarette Tests

Number 7...THE RAVEN

Nobody's pulling the feathers over this bird's eyes! He's spent too many semesters in Psychology I. He knows — as any smart smoker knows — that you can't make up your mind about cigarette mildness on one fast puff or a quick sniff. A one-inhale comparison certainly doesn't give you much proof to go on. That's why we suggest:

THE SENSIBLE TEST . . . The 30-Day Camel Mildness Test, which simply asks you to try Camels as your steady smoke — on a pack after pack, day after day basis. No snap judgments needed. After you've enjoyed Camels — and only Camels — for 30 days in your "T-Zone" (T for Throat, T for Taste) we believe you'll *know* why . . .

More People Smoke Camels

than any other cigarette!

Burl Ives Charms Lyceum Audience

One of America's foremost ballad singers, Burl Ives, charmed his lyceum audience last Wednesday with his joviality and entertaining ballads. In an always smooth and easy style, Ives presented Irish, English and American ballads with an accomplished method of interpretation.

Ives' rendition of Yeats' poem "Wanderings of Old Augus" was an outstanding feature of the program. Singing without accompaniment, Ives displayed his total abilities to the utmost. The audience enjoyed participation in the singing of thepopular ballads "Blue Tailed Fly" and "Smokey" with Ives providing the verses.

Such ballads as "Boll Weevil" and "The Devil and the Farmer" were well received by the audience for their clever and entertaining stories.

Other popular selections were "Cowboy's Lament", "Bonnie Wee Lassie" and the more serious "Keys to Canterbury" and "Queen Jane". Ives included American versions of English ballads and included an English music hall number "The Tin Soldier", which he declared to be one of his favorites.

The versatile program was concluded with four encores, attesting to the fine reception given Ives on his visit to Centenary.

Hither . . . and Yon

BY BENTLEY

Barbara Black and Vickey Horner were winners of a box of candy for having the most attractive room in Rotary dormitory. Visitors during the open house last Sunday voted on the rooms.

Joye Holley and B. F. Nichols tied for second place with Betty Austin and Maude Jeter Thornton. Third place winners were Jo Chisholm and Marilyn Mattison. Last years first place winners were Olga Miller and J'Nell Williams.

Guests and members of Aufait will come out in typical Dogpatch costumes at Aufait's annual Sadie Hawkins Day Dance tomorrow night in the SUB.

The Lambda Chi's are having a barbecue tomorrow night at the Texaco Club.

A newly pinned couple are Jennie Cley and Joe Laird.

Noticed lately—a boy's class ring, worn by Vicky Horner; the boy is Hamilton Willis of Southeastern.

Jo Chisholm is the proud owner of a green and black Bel-Aire Chevrolet. This is an early graduation present from her parents.

A large group of boys from Colonial dorm have started a system of self discipline whereby they plan their week's activities in advance and stick to their schedule in spite of all interferences. This might prove to be a worthwhile idea for everyone to try.

Recently pledged during fraternity open rush were Vernon Sanders to Kappa Sigma and Noel Tipton to Kappa Alpha.

Everyone is invited to the community Thanksgiving Day celebration, at 10:15 a. m., November 23, at the Don Theatre. President Mickle will preside.

The choirs of Centenary and Byrd, directed by "Cheesy" Voran, will sing several selections.

Pan Hellenic members, alumnae advisers, and Dean Katherine Turner, will meet at 1:30 tomorrow at Rotary dormitory before leaving for Daingerfield, Texas, where the annual Pan-Hellenic house party will be held.

The AO Pi's are having a sorority open rush party today at 3:30 at their lodge.

Members of Zeta Tau Alpha can now be easily distinguished by their white fleecie sweaters bearing turquoise crests.

At S. M. U. last week-end for the football game were Catherine McCracken, Joanne Sherrod, Judy Hanner, Kenneth White, Dot Gray, Pamela Martin, Buddy Wilson, Ann Roberts, Jim Waugh, Ava Jane Martin, Jeanne Frazier, and Charlie Horne.

Thought for the week—"He that thinketh by the inch and speaketh by the yard, should be kicketh by the foot."

Chi Omega Wins Championship

The Chi Omega emerged winners of the Women's Volleyball Tournament. They lost only one game which was to the Independents. In second place was the Independents while third place was captured by the Aufaits. A trophy was presented to the winners.

As a grand finale an All-Star team was picked from among the Aufaits, Zetas, Independents and Alpha Xi's, and they played the Chi O's. The All-Stars were Betty McKay, Betty Thoms, Shirley McKnight, Weida Turnage, Frances Musgrove, Dot Moranto, Sue Bellew, Anita Bylander, Ava Martin, and Catherine McCracken.

The Chi O's were Ann Warren, Margot Purdy, Pam Martin, Jo Cherrod, Joan Airey, Ann Wesson, Dot Norsworthy, Katherine Rollins, and Clair Cavett. The Chi O's won 27-16.

Then a Volleyball All-Star Honor Team was picked. Those chosen were: Joan Airey, Calir Cavett, Betty Thoms, Ava Jane Martin, Margot Purdy, Betty McKay, Shirley McKnight, and Frances Musgrove.

Codgers and Sigs Fail To Score

Monday the Codgers and Kappa Sigs battled to a scoreless tie in the closing week of Intramural football.

Even with the absence of scores, the game was a hard fought and thrilling game. A stubborn and much improved Codger team surprised the spectators with such well played game.

Kappa Sigma drove deep into Codger territory many times and twice gave up the ball on the shadow of the goal line. Darkness was a vital factor in the passing of the game, as it made it hard for the receivers to judge the passes accurately.

Patronize Our Advertisers!

WHAT DO YOU WANT TO KNOW?

Colliers Encyclopedia at 20 cents a day

Graham Keene

PHONE 8-5144

PROFESSIONAL PRESCRIPTION SERVICE
WE DELIVER ANYWHERE
8:00 A. M. TO 10:00 P. M.
Gaar-Garrison Pharmacy

McNEES GRILL
1911 Centenary
Steaks — Chicken
Shrimp and Cutlet Baskets
PHONE YOUR ORDER
5176

Dependable . . .
Low Cost Natural Gas Service
ARKANSAS LOUISIANA GAS CO.

The Drake Company
Printers - Stationers & Office Outfitters
Shreveport, Louisiana

Printers – Stationers & Office Outfitters
Shreveport, Louisiana

Flower Mart
1317 Fairfield
PHONE 32928

It's Our First Anniversary
. . . and we thank Centenary for their patronage.
COLLEGE CLEANERS
113 E. Kings Highway — Phone 7-8580

ATHLETICS — GOLF — FISHING
PHONE 3-3514
Griffin Sporting Goods Store
"Everything for the Sportsman"
featuring
McGregor & Wilson Athletic Equipment
H. A. Griffin — 414 Crockett St.
SHREVEPORT, LOUISIANA

IT'S QUALITY FIRST
at
For Quality Dry Cleaning Dial 2-0355
SUNLIGHT
LAUNDERERS - DRY CLEANERS
2435 LAKESHORE DRIVE
— Three Convenient Locations —
2435 Lake Shore Dr.
1705 Marshall Street
1919 Centenary Blvd.
DIAL 2-0355

"Christmas Stocking Girl" Sought Here

The search is on again for "the type of girl that any 'College Joe' would like to find in his stocking Christmas morning, and this year's winner will be awarded the title of "Centenary Christmas Stocking Girl of 1950".

According to Joe Wong, editor of the **Conglomerate**, sponsors of the contest, the ballot in today's issue is to be used for nominations. The election will be held next week in the same manner with the names of the girls who receive the most nominations this week appearing on the ballot. The final selection will be announced in the last issue of the **Conglomerate** before Christmas with a picture of the winner.

There are, of course, certain qualifications for the honor. According to Mr. Wong, the chief requirement is that the woman selected to be a "Christmas Stocking Girl"—that is "the type of girl that any healthy 'College Joe' would like to find in his stocking Christmas morning. Because "new" things always look a little better when new, the staff of the **Conglomerate** has also added another qualification, "All candidates for the title must be Juniors or Seniors and must have completed at least one semester of college work at Centenary before the beginning of the current semester." There is also the general college requirement that all candidates for any office or honor have at least a "C" average.

"This is one election", states Mr. Wong, "when almost anything is fair. That does not mean, of course, that 'stuffing' the ballot box or signing someone else's name will be allowed. But, anyone is free to encourage as many other regular students as he can to vote for his favorite candidate. If a student has not voted, give him a ballot."

In addition to the title and a picture in the **Conglomerate**, the winner will also be awarded a gift.

So remember, it's this week for nomination, next week for voting, and the following week for announcement of the "Centenary Christmas Stocking Girl of 1950."

Centenary Conglomerate

Volume 45 | Centenary College, Shreveport, Louisiana, Friday, December 1, 1950 | Number 10

Ming and Ellis Named Lady and Gentleman

Classic Works To Be Presented By Playhouse

Announcement was made this week by Professor Joseph B. Gifford, chairman of the speech and drama department and director of the Centenary Playhouse concerning this year's campus productions, "Medea" and "Romeo and Juliet" marking a new policy in Centenary's drama activities by the presentation of classic works.

"Medea", a Greek drama by Euripides, will be presented in the Robenson Jeffers translation with an all-student cast in the Playhouse on December 13, 14, and 15. "Romeo and Juliet" will be staged in March or April.

"The production of these two classic works", Gifford stated, "will be the first time that anything of such dramatic import has been presented at the college theatre. The playhouse will continue to offer a program designed definitely for drama lovers which allows us to present classic works which the consideration of 'box office' usually prevents."

Season tickets covering admission to both productions went on sale this week for $2.50 and theatre-goers are urged to purchase tickets as soon as possible because of the three night run. Tickets can be purchased at the Playhouse or from any Student enrolled in a speech class. Students will be admitted for one-half the regular price.

The Robenson Jeffers translation of "Medea" which will be used is one which recently enjoyed tremendous success on Broadway with Judith Anderson in the title role.

Stewart Named Winner In Duck Calling Contest

Robert Stewart was first place winner in the duck calling contest held in the college playhouse Wednesday at 10 a. m. Fred Lee Boynton, Jr., and Dick Carlton were second and third place winners.

The duck calling contest was the first of its kind ever held on a college campus, and was open to all students and faculty members.

The purpose of the contest, sponsored by the student senate and the Physical Education department was to stimulate wildlife membership and promote a better duck season in North Louisiana.

Louisiana duck calling champion, R. L. Flemings, of Shreveport, was on hand to demonstrate his talents to the performers.

Judges for the contest were Mr. Flemings, vice-president of the Caddo Wildlife association; G. B. Collins, representative of Wright and McGill company; and Will Glassell, president of the Caddo Wildlife association.

Gold plated fish hooks were given to all who attended the contest by the Wright and McGill company.

Winners in the contest were presented gifts donated by Centenary Hardware Company, Evans Sporting Goods Company and Ward and McGill Company.

Charles Laughton To Give Readings From Great Books At Centenary Tuesday

Charles Laughton, screen and stage star, will be presented in the second of Centenary's lyceum series of the year, Tuesday, Dec. 5, at 10:00 a. m. Included in the program will be readings from great books such as: the Bible, Shakespeare, Aesop's Fables, Wolfe, Dickens and Turber.

Laughton is a man who was described recently by one critic as "having more irons in the fire than the village blacksmith."

In addition to his current personal appearance tour with his "one man show", Laughton now has an actively functioning group of actors whom he trained in Hollywood, who recently made their debut after over two years of training in "The Cherry Orchard" and received unanimous praise from Los Angeles critics.

Laughton's reading "act" is now in demand from both television and radio sponsors and it is likely that 1951 will see the actor handling programs in both media. When he returns from this tour Laughton will start to work with Charles Boyer on rehearsals of George Bernard Shaw's "Don Juan In Hell" which Laughton will direct for a national tour early in '51.

Laughton operates on the theory that a "busy actor is a happy actor" and confesses that it works for him since he has never been more fully occupied in his entire long career.

Nine Faculty Members Given Carnegie Grants For Research

Recipients Named By Dean Wilson

Awards amounting to a total of $4,225 were granted under the Carnegie-grants-in-aid program for research to nine Centenary professors, according to Dr. John B. Wilson, dean.

The awards were made by the Centenary faculty committee after being approved by national and regional Carnegie officials. The projects range from the problem of authority in the theology of John Wesley to a study of gene and chromosome mutation in the Mediterranean fruit fly.

A book on the Red River campaign of 1864 will be the project of Don Brown, associate professor of art at the college. During the summer of 1951, he will visit Montgomery, Colfax, Natchitoches, Alexandria, Marksville, and other towns along the Red River, as well as and gather material from newspaper files in the library of the University of Texas.

Dr. Otha King Miles, associate professor of psychology, will continue a study of religious and ethnic attitudes of rural white southerners in Georgia, Alabama, Mississippi and Louisiana. Dr. Miles is now tabulating responses received from more than 300 Louisianians to her recently circulated questionnaire.

Dr. A. M. Shaw, professor of English, will do additional research in the Howard-Tilton memorial library of Tulane university and the archives of the Mississippi Historical society in Jackson while completing his biography of Gen. Albert Sidney Johnston. As part of this project, Dr. Shaw recently published articles in the Southern History, the Arkansas Historical Quarterly, the Journal of Mississippi History, the McNeese Review, and the Southwest Review.

Continued research on authority in the geology of John Wesley will be the project of William P. Fraser, head of the department of Biblical literature. Begun in the Yale Divinity school under the direction of Dr. Richard Niebuhr, Fraser's project will examine such authoritive principles as Wesleys appeal to reason, his appeal to scripture his appeal to experience, and his appeal to tradition and the church.

Dr. Mary Warters will spend next summer in research at the Roscoe

(Continued on page two)

Handel's Messiah To Be Presented Tuesday, Dec. 12

The Shreveport Civic Chorus and Oratorio Society will present Handel's **Messiah** Tuesday evening, December 12, at 8 o'clock, at the Byrd high school auditorium. Director is Moisa Bulboaca, assistant professor of voice at Centenary.

Tickets are $1.22, including tax, and can be obtained from Mr. Bulboaca; the music stores, and at the door the evening of the concert.

The chorus consists of approximately 100 members.

At Monsour's

Faculty Club Banquet To Be Held Tonight

The Centenary Faculty club will hold a banquet at Monsour's restaurant tonight according to Dr. R. E. White, club president.

Faculty members who will appear on the program this evening include Charles A. Hickcox **Good Old Centenary—A Tribute**; Dr. Woodrow W. Pate, **Some Needed Improvements;** Opal Pickett, Mary Ester Roberson, and Betty McKnight, **A Christmas Recitation;** The P. E. Melody Singers —Glen Smith, Martha Mason, Mrs. Bryant Davidson, and Frederick H. Delaney, **Christmas Carols;** a reading by Richard K. Speairs, **Trees,** and John S. Urban, **A Dramatic Interpretation.**

Members of the program committee are Dr. A. M. Shaw, Jr., chairman; Dr. S. D. Morehead and Katherine Turner.

Ware, Edmonds Initiated Into Alpha Chi

Alpha Chi, honorary scholastic fraternity for upperclassmen, initiated two new members on November 21. They are Maxine Ware and Nan Edmonds. Requirements for membership in Alpha Chi are that the students be an upperclassman and have a 2.7 overall average for all work in college.

After the initiation of the new members, a short business session was held.

Any student who has the required average for membership should contact Mrs. Don Brown or Dr. E. L. Ford, stated Ramon Stidham, president.

Members include Ramon Stidham, Elsie Vincent, Fred Sicilio, Sue Stinson, Janet Johnson, Albert Leary, and the two initiates.

Centenary Ranks Third In Minsterial Studen Enrollment

According to a release by Dr. John O. Gross of the Methodist Board of Education, Nashville, Tenn., Centenary College now ranks third among all Methodist colleges in the United States in the number of ministerial students enrolled.

EIGHT ARE NAMED CLASS FAVORITES

Jane Ming and Tommy Ellis, both seniors, have been elected "Centenary Lady" and "Centenary Gentleman". Their pictures will be featured in the **1951 Yoncopin.**

Miss Ming, an education major from Beaumont, Texas, is a member of the choir, Chi Sigma Nu, a Maroon Jacket, and Chi Omega sorority.

A geology major from Baton Rouge, Ellis is president of the student body, a member of the choir, Kappa Sigma fraternity and president of Omicron Delta Kappa.

At the same time, primary elections were held for "class favorites."' Successful candidates in the election for "class favorites" are Patsy Laird, Shreveport, and Joe Mooty, Heiberger,, Ala., both juniors. Defeated candidates for junior favorites are Jean Frazier and Henry Fergus both of Shreveport.

Victors in the run-off election held this past Monday for other "class favorites" are: senior class—Joan Airey, Shreveport and Roy Wilson, West Monroe, La.; sophomore class—Rosemary Thompson and Paul Rogers, both of Shreveport; and freshman class—Martha Egger, Shreveport and Sonny Pearce, Alexandria.

Pictures of the "favorites" a boy and girl from each class will be featured in the **1951 Yoncopin.** They will replace the popularity contest winners featured in recent years.

Unsuccessful nominees in the elections are: seniors—Janet Johnson, Cowan, Tenn.; Mary Margaret Winberry, Don Harbuck, and John Wideman, all of Shreveport.

Sophomores whose names appeared on the ballot in the primary election included Mary Jo Curvin, Margot Purdy, Ann Warren and Tommy Baumgardner.

Freshmen who appeared on the ballot in the primary elections are Anita Bylander, Barbara Crawford, Ginger Johnson, Jean Thoms, Mitchael Despot, Roger Dickerson, Charles Hayden, Kenny Jacocks, Dan Learner, Frances Randall and Bob Shirley.

Dec. 4-8

Campus Revival To Be Held In Centenary Playhouse

George Ivey, named recently as Centenary vice-president, will be the evangelist of the campus revival beginning Monday at the Centenary Playhouse.

The revival will continue through Friday and two services will be held each day. The pre-breakfast service will begin at 6:30 a. m. and will be concluded in time so that students who desire may get to the cafeteria by 7:15 when it opens. A ministerial student will be the speaker. The morning speaker will be a "campus pastor for a day" and will be moderator at the evening service.

Students selected to serve during the five days are Vernon Sanders, Robert Ed Taylor, Glenn Anderson, Don Harbuck, and Buddy Mellor.

Mr. Ivey will be the speaker at all the evening services which will begin at 6:30 p. m. The evening services

Plans for the revival were made by the Ministerial club and this group is the sponsor. Club members have been most active in preparing for the event, both materiall yand spiritually.

Mr. Ivey, until his recent appointment as vice-president of the college was associate pastor of Noel Memorial Methodist Church.

Students, faculty members and their friends are urged to attend as many of the meetings as possible.

Pre-Law Clinic To Be Held In S.U.B. Tuesday

The pre-law vocational conference will be held Tuesday at 7:30 p. m. in the Student Union Building.

Sponsor of the conference is the history and government departments of the college and is designed to acquaint high school students in the field of the legal profession. Also students will be given information on law schools and studies.

The meeting will open with a welcome by Dr. Joe J. Mickle.

Conference speakers and their topics include Gilbert Hetherwick and Roland Achee—Studying Law; John Dixon, Jr.—Business of a Lawyer; Clarence Yancey—Advice to Pre-Law Students; and L. L. Lockard—What It Takes to Succeed As a Lawyer.

In addition to Dr. Darrell Overdyke and Bryant Davidson of the history and government departments, sponsors of the conference include Lois Anne Higman and Dr. S. D. Morehead.

"Medea"-First Centenary Play House Offering

"Medea", the great theatrical triumph which gave Judith Anderson her biggest Broadway success, will be day, Dec. 13, 14, 15.

Acclaimed as one of the two greatest tragedies ever written, "Media" was first presented before a Greek audience in the year 432 B. C., and won for its author, Euripides, third prize in the Greek drama festival of the year. In 1947 New York audiences poured into the National Theater to see Robinson Jeffers' adaptation of the tradegy with Judith Anderson in the starring role. They continued to pour in for 214 consecutive performances, and later, cities throughout the country were privileged to see the play when it went on an extended tour.

Last season Miss Anderson revived "Media" for a few weeks at the Civic Center in New York, and once again played to packed houses every night, with the theater box office adding up the largest weekly gross in New York' theatrical history.

The story is that of the Princes Medea of Colchis, a semi-barbaric country to which the Greek hero, Jason, comes in search of the golden fleece. Medea falls in love with Jason and aids him in his enterprise, even to the extent of betraying her father and murdering her brother, and leaving her home forever in order to live Jason in Greece. However, Medea's penchant for sorcery causes her and Jason to flee Greece and take refuge with King Creon in Corinth. Here Jason forsakes Medea to marry the king's young daughter, and Medea turns into a woman beset with hate and revenge.

Jeffers' free adaptation tells with suspense and brilliant dialogue the story of a woman obsessed with a fanatical fury, and tells it in a manner that brings two hours of great theatre to its audience. Yew York critics were unanimous in their superlative praise, calling it one of the great theatre triumphs of all time.

The Playhouse production will be under the direction of Joseph Gifford, head of the drama and speech department at Centenary, and director of the Shreveport Summer Theatre. It will be the first of two great theatrical productions to be given at Centenary this season.

Dean Wilson To Attend Meeting In Richmond, Va.

Dr. John B. Wilson, dean, will leave today for Richmond, Virginia, to attend the convention of the Southern Association of Colleges and Secondary Schools.

The conference dates are December 4-9. The business to be discussed at this meeting include **Improved or Higher Standards,** including minimum salary scales, library expenditures, size of classes and expenditures for other educational services.

Centenary college already has met the proposed standards, even though they have not been formally adopted by the group.

Editorial

Social Organizations

Greek-letter social organizations now as in the past are affording excellent opportunities for companionship on other college campuses, which helps develop us in the essential art of living together. These organizations through their activities and general companionship of their members help greatly in furthering this noble purpose, which is their avowed aim.

However, considering this, it must also be pointed out that in these, as in any other activities which constitute college life, there is the danger of over emphasis, the student who considers membership in such groups of primary importance in his college life, is dangerously overbalancing the scale. Other groups, such as departmental clubs, which also engage in social events, cannot be overlooked. Neither can the fraternity be considered more important than the obtaining of knowledge. Social groups were originally established to supplement this fundamental phase of college life.

Students who are members of a fraternity may find great advantages therein when given proper emphasis. But the student who is not a member need not feel that his college life will suffer. For the energy that others apply to fraternity membership can as well be applied to other activities which will prove equally as stimulating and beneficial. Each student whether in a fraternity or not can make social contacts in conjunction with his college career which will enrich not only his stay in college but his entire life.

The Editor's Job

Getting out this paper is no picnic.
If we print jokes, people say we are silly.
If we slip things from other magazines,
We are too lazy to write them ourvelves.
If we don't we are stuck with our own stuff.
If we don't print every word of all contributions,
We don't appreciate true genius.
If we do print them, the columns are filled with junk.
If we make a change in the other fellow's write-up,
We are too critical.
If we don't, we are blamed for poor editing.
Now, like as not, some guy will say we swiped this from some other paper. We did—from "The Sportlight" which borrowed it from the "High Times".

As we've said begore, a good newspaper cannot be published and distributed without an adequate staff. The **Conglomerate** desperately needs typists and proof-readers. Anyone interested should come to the **Conglomerate** office in the gym basement next Monday at 10:00 a. m.

Portia Faces Life

By Payne

The duck-calling contest was a great success . . . TOMMY GOFF was singing in the back of the room; the song was mistaken for a duck call and Tommy won three cans with white spots, donated by the Subology Majors.

They tell me that JEROME BUSHYHEAD has found a freshman girl who is much to his liking.

MR. SQUIRES is still searching for an ASPERIN Q. BEOWULF who came to his Music Appreciation class one day. I've heard that name is Latin for TRACY ARNOLD.

Closer than a band-aid and a blister these days is JOHN WIDEMAN and LYNDA DAVIS.

And to the professor of dirt and socks my column as brain-food for morons and five year olds—a half wash-tub of cigarette butts.

I would like to see what LEON TAYLOR would do if the band played and the cheerldeaders yelled at the same time.

About a blonde! No, she didn't peroxide her hair, she dyed the roots black.

In case anyone is wondering about JOHN EILBECK'S shoes, they are merely the leather figments of some demented cobbler's imagination.

PEP RALLY HELD MONDAY DURING SPECIAL CHAPEL

By Larry Hendricks

A rather limited post-Thanksgiving portion of the college student body was given an opportunity during the special Monday chapel program and Pep Rally to view Centenary's entry into the 1950-51 Gulf States Conference basketball campaign. A full compliment of outstanding "hoopsters" was present, with the exception of two of last year's stellar out-of-state performers, Jerome Busheyhead and Norman Renfro, who were not able to make an appearance due to the sudden, violent weather changes in their home districts.

Among those returning to carry the maroon and white spangles of Centenary onto the basketball courts of the region are Dean Veatch, Doug Mooty, Harold Mooty, Reesie Timmons and Norman Renfro, who are playing in their last season, and Joey Johnson and Jerome Busheyhead, whose eligibility will run until 1952. Coach "Buss" Delaney, who introduced the team, spoke optimistically of the hardwood duels ahead but added that losses must be expected as a result of the difficult schedule which the Gents are undertaking.

Also present were members of the newly inaugurated freshman team who, as Coach Delaney stated, are being groomed as the stars of the coming seasons. An enthusiastic note was injected into the proceedings by the recently elected cheerleaders, Ginger Johnson, Tommy Baumgardner, Pamela Martin, Leon Taylor, Jackie Butler and Jerry Bloomer. Although only hesitant cheering rewarded the energetic efforts of these pepsters, a greater volume is anticipated as the season proceeds and as the students become more accustomed to the yells being used.

The college band, led by Mr. B. P. Causey, rendered a few numbers which were well-accepted by the audience. Among these was the unfamiliar but stirring Centenary Fight Songs, the strains of which have not been heard on this campus for some 10-15 years but which will now, it is hoped, lead the Centenary quintet victoriously through its entire schedule.

KA's Are Intra-mural Winners; All-Star Game Slated For Today

When the final whistle sounded on the intramural season this year, one team came through the ordeal with a perfect record. The Knights from across the street scored one hundred and tyenty-two points, while allowing their opposition the sum total of none.

The "BIG RED" was sparked by the passing of Larry Mills and Ray Morris and the circus catches of Lamar "Chester" Atkins. Frank Bean and Guy "Shot" Hughes also showed up fine in the scoring column for the KA's. Don Harbuck and James Hammiter turned in fine exhibitions of football in defense work, taking a lot of bruising and giving some too.

All-Star, All-Intramural Teams

With the closing of the season the players who showed the best football ability were announced. These teams are chosen by representatives from all competing teams in the league excluding the intramural champions. Chosen for the first string All-Star team were: ends—McConnel and Hardaway; guard—Glenn Tilly; center—Wyatt; backfield—Hanson, Bienfang and Sanders.

Chosen for the second string All-Stars were: ends—Bickham and West; guard—Henry Fergus; center—Peterson; and in the backfield—Brown, Goff, and Hawes.

The All-Intramural consists of players who competed in football including the intramural champions. On this team are: ends—Atkins and Hardaway; guard—Wyatt; center—Glenn Tilly, and in the backfield Sanders, Mills and Hanson.

At 10:00 o'clock this morning the All-Star game will be played between the KA's and the team named from the other teams in the league. In the past these games have been fine exhibitions of football so be sure to be there and see this one.

Final Intramural Standings

Team	Won	Lost	Pct.
Kappa Alpha	7	0	1.000
Colonial Hall	6	1	.855
Kappa Sigma	5	2	.714
Codgers	5	2	.714
Phys. Ed.	4	3	.571
Sigma Gamma	2	5	.285
Alpha Sigma Chi	0	7	.000
Lambda Chi Alpha	0	7	.000

Debate Squad To Meet In Jackson

Millsaps College in Jackson, Mississippi, will be the site of the first inter-collegiate tournament to be attended by the Centenary Varsity Debate Squad this season, according to an announcement by Professor Joseph B. Gifford, chairman of the department of speech and drama and coach of the debate squad.

The meet at Jackson will be held Dec. 9 and 10 and will be the first of five events to be attended by Centenary teams. Other tournaments to be attended will be held in Natchitoches, Nacogdoches, Texas, Durant and Stillwater, Oklahoma. The Oklahoma meets will both be held during the Easter holidays. There is also the possibility of the college's being represented at a sixth meet in Mobile, Alabama, in March, acording to Gifford.

The event in Stillwater will be the national convention and tournament of Pi Kappa Delta forensic fraternity of which there is a chapter at Centenary.

Members of this year's debate squad are: Roebrt Reagan and Quinton Raines, senior team; Charles Wilson and Warren Blackman, Conrad Edwards and Aubrey Foreman, Joye Holley and Mary Catherine Laurich, junior teams.

NINE FACULTY MEMBERS

(Continued from page one)

B. Jackson memorial laboratory at Bar Harbor, Maine, while studying gene and chromosone mutations in the fruit fly. She has spent several summers working on this problem in collaboration with Dr. A. B. Griffin, professor of zoology at the University of Missouri, and has published several articles on the subject in scholarly journals.

Dr. John B. Entrikin, head of the department of chemistry and Thomas Lyons, instructor in chemistry, will work in collaboration at Centenary next summer on derivatives or organic compounds and classifications of reagents in qualitative analysis. Dr. Entrikin toured the nation last summer in visits to many colleges and universities to investigate methods of teaching chemistry.

Continuing his study of colonial and ante-bellum bomes in Louisiana will be Dr. Darrell Overdyke, who recently published a book, "The Know-Nothing Party in the South."

Dr. A. J. Middlebrooks, head of the department of education and psychology, will complete research for historical novel on the life of Sophia Suttenfield, pioneer woman of Texas. Dr. Middlebrooks will gather material in San Antonio and Waco, Texas, the library of the University of Texas, and in Fort Smith, Arkansas.

Nomination For "Christmas Stocking Girl"

Name of Candidate: ....
(Please Print)

College Classification: ....
(Junior or Senior)

Number of Semesters at Centenary: ....

Home Address: ....

Major Field: ....

Organizations: ....

Name of Person Nominating: ....

Address: ....

(Fill out and drop in S. U. B. ballot box)

"Buss" Delaney

Chesterfield Man Of The Week

Coach "Buss" Delaney, in the news for leading the Centenary quintet to victory Tuesday, was named third "Chesterfield Man of the Week". The second person at Centenary to be given this title was Dr. A. M. Shaw, who is doing research on a new book to be published soon.

Coaching basketball is the "finest job in the world", says "Buss" Delaney, Western Illinois grad, who came to Centenary last year as basketball coach. As the coach whose team at Marion Military Institute won the Alabama Inter-collegiate Conference year before last with a record of 18 wins and 6 losses, explains it, "Basketball is my first love and anything you love just couldn't be work."

Good cheerleaders are assets in winning, Coach Delaney firmly believes, basing his opinion on his experience as coach and player. Cheerleaders, he went on to say, can bring out the best in a crowd, and the crowd brings out the best in the team. Even though the players might not hear the individual yells, he needs the general cheering of the crowd. The crowd is a very necessary background element which the players miss if it is not there—and it is the cheerleaders job to see that it is there.

What is a coach's job. Delaney thinks that it is up to him to have his team in condition and drilled in the fundamentals, having both parts of the job done to an equal extent and having the team neither over conditioned or over drilled.

The difference between coaching high school teams and college is that the latter job is the more chalenging. He noted that a high school coach's job (he was one for a year in Illinois) is to teach the fundamentals where as a college coach's job is more of a physiological one since he just manages the players so that they will operate harmoniously and instead of teaching h must drill his men.

As basketball coach, Delaney will be working toward a victorius season, but as "Chesterfield Man of the Week" all he has to do is sit back, relax and enjoy those Always milder, Better tasting, Cooler smoking Chesterfields, acording to "Bebop" Baumgardner, campus representative for Chesterfield cigarettes.

IRC To Hold Dance Dec. 15

The International Relations club met Wednesday evening for a brief business meeting and made plans for a dance to be held in the Student Union building on Friday, December 15. An orchestra will provide music for the occasion.

In conjunction with the dance there will be a Colombian floor show featuring dances, songs and gay costumes, acocrding to Mrs. Ora V. Watson, club sponsor.

Officers elected at a recent meeting to serve the balance of the current semester are James Tucker, president; John Wisby, vice-president; Ollie Golson, treasurer; Leslie Smith, corresponding and recording secretary, and Ronald Pryor, parliamentarian.

Poetry Contest Open to Students

The National Poetry Association announces the seventh annual competition of College Students' Poetry.

The closing date for the submission of manuscripts by all college students is November 5.

Any student attending either junior or senior college is eligible to submit his verse. There is no limitation as to form or theme. Shorter works are preferred by the Board of Judges, because of space limitations.

Each poem must be typed or printed on a separate sheet, and must bear the name and home address of the student, as well as the name of the college attended, and the college year.

In 1949, some 21,000 manuscripts were received in the college competion from practically every college in the country.

There are absolutely no fees or charges for either acceptance or submission of verse. All work will be judged on merit alone.

Manuscripts should be sent to the offices of the Association. National Poetry Assn., 3210 Selby Ave., Los Angeles 34, Calif.

Upstage and Downbeat...

By Bozeman and Foster

Congratulations to John Cox, Betty Conerly, and Consuelo Baquero for a job well done in the recent Civic Opera Association's production of "La Traviata". Betty and John were especially well received in the roles of the maid and the doctor, receiving several curtai calls after the fourth act along with Met stars Licia Albanese, Jan Peerce, and Robert Weede. Consuelo was a member of the chorus, composed of local artists, which helped to make the entire production a success.

John will play the leading male role of Jason in the forthcoming Centenary Playhouse production of "Medea", which will be presented December 13, 14 and 15. Season tickets for the Playhouse producntions may be secured from any member of the Drama Club or from students of Mr. Gifford. Prices for the tickets will be $2.50 for a season ticket, $1.50 fo ra single admission, and 75c for students.

☆ ☆ ☆

Handel's "Messiah" will be presented at the Byrd High School auditorium Dec. 12 under the direction of Meisa Bulboaca, Centenary College voice instructor. Sponsored by the Shreveport Civic Chorus and Oratorio Society, the production will include 93 singers.

Handel's magnificent work has been a Yuletide favorite throughout the world for 200 years, and is expected to add much to the Christmas season in Shreveport.

☆ ☆ ☆

Members of "Cinema 400" will see movie versions of Shaw's "Pygmalion" and "Major Barbara" at the Glenwood theatre Friday as this season's third "Cinema 400" attraction. There will be a matinee and evening showing of the Shaw favorites.

☆ ☆ ☆

Plays by the increasingly popular English playwright, Christopher Fry, including "A Phoenix Too Frequent", "The Lady's Not For Burning", "Venus, Observed" and "Thor, With Angels" may be purchased at the J. B. Bookshop.

Fry has become the most eagerly followed modern playwright with a series of recent smash successes in England and on Broadway.

☆ ☆ ☆

Charles Laughton, veteran of the stage and of motion pictures, will be presented in the Centenary Lyceum series Tuesday at 10 a. m.

Laughton, who is widely acclaimed for his stylized reading from the King James Bible and from many world classics, will present a program of reading here. He is perhaps best known for his stage and movie productions of Shakespeare's "Henry VIII". He has been seen in many outstanding motion pictures during his long and successful career in Hollywood.

CALENDAR

Friday, December 1—Friday, December 8

Friday, December 1
10:00 Faculty Meeting—Dramatics Workshop
10:00 Junior Pan-Hellenic—Deans of Students Office.
9:00-12:00 Kappa Sigma Dance American Legion Clubhouse

Saturday, December 2
8:15 Centenary vs. Rice Institute—Centenary Gym.
9:00-12:00 Alpha Xi Delta Dance—S.U.B.

Monday, December 4
6:30 Campus Revival, George P. Ivey, Pastor—Dramatics Workshop.
10:00 Inter-Fraternity Council—Deans of Students Office
7:30 Campus Revival—Dramatics Workshop.
8:15 Centenary vs. Stephen F. Austin—Centenary Gym.

Tuesday, December 5
6:30 Campus Revival—Dramatics Workshop
10:00 Lyceum—Charles Laughton—Gymnasium
7:00-9:00 Pre-Law Conference
7:30 Campus Revival—Dramatics Workshop Choir to Springhill.

Wednesday, December 6
6:30 Campus Revival—Dramatics Workshop
7:30 Campus Revival—Dramatics Workshop

Thursday, December 7
6:30 Campus Revival—Dramatics Workshop
7:30 Campus Revival—Dramatics Workshop

Friday, December 8
6:30 Campus Revival—Dramatics Workshop
7:30 Campus Revival—Dramatics Workshop
9:00-12:00 Kappa Alpha Dance—Crystal Ballroom

REPRESENTED FOR NATIONAL ADVERTISING BY
National Advertising Service, Inc.
College Publishers Representative
420 MADISON AVE. NEW YORK, N.Y.
CHICAGO - BOSTON - SAN FRANCISCO
LOS ANGELES - PORTLAND - SEATTLE

Editor .... Joe Wong
Associate Editor .... Quinton Raines
Society Editor .... Jean Bentley
Asst. Society Editor .... Mary Sue Bellew
Columnist .... Portia Payne
Cartoonist .... Carolyn Smith
Sports Editor .... Jim Dykes
Asst. Sports Editor .... Bob Wright
Drama Editors—Gloria Foster, Mary Bozeman
Feature Editor .... Herschel McClure
Reporters—Martha Nan Edmonds, Joye Holley, Jerry Hucklebridge, Catherine McCracken, Edris Nelson, Betty Frances Nichols, Leon Taylor and Barbara Wiseman.
Typists—Vickey Horner and Joye Holley.
Business Manager .... Tommy Baumgardner
Asst. Business Manager .... Perry Hollembeak

Gents Defeat East Texas State 64-46

Centenary Leads At Half With Score of 26-22

In a rough and ready game marred by 53 personal fouls the Centenary Gentlemen opened their 1950 basketball season Tuesday night with an unimpressive 64-46 victory over the East Texas Lions. One of the largest opening night cage crowds in several years saw the Gents' fast-break just enough to give them the win.

Joey Johnson, 6-8 Centenary center, gave Coach "Buss" Delaney's boys a short-lived 1-0 lead on a charity toss in the first minute of play, but then the Lions jumped in front on Charles Whitten's field goal a few moments later and stayed ahead for the first fifteen minutes of play.

After tying the count at 15-15, the Gents dropped behind once more 18-15 as Bynum Smith made good on a free throw and Ralph Scholars sank a two-pointer for East Texas. Bruce Harp, 6-7 freshman from Coushatta, then knotted the count at 20-20 with a beautiful hook shot after Dean Veatch had made his first point in the game with a successful free throw, and Jerome Bushyhead tossed in two from the charity circle.

Harold Mooty, 6-2 forward who played a brilliant game, then put Centenary in the lead to stay with a fine shot from the floor and the Gents closed out the half with a 26-22 advantage.

The Lions pulled up to within three points of the Maroon and White early in the second half, but after seven minutes had elapsed the Gents had boosted their lead to 12 points on goals by Harold Mooty and Johnson.

Harold and Veatch added two clincher baskets on the fast break to run the score to 51-35 from which point they coasted into victory.

The Gents were led in the point making department by 6-2 senior forward Reesie Timmons of Keatchie, who played a steady game the entire battle. He poured in 15 points on five field goals and five three throws and was followed by Harold Mooty with 13 points made on four field goals and five free throws. Johnson had 12, with six of them coming from charity tosses.

Veatch, the highly touted all-Gulf States conference guard, and leading Centenary scorer last year, was held to four points as the Lions' defense concentrated on him.

The Lions outscored the Gentlemen on field goals 18-17, but Centenary more than made up for that deficit by making good on 30 out of 40 free throws compared to East Texas' 10 of 23.

The Gents' shooting percentage for the night was only 25 per cent, as they hit 17 out of 64 shots from the floor, but the Lions did worse, making only 17 of 86 for 21 per cent.

The Lions held their early advantage over the Gents by their ability to control the backboards and the general loose play by Delaney's boys was normal for the first game of the season.

However, sparked by the never quit ball hawking of Doug and Harold Mooty, and some nice shooting by Timmons they came back stronger after the intermission period and sewed up the game. Ray Orona and Whitten were outstanding boys for the Lions along with Smith and Jimmy Fountain.

East Texas State	AF	FT	PF	TP
Whitten, f	3	3	5	9
Smith, f	1	2	5	4
Taylor, c	3	0	5	6
Orona, c	3	0	2	6
Earl, g	0	0	2	0
Fountain, g	2	2	2	6
Sholars, g	3	1	2	7
Stewart, g	2	1	5	5
White, f	0	0	0	0
Tiller, g	0	1	4	1
Kinner, f	1	0	0	2
	18	10	32	46

Centenary	FG	FT	PF	TP
Timmons, f	5	5	1	15
Spangler, f	1	1	0	3
H. Mooty, f	4	5	2	13
Franklin, f	0	0	2	0
Gorton, f	0	0	0	0
Bushyhead, f	0	4	2	4
Johnson, c	3	6	2	12
Harp, c	1	0	3	2
D. Mooty, g	1	6	3	8
Veatch, g	1	2	2	4
Wright, g	1	0	1	2
J. Mooty, g	0	1	3	1
Whitler, g	0	0	0	0
	17	30	21	64

Halftime score: Centenary 26, East Texas State 22.

Brown Paintings To Be Exhibited In St. Louis Museum

The National Parkway Service of the Mississippi River Commission will permanently house Mississippi River paintings done by Don Brown, head of Centenary's art department, in their museum in St. Louis.

This collection includes a series of 25 paintings and drawings done by Mr. Brown in the summer of 1949, when he journeyed from the source of the Missisippi River to its mouth. These paintings were done for the Ford Motor Company and were reproduced in four issues of the "Ford Times", accompanied by articles written by Mr. Brown.

These paintings were exhibited in the state Exhibit Building and in the art department here. The Ford Motor Company has donated these pictures to the St. Louis museum upon request by the parkway service.

Attend Campus Sunday School 9 A. M. Music Hall

McNEES GRILL
1911 Centenary
Steaks — Chicken
Shrimp and Cutlet
Baskets
PHONE YOUR ORDER
5176

wonderful, woodsy **Woodhue**
Faberge's fragrance
for falling in love
featured in "THREE HUSBANDS"
a United Artists comedy
Goldring inc.

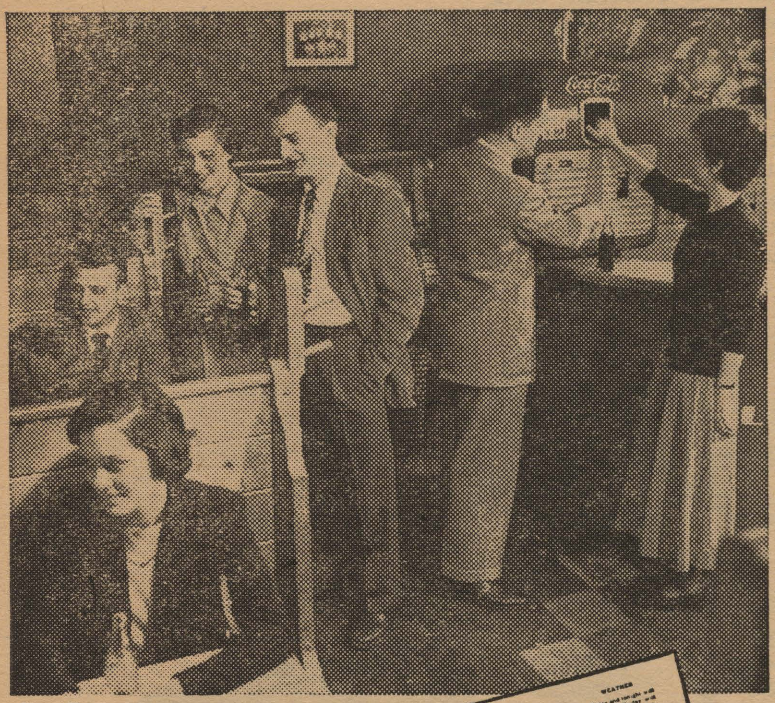
Hasty Tasty
University of Wisconsin
Madison, Wisconsin

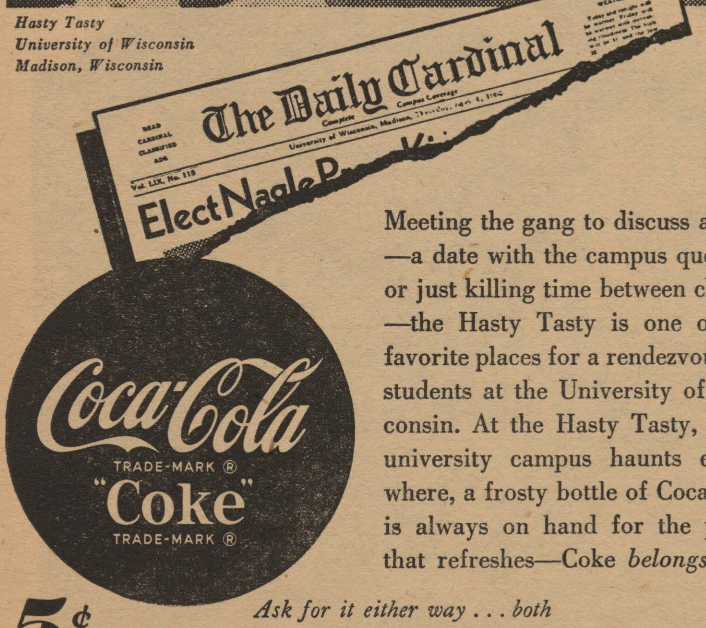

Meeting the gang to discuss a quiz—a date with the campus queen—or just killing time between classes—the Hasty Tasty is one of the favorite places for a rendezvous for students at the University of Wisconsin. At the Hasty Tasty, as in university campus haunts everywhere, a frosty bottle of Coca-Cola is always on hand for the pause that refreshes—Coke *belongs.*

Coca-Cola TRADE-MARK ® "Coke" TRADE-MARK ®
5¢ *Ask for it either way . . . both trade-marks mean the same thing.*
BOTTLED UNDER AUTHORITY OF THE COCA-COLA COMPANY BY
Coca-Cola Bottling Co. of Shreveport Inc.
© 1950, The Coca-Cola Company

Flower Mart
1317 Fairfield
PHONE 32928

ASHLEY'S SERVICE
CENTENARY at KINGS HIGHWAY
Specialized Lubrication and Service, Washing, Polishings, Acc.
ROAD SERVICE
70883 — PHONE — 70883

Campus Interviews on Cigarette Tests
Number 8...THE SEA GULL

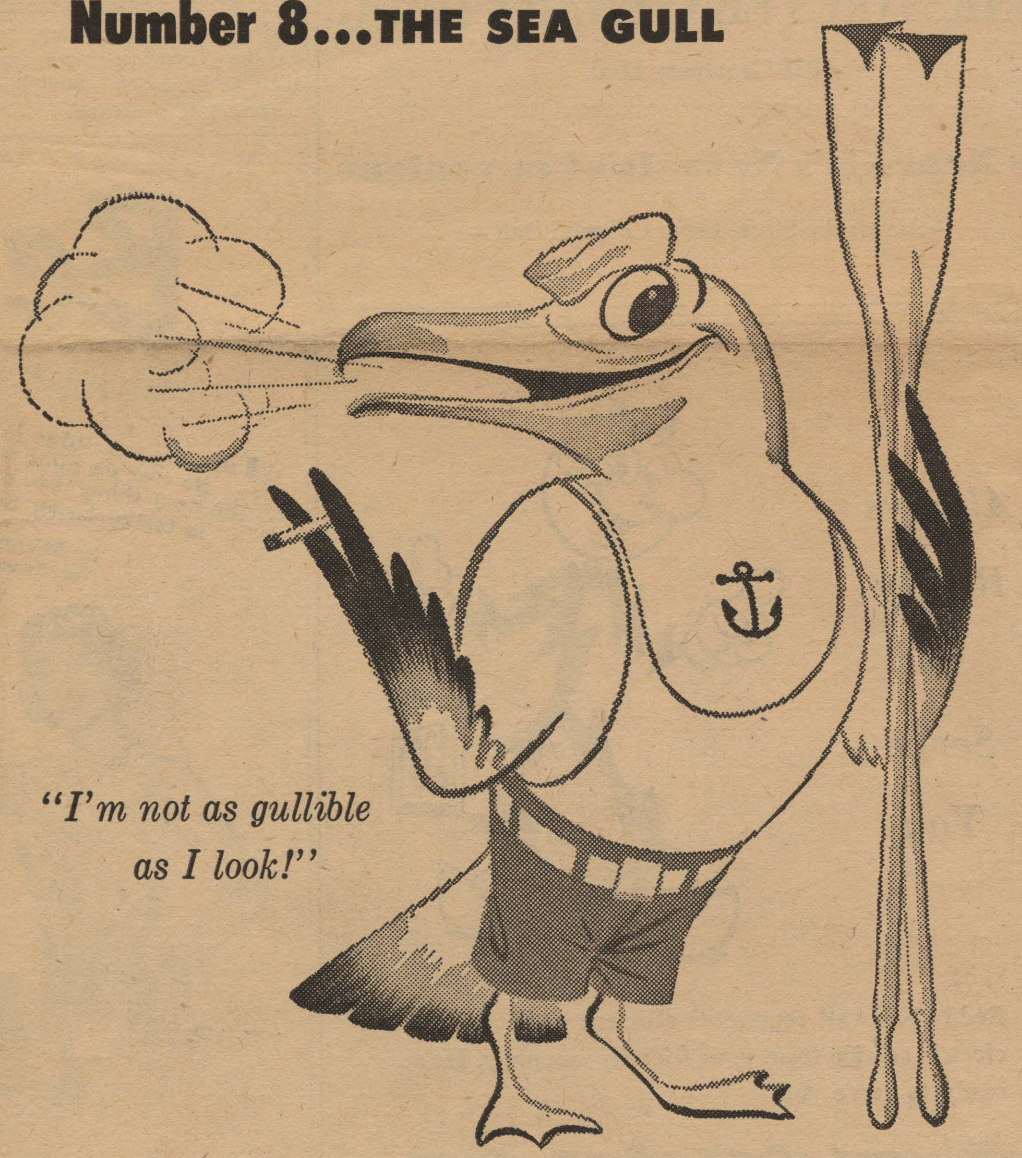

"I'm not as gullible as I look!"

Maybe our little over-water friend is just fishing for a compliment. On the other hand, he may have reference to all these quick-trick cigarette tests you hear about nowadays. Well, he's not the only one who's been at sea. Frankly, how can you judge a cigarette by a swift sniff? Or another cigarette by one fast puff. What's all the rush about, anyway? When it comes to making up your mind about cigarette mildness, we think you'd like to take your time.

That's why we suggest:

The sensible test—the one that you make on a day after day, pack after pack tryout for 30 days. It's the 30-Day Camel Mildness Test! Simply smoke Camels—and only Camels—for 30 days. Let your own "T-Zone" (T for Throat, T for Taste) be your proving ground. When you've tried Camels as a *steady* smoke, you'll *know* why . . .

More People Smoke Camels
than any other cigarette!

Dances To Highlight Week-End Activities

Hither . . . and Yon

BY BENTLEY

Former students Barbara Box and James Beaird will be Mr. and Mrs. on December 2. Betty Lane Shipp will become Mrs. Andrew Querbes, Jr., on December 21. On December 22, Jane Taylor and William Ricks, both former students, will march down the aisle. Graduate Betty Evans will be Mrs. Elbert James Boone on December 27.

Peggy Tolbert has announced the first meeting of Cencoe, the inter-sorority group, to be Tuesday night at seven o'clock at the Zeta Tau Alpha house. All of the new Cencoes elected last May and the old Cencoes are to attend.

Junior Pan-Hellenic, composed of two pledges from each sorority is to meet at 10 today in Dean Turner's office. Peggy Roundtree, vice-president of Pan-Hellenic is in charge of the group.

Monday night of last week the Lambda Chi's gave a party honoring the Alpha Xi's; the Kappa Sigs gave a party for the Chi O's.

Dot Gray injured her foot in gym class Wednesday.

Added to the list of football casualties are Dan Tohline and Robert Stewart, each having a broken ankle. Bill Welch is now back in classes after a recent illness.

On Thanksgiving, riding in a convertible during the half-time ceremonies representing Byrd graduates now at Centenary, were Diane Milich, Bruce Hunter, David Childers, and Glenn Wierick.

What girl dropped her chapel card Monday for all of the basketball team to pick up?

Some of the more active members in campusology are now being referred to as "Hot Lips", "Smoochie", "Sizzling", and "Smotchie" (pronounced smot-che). Boys, you should be more discreet.

Martha Gregory's poem "Success Still", is to be published by the National Poetry Society in its annual anthology.

Mr. Edgar Burks, psychoolgy professor, is the proud father of a son, William Scott.

Jim Light, last year's Centenary Gentleman, is now working in Shreveport.

Besides taking 19 hours, "Moose" Hirsch is coaching South Highland's football team.

Don Barnes, "Wishie" Nolan, and Raymond Greer, are now wearing Kappa Sigma pledge pins.

Tomorrow night the Alpha Xi Deltas are having their Christmas dance in the SUB.

Next Friday night, the Alpha Omicron Pi's will have their formal founder's day banquet.

Arline Johnson will be formerly presented by the Demoiselles as one of 17 debutantes at the Debutante Ball on December 26 at the Shreveport Country Club.

Miss Mary Shadow, recent chapel and I. R. C. speaker, was re-elected to the Tennesese state legislature; there is an article about her in the current **Life** magazine.

Kappa Sigma And Alpha Xi's To Have Christmas Formals

The Kappa Sigma fraternity will have their Christmas formal at the American Legion club house tonight from 9 until 12.

This dance is open to the entire student body, according to Tommy Ellis, president of the fraternity.

Tomorrow night the Alpha Xi Deltas will have their Christmas formal in the SUB from 9 until 12 with Milt Chapman and his orchestra providing the music.

During intermission from 10:30 until 11:30, open house will be held at the Alpha Xi Delta house.

MONTERREY TEC.
SUMMER SCHOOL 1951
July 14, to August 25
Spanish Language Instruction, History, Literature, Geography and Sociology, Government and Bussiness, Folklore, Philosophy, Arts and Crafts, Technical Workshops.
Modern Plant — Beautiful Surroundings — New Experience — Interest — Scholarship
Charge for session of six weeks $210.00 Dlls., includes board and lodging on campus, tuition, services, laundry, medical attention and excursions.
Request catalogue with full information to:
Instituto Tecnologico de Monterrey
Escuela de Verano
Monterrey, N. L. Mexico

PROFESSIONAL PRESCRIPTION SERVICE
WE DELIVER ANYWHERE
8:00 A. M. TO 10:00 P. M.
Gaar-Garrison
R PHARMACY
115 E. KINGS HIGHWAY • PH. 7-0503

STRAWN'S EAT SHOP
Hot Lunches Steaks
Barbeque Sandwiches
Fresh Doughnuts Daily
125 Kings Highway

Dependable . . .
Low Cost Natural Gas Service
ARKANSAS LOUISIANA GAS CO.

The Drake Company
PRINTERS-STATIONERS & OFFICE OUTFITTERS
Shreveport, Louisiana
Printers – Stationers & Office Outfitters
Shreveport, Louisiana

ASK ANYONE WE SERVE
M. L. Bath Co.
LTD.
610 Market Street
PHONE 3-7141

BANKSTON'S CENTENARY DRUG
2628 Centenary Blvd.
It's Near—It's New—It's Convenient
— Across the Street From Colonial Hall —

Always Ready to Serve You

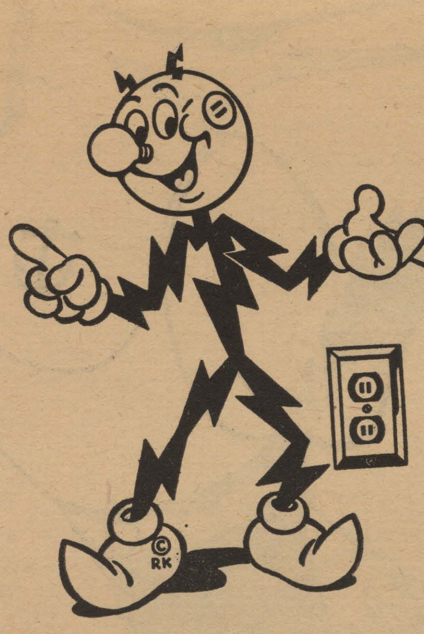

Reddy Kilowatt represents efficient and low cost electric service from your friendly company. He's ready to serve you.
SOUTHWESTERN GAS AND ELECTRIC COMPANY

BUSTER'S NO. 1
Featuring
Complete Soda Fountain Service
And Your Favorite Sandwiches

Be Happy - Go Lucky!

I mix my test tubes in chem lab;
No two are quite alike.
The only thing that stays the same
Is tested Lucky Strike!
By Michael Porte
Northwestern University

Enjoy your cigarette! Enjoy truly fine tobacco that combines both perfect mildness and rich taste in one great cigarette – Lucky Strike!

Perfect mildness? You bet. Scientific tests, confirmed by three independent consulting laboratories, prove that Lucky Strike is milder than any other principal brand. *Rich taste?* Yes, the full, rich taste of truly fine tobacco.

Only fine tobacco gives you both real mildness and rich taste. And Lucky Strike means fine tobacco. So enjoy the happy blending that combines perfect mildness with a rich, true tobacco taste. Be Happy—Go Lucky!

COPR., THE AMERICAN TOBACCO COMPANY

The Egyptologist studies hard;
His work is quite terrific.
But L.S./M.F.T. to him
Is not a hieroglyphic!
By K. G. Ingold
Harvard University

If campus queens are cold as ice
When all your dates begin,
Just offer them a Lucky Strike
And watch the thaw set in!
By James S. Arthur
Virginia Polytechnic Institute

L.S./M.F.T.-Lucky Strike Means Fine Tobacco

Centenary Conglomerate

Volume 45 | Centenary College, Shreveport, Louisiana, Friday, December 8, 1950 | Number 11

NOTICE

Students who find any article that may have been lost are asked to take them to Glennette Middlebrooks in the Dean sof Students office on the second floor of the Arts building.

Miss Middlebrooks stated that she has on hand at the present time a cigarette lighter which will be returned to its owner upon identification. She also has a bunch of silver keys some young lady has lost and a denim jacket.

If you have misplaced anything or you happen to find a stray item, kindly inquire at or in case of the later, take it to the office of Deans of students.

At Millsaps

Debate Team Participates In Tournament

Three teams of the Centenary varsity debate squad left this morning to attend their first tournament of the year at Millsaps College in Jackson, Miss.

Those attending are Robert Regan and Quinton Raines, senior team; Warren Blakeman, Joye Holley, Thomas Wilson, and Mary Catherine Laurich, junior teams. Joseph B. Gifford, head of the department of speech and drama and debate coach, accompanied them.

The question for this year is "Resolved: The Non-Communist Nations Should Form a New World Organization." All teams will debate both sides of the question twice in the four round preliminaries. The highest scoring team will then enter the finals which will be the elimination of rounds.

Mr. Regan and Mr. Raines, both seniors, are beginning their fourth year of inter-collegiate debate. They ranked sixth last year in the Grand National meet as members of a three man team with John Ed. Thomas, Centenary graduate.

Mr. Wilson is entering his second year of college debate activity, having debated with the Northwestern State College group last year. Mr. Blakeman, Miss Holley, and Miss Laurich, freshmen, are participating in their first college debating event.

"Attendance at the tournament climaxes the program of research and practice which has taken from six to twelve hours of work a week since the beginning of school", Mr. Gifford stated. "Naturally", he continued, "we expect such effort to bring favorable results."

The group will return Saturday evening.

Three Are Nominated For Title

MARIANNE ALLDAY

GLORIA FOSTER

VIVIAN GOODE

Christmas Stocking Girl Balloting This Morning and Saturday 10 to 12

Marianne Allday, Gloria Foster and Vivian Goode were nominated for "Christmas Stocking Girl" in the Conglomerate sponsored "Christmas Stocking Girl" contest.

Voting will take place this morning and tomorrow from 10 to 12 noon in the SUB. Ballots will be found on page two of today's Conglomerate.

Miss Allday, Shreveport, is a junior and is a member of Zeta Tau Alpha, the Spanish club, and Pan-Hellenic.

Miss Foster, a senior, is from Heflin, La., and is a member of Alpha Omicron Pi, Cencoe, and is active in speech and dramatics.

Miss Goode, a junior from Lake Providence, La., is a member of Chi Omega and the Rotary hall council.

This contest was announced in the **Conglomerate** this past Friday and a ballot appeared in it for nominations. Qualifications of the candidates for the title, according to Joe Wong, editor, were that the nominee be "the type of girl any 'Joe College' would like to find in his stocking Christmas morning and also be a junior or senior."

Of course, the general college requirement that the candidates for any college office or honor must have completed at least one semester of college work at Centenary before the beginning of the current semester and have at least a "C" average for all college work, applied in this contest.

The winner's photograph will appear in next week's **Conglomerate** and she will receive a gift.

Miss J'Nell Williams, Vivian, La., a 1950 graduate of Centenary was last year's "Christmas Stocking Girl."

Library To Be Open Two Days During Holidays

The main college library in Jackson Hall will be open on Wednesday, December 20, and Wednesday, December 27, from 9 a. m. to 4 p. m. for students who desire to withdraw books or do any research work during the Christmas holidays.

Miss Mary Frances Smith, librarian stated, "that the Science library will be closed during the entire holiday period as there will be no heat in the Science building."

According to Miss Smith, arrangements will be made to transfer those books which students may use most from the Science library to the main library so that they will be available.

Campus Revival Ends Tonight

Tonight's service concludes the five day revival series held in the Centenary playhouse this week. George Ivey, vice-president of the college, will speak and the service begins at 6:30 p. m. He has spoken at all evening services this week.

Students were in charge of the morning services and they are Vernon Sanders, Robert Ed Taylor, Glenn Anderson, Don Harbuck and Buddy Mellor.

Plans for the revival were made by the Ministerial club.

Sunday School Co-Teachers

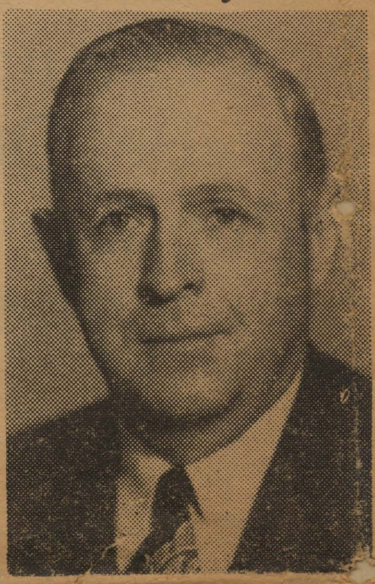
MR. THROGMORTON

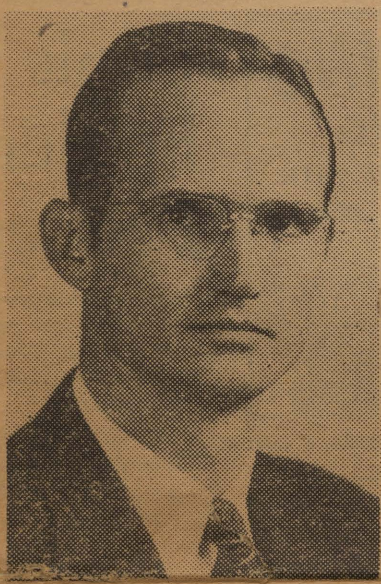
DR. DAVIES

Louis Throgmorton and Dr. Darwin Davies are the co-teachers of the Campus Sunday school held each Sunday morning in the Music hall at 10 a. m. Mr. Throgmorton is a local insurance executive and Dr. Davies is assistant professor of chemistry.

Dec. 14

IRC To Sponsor Joy Fund Dance

The International Relations Club will sponsor a JOY FUND dance Thursday, December 14. The dance will be held in the Student Union building from 9 to 12 p. m.

The **Barksdale Stratoliners**, a 15-piece orchestra will furnish the music for the dance. The admission charge to the dance will be 50 cents per person and all proceeds will go to the JOY FUND, of which the Shreveport Times is sponsor this year. The JOY FUND makes it possible for Santa Claus to visit the needy and underprivileged in hte city.

Plans were being made at press time yesterday for a contest between the various social organizations on the campus. The men's organization selling the greatest number of tickets to the dance will have the honor of choosing a Queen and the women's organization selling the most tickets gets to choose the King.

At the dance, the King and Queen will be crowned "King and Queen of Joy." Mrs. Ora V. Watson is club sponsor.

Schedule Is Set For Vocational Conference Here

The Christian Vocations conference, one of the group of vocational clinics, will be held tomorrow and Sunday. William P. Fraser, head of the department of Biblical literature is in charge of the conference.

The schedule for Saturday is: 2 to 3 p.m., registration, student union building; 3 to 3:15, worship service, lecture room of the science building; 3:45 to 5, seminar groups, first floor, science building; 5:15 to 6:30 banquet, college cafeteria; 7:30, address by Dr. Baker, lecture room, science building; and 9 to 10, individual conferences with leaders, recreation, the Rev. Charles Rother, leader, and the movie "Crossroads."

The program for Sunday is: 8 to 8:30, breakfast, college cafeteria; 8:30 to 9:30, seminar group meetings; 11 to 12 worship and sermon by Dr. Baker, and 12 to 1 p. m., dinner, college cafeteria.

Dr. Baker, the platform speaker for the conference, is chaplain of the Southern Methodist university and a well-known southern religious leader.

The conference is open to all young people, including high school seniors, high school graduates, college students, and young adults interested in any type of full time Christian work.

Fields of religious work to be covered by the conference are ministry, social work, missions, church music, and Christian education.

Scheduled for Dec. 13-15

Cast Selections Announced For Playhouse Production

Isa Cohen, John Cox, Mary Bozeman, Robert Edmond and Ralph Lynch will headline the cast of "Medea", the powerful and fascinating tale of an evil woman that comes to the Playhouse Wednesday, Thursday and Friday nights, Dec. 13, 14, and 15.

The production is under the direction of Joseph Gifford, head of the drama and speech department.

In the title role of Medea will be Isa Cohen, drama major who hails from New York City. Last season Miss Cohen drew critics' raves for her performance in the star role of "Anna Christie" for the Courtyard Players. Before coming to Shreveport, Miss Cohen studied at the Reagin School of Drama and Radio in New York's Roackefeller Center. While there she appeared in a number of radio shows, and a production of "The Barretts of Wimpole Street."

Cox, noted young Shreveport singer, will play the part of Jason, husband of Medea who forsakes her for a king's daughter. Mr. Cox's most recent appearance was in a featured role of the Shreveport Opera association's "La Traviata." He is a graduate student of Centenary, studying speech and drama as an aid to his ultimate goal of Grand Opera. Last season Cox studied at the New England Conservatory of Music.

Miss Bozeman, another drama major, will play at role of the nurse, Medea's slave and companion. Miss Bozeman has appeared in a number of previous Playhouse productions, including "Claudia" and "It Pays To Advertise."

Lynch will add to his varied list of characterizations that of Creon, ruler of Corinth who sentences Medea to exile. Lynch appeared in "See How They Run" as the delightful cockney cop for the Summer Theatre last season. Earlier, he portrayed Capt. Stanhope in "Journey's End" for the Playhouse and was the butler in "It Pays to Advertise".

Edmond, a drama and speech major from Compton, Calif., will have the role of Egeus, lord of Athens. He has studied dramatics for seven years and during this time he directed a number of productions, one of which took first prize at the Pasadena Playhouse Tournament Play contest.

The supporting cast of "Medea" includes Aubrey Foreman as the Tutor; Peggy Henning, Joye Holley, Johnette Berry, Jerry Bloomer, Warren Blakeman and Dick Edwards.

Dorm Students To Have Party In Cafeteria

The annual dormitory students Christmas party will be held Thursday, December 14, from 6 to 7 P. M.

Santa Claus will be present to distribute gifts to be exchanged by the students. A drawing of names was held yesterday for the dorm students, and each student will bring a toy which, after the party is to be turned over to a local elementary school for distribution to underprivileged children.

This year the food will be served buffet style instead of family style. The menu, stated Bess Hudgings, dietitian, will consist of relish trays, breast of turkey on ham with cranberry sauce, sweet potato Louisiana, frozen peas, Harvard beets, Christmas salad, fruit salad and double cole slaw.

Also on the menu will be tomato supreme salad, strawberry tarts, home made ambrosia and angel food cake, black bottom pie and Christmas cake with Centenary made rolls and either coffee, tea, or milk.

A mantel has been constructed and stocking will be hung to carry out the Christmas motif. All tables will be decorated appropriately.

Jo Chisholm, president of Rotary hall, is program chairman for the party. The events of the evening will include singing of Christmas carols by the students and guests.

Sigma Gamma Epsilon To Be Hosts of Two Groups In January

Sigma Gamma Epsilon, honorary geology fraternity, will be hosts of two meetings of importance to geologists and geophysicists of this area to be held at the college, according to John Fatheree, president of the organization.

The first of the two meetings is to be held on January 11 at 8:00 p. m. in the lecture hall of the Science building and the guests are Shreveport Geological society.

At this meeting, Mr. Frank Crawford of the Ohio Oil Company, and a former Centenary student will present a paper on "Subsurface Correlation and Lithography of the James Lime."

On January 12 at 8:00 p. m. in the same place, the club will be hosts to the Shreveport Geophysical society. Dr. W. E. Hollingsworth of the Sun Oil Company of Beaumont, Texas, will present a paper on Geophysics.

The imemdiate past president of the Geophysical Society, Carl Bryan, and the present secretary-treasurer of that organization, Bob Burroughs, are Geology graduates of Centenary in 1950, and are members of Sigma Gamma Epsilon. Charles A. Hickcox, assistant professor and acting head of the department of Geology, is secretary-treasurer of the Geological

Christmas Stocking Girl

By Larry Hendricks

A reliable authority has recently stated that the Shreveport area clothing stores are laying in surplus stocks of mens' winter stockings in anticipation of a sharp, momentary increase in the usually conservative Christmas demand. There are unfortunate persons who cannot understand why such a situation has arisen and who are constantly seeking its cause. In reply, they get only evasive glances and the meaningful phrase, "If you only knew." Those of us on the inside can only shed a tear of remorse for these poor souls, to the string accompaniment of "Hearts and Flowers" because we possess a veritable secret of the ages.

What is this great secret, the disturber of economic processes? What's causing the blood of every Centenary male to run faster and his pulse to beat so maddening? The answer is simple but yet it is beautiful and exciting by its very simplicity. Because any day you can get a Christmas stocking filled with anything like Vivian Goode, Gloria Foster or Marianne Allday, you have then reached Utopia since, without doubt, there could be nothing to compare with such a Yuletide bonanza.

For these three "Christmas Belles" have been nominated by the student body for the signal honor of being chosen "Christmas Stocking Girl". At an election Friday, one will be selected but, needless to say, each of trio could quite admirably fill any Christmas stocking and, should the Christmas spirit so guide them, there will be stockings hanging in the Conglomerate office.

IFC To Meet This Morning

The Inter-Fraternity council will meet this morning to discuss and approve a new constitution which has been drafted.

Members of the committee who have worked on the new constitution are Bob Haggart, I.F.C. president; Daniel Homza; Katherine Turner and David Pyburn, chairman.

Also to be taken up this morning will be plans and possible institution of Spring rush rules for the fraternities in February.

French Club To Meet Dec. 14

A meeting of the French Club will be held Thursday, December 14th, at 7:00 o'clock. The place of the meeting will be at Dr. Ford's home, located at 3202 Alexandria.

All French students with "C" averages or better are eligible for membership. All first year French students are cordially invited to attend this meeting.

Magazine Has Picture of Two Centenary Co-eds

The November issue of **Drilling** magazine contained a picture of two students, Geraldine Norris and Barbara Brown, who are shown operating a Brewster company drilling rig.

The picture was taken during Oil Progress Week, when a parade was held and the two girls acted as models on the Brewster company float.

A cut line under the photograph gives credit to Centenary college for the furnishing of the lovely models.

Drilling has a circulation of 10,000 throughout the drilling industry.

Editorial

Entertainment

This year, the students at Centenary have been fortunate in having the rare privilege of attending performances by two of the outstanding personalities in the field of entertainment. Further, the programs presented by Mr. Ives and Mr. Laughton afforded students more than a few enjoyable hours. They gave in addition, that thing which is the purpose of any college education.

The type of education which we received on those occasions was entertaining because it was vital. It was, above all, an experience! an experience which could not help but teach. Going through folk music with Ives and literature with Laughton is to learn much about those fields.

There is, also, something about a live performance which is almost inexpressible. For, seeing people displaying their own personalities and the ones of Mr. Pickwick or a lonely cowboy will surely teach the hundreds of people who enjoyed it, something about human relations.

The important thing to remember, however, is that this learning is entertainment. It is the type of education which even holds no black shadows in the minds of those who groan at the assignment of a passage from Dickens in an English class. Simply—it is universally—entertaining.

An important thing for you to remember is a statement made by Laughton (the great Laughton who gave such a memorable performance) while on the campus Tuesday morning. He said, "Don't underestimate the kids". And he has put this opinion into practice with his group of college actors in California.

The reason that this is important this week is because "the kids" are offering the same kind of entertaining education mentioned above in the Playhouse presentation of "Medea". None of our campus actors claim to be as capable performers as Ives and Laughton. But—the point is, they are offering the same variety of enjoyable education.

So, if you are thinking of "Medea" as some dull relic from a dead past or of your Centenary Players as a simple bunch of kids who aren't worth seeing, remember that one who you consider a star disagrees with you.

"Medea", the campus production, is well worth the time of every student who chooses to take the opportunity to see it.

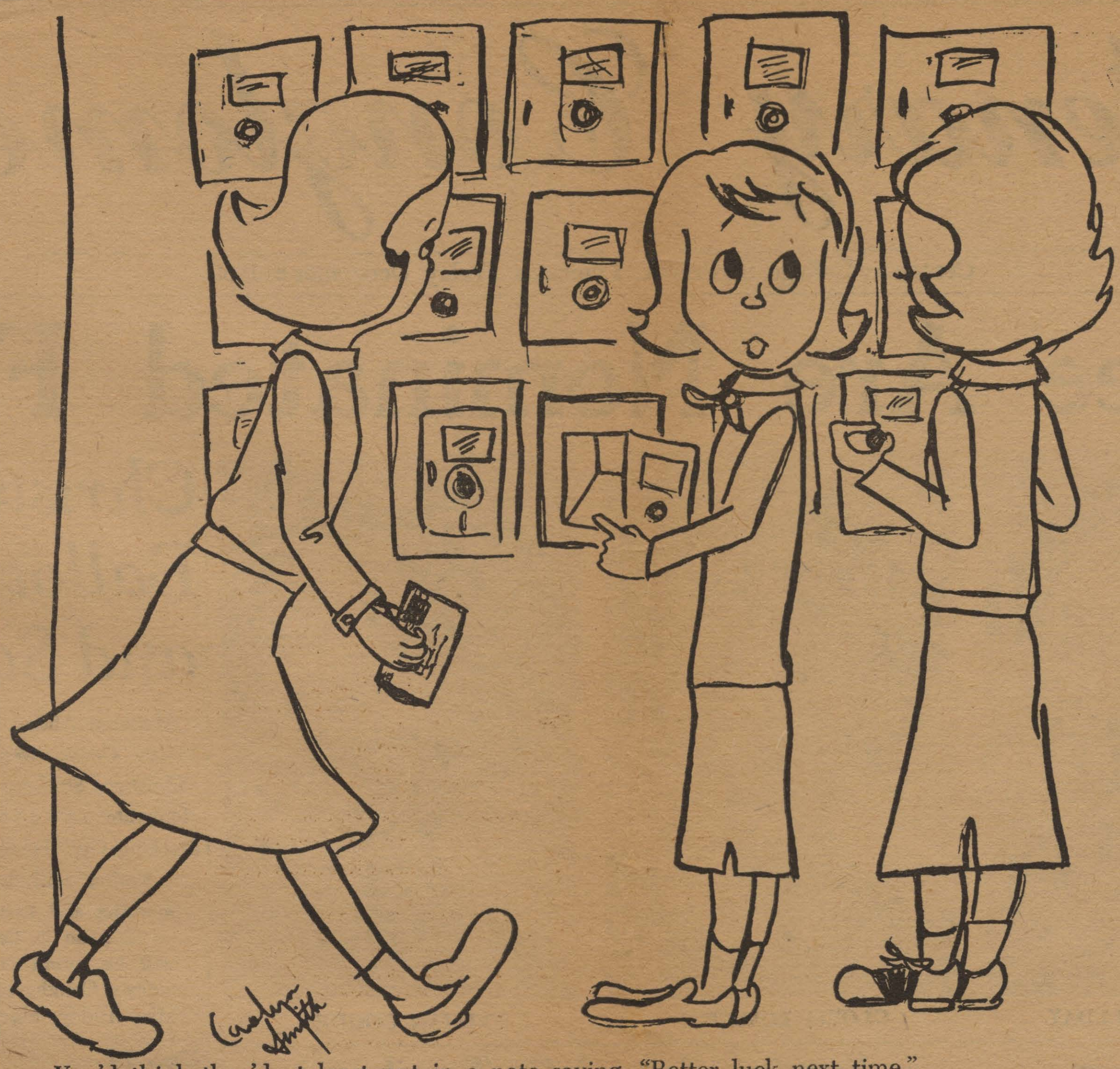

You'd think they'd at least put in a note saying, "Better luck next time."

BOB-BING ALONG THE AIRWAVES WITH

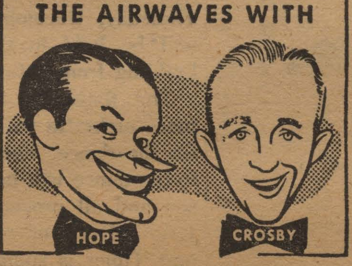

BOB: Judy Garland! You're a sight for sore eyes!
BING: Well, I'm here too.
BOB: I know, you gave me the sore eyes.
BING: You're the one on television... giving *everyone* erratic orbs.
BOB: Don't be bitter, old timer. You'll get into that new medium yet. They're waiting for the wide screen. Then you'll make it.

* * *

BOB: *I'm Chesterfield's fair-haired boy. Now they have three. I'm fair-haired; Godfrey is red-haired; then there's Bing.*

* * *

BING: (to Bob) Have you taken a good look at yourself lately? It's getting fatter than you think.

* * *

BOB: *(to Bing on a bit of Hope acting) I thought I did that very well. Men have gotten Oscars for less... Didn't you?*

* * *

BING: (to Bob) I have always been of the opinion that you were never equipped for any radio work more demanding than chopping liver on the Chicago Round Table.

* * *

BOB: *Football season. That's a sports term meaning, "I can't make a touchdown, coach. My draft board's waiting in the end zone."*

Enjoy Bob and Bing on radio: Bob every Tuesday night on NBC and Bing every Wednesday night on CBS.

Look At Centenary Folder To Be Off Presses Monday

Look at Centenary was the theme of the new eight page folder coming off the press Monday to take the place of the present folder **This is Centenary.**

The folder emphasizes the personal relationship between the faculty and administration toward the student. It presents Centenary college to the student as a **college who is interested in the student.**

In the preparation of this folder, specially posed photographs were used with students as models.

A night scene of a couple silhouetted against the lighted columns of the Science hall appears in color in the folder.

Most phases of campus activities including musical organizations, dramatics, sports, the choir and the new building are included in the folder.

Pictures used on the folder were taken by Donald Graham, a Centenary student.

The layout of the folder makes a very striking use of photographs printed in black against other photographs printed in color.

The folder was planned and designed by Goodloe Stuck, formerly director of publicity at Centenary, and now with Glenn Mason advertising agency.

This folder will be mailed to all Centenary Alumni in place of the usual monthly newsletter "This Is Centenary.'

NOTICE!

Organizations and individuals who wish to have any news or other information printed in the CONGLOMERATE are asked to either bring the information to the Conglomerate office, Room 7, in the basement of the Physical Education or leave it in in the book store in the CONGLOMERATE box to be placed before Tuesday for publication that weke. If this is not possible, please call the CONGLOMERATE office on Tuesday. The CONGLOMERATE phone number is 34.

Thanks,
THE EDITOR.

Upstage and Downbeat...

By Bozeman and Foster

Centenary Playhouse has been the scene of nightly rehearsals for the past few weeks. An all-student cast, under the direction of Joseph Gifford, is at work on the Greek tragedy "Medea". The play was written by Euripedes and has been translated freely by Robinson Jeffers. All of the moving intensity and emotional qualities have been retained in magnificently beautiful lines. "Medea" is not just another "show". In attempting "Medea", the Drama department has gone one step higher in its line of purpose. It will give to those students participating in the production an experience of great value to themselves. For any serious study (such as has taken place in the long hours of readings and rehearsals of "Medea") of the clasic results inevitably in an enrichment of the individual.

This production will be of value to you, as an audience also. Not only should you support "Playhouse" productions because it is "the thing to do" but stop, and think of the good which you may gain from your attendance. The show will run December 13-15.

Centenary students were given a rare treat Tuesday when Charles Laughton appeared on the Centenary Lyceum program. Mr. Laughton's selection included two delightful and humorous parodies on Fairy Tales, an excerpt from Dickens' Pickwick papers and an amusing poem entitled "To His Coy Mistress" which were given before intermission. Afterwards he read from the Bible and Shakespeare for which he was world famous. We owe a vote of thanks to Mr. Gifford who was instrumental in getting this famous actor on our Lyceum program.

May I Quote You

By Joye Holley

What practical changes would you like made at Centenary next semester?

More competitive sports, warmer heaters in the SUB and a rest stop between the Gym and the SUB for people on crutches." . . . Dot Gray.

"More heat!" . . . Joe Tilley.

"More single professors on staff" . . . "Sing" Crawford.

"Fill us some of the craters in the parking lots." . . . Martha Egger.

"Start having a school paper worth reading." . . . Ava Jane Martin.

(Ed's Note—You, too, can become editor of the Conglomerate.)

"No school" . . . Margot Purdy.

"Have at least one name band for a dance each year." . . . John Widerman.

"Re decorate the SUB". . . . Cecil Faries.

"Incorporate the CUB with the SUB" . . . Carolyn West.

"Plenty of heaters in all rooms." . . . Jerry Bloomer.

"More vacations".—Paul Rogers.

"Warmer weather". . . . Charles Hayden.

"New music hall." . . . Hazel Pringle.

BALLOT

(Fill out and drop in S.U.B. ballot box)

"Christmas Stocking Girl"

(Circle One)

Marianne Allday

Gloria Foster

Vivian Goode

Name ....

(Fill out and drop in S. U. B. ballot box)

CALENDAR

FRIDAY, DECEMBER 8—SATURADY, DECEMBER 16

Friday, December 8

6:30	Campus Revival	Meditation Chapel
10:00	Interfraternity Council	
6:30	Campus Revival	Meditation Chapel
9:00-12:00	Kappa Alpha Dance	Crystal Ballroom

Saturday, December 9

	Pre-Ministerial Conference	

Sunday, December 10

	Choir to Dallas	
	Pre-Ministerial Conference	
2:00	Pan-Hellenic Council	Zeta Tau Alpha House
4:00	Shreveport Symphony Concert	Municipal Auditorium

Monday, December 11

7:00	Alpha Omicron Pi Christmas Party	AOPi House
8:00	Chi Omega Christmas Party	Chi Omega House

Tuesday, December 12

	Choir to Mansfield	
8:15	The Messiah	Byrd Auditorium

Wednesday, December 13

	Choir to Bastrop	
8:15	Medea	Centenary Playhouse

Thursday, December 14

6:00	Dorm Dinner	Cafeteria
7:00	French Club	Dr. Ford's Home
8:15	Medea	Centenary Playhouse

Friday, December 15

	Choir to Texarkana	
8:00-12:00	International Relations Club Dance	SUB
8:15	Medea	Centenary Playhouse

Saturday, December 16

9:00-12:00	Lambda Chi Alpha Dance	SUB

CHRISTMAS HOLIDAYS BEGIN

REPRESENTED FOR NATIONAL ADVERTISING BY
National Advertising Service, Inc.
College Publishers Representative
420 MADISON AVE. NEW YORK, N.Y.
CHICAGO • BOSTON • SAN FRANCISCO
LOS ANGELES • PORTLAND • SEATTLE

6

Editor .... Joe Wong
Associate Editor .... Quinton Raines
Society Editor .... Jean Bentley
Asst. Society Editor .... Mary Sue Bellew
Columnist .... Portia Payne
Cartoonist .... Carolyn Smith
Sports Editor .... Jim Dykes
Asst. Sports Editor .... Bob Wright
Drama Editors—Gloria Foster, Mary Bozeman
Feature Editor .... Herschel McClure
Reporters—Martha Nan Edmonds, Joye Holley, Jerry Hucklebridge, Catherine McCracken, Edris Nelson, Betty Frances Nichols, Leon Taylor and Barbara Wiseman.
Typists—Vickey Horner and Joye Holley.
Business Manager .... Tommy Baumgardner
Asst. Business Manager .... Perry Hollembeak

Gents Win Over Owls With 62-54

The Centenary Gents put a damper on the opening of the Rice Institute basketball season last Saturday night at the Centenary gym with a 62-54 triumph over the Southwest conference representatives. The win was highlighted by the brilliant early season play of the Gents' Harold Mooty.

Mooty looped in 10 points to lead the winners followed by his brother, Doug Mooty, who counted 14 and Dean Veatch followed with 12 counters.

A scoring splurge late in the first half sent Centenary off the floor at half-time with a 27-22 lead.

Harold Mooty was the Gent sparkplug in the early moments with an eight-point total for the first half of play.

The Gents looked a lot better than they did in the seasons opener against East Texas State college. Rice, on the other hand, was playing the type of rough raw basketball expected by a team in its first outing. Center Joe McDermott for the Owls was the games high scores wiht 18 points, and was an outstanding figure in the fight on the backboards all night. A very small forward for Rice, Charles Tighe, was a most elusive performer and was perhaps the best passer on the floor.

Harold Mooty again led the Gents in the second half when the Rice quintet began to falter as the pace of the contest quickened. He sank three goals in less than two minutes, hitting the net each time while in various positions in mid-air.

Reesie iTmmons played another game from his forward position, and his rebound toil for the Gents was outstanding all through the game.

Rice displayed a lot of hustle but the first-game slippery fingers common to all cagers caught up with the Owls in the first part of the second half, and before the visitors could regain form after the intermission, the Gents held a 15 point lead, which was enough to carry them to victory.

Rice (54)	FG	FT	PF	TP
Childs, f	4	0	5	8
Teague, f	1	0	2	2
Tighe, f	1	0	3	2
White, f	6	3	5	15
McDermott, c	6	6	2	18
Bailey, c	0	2	0	2
Bellamy, g	0	0	1	0
Wharton, g	2	0	0	4
Gearhardt, g	0	1	1	1
Grawunder, g	1	0	5	2
	21	12	24	54

Centenary (62)	FG	FT	PF	TP
Timmons, f	2	2	4	6
H. Mooty, f	4	8	0	16
Johnson, c	2	0	3	4
Bushyhead, c	1	0	5	2
Harp, c	2	0	0	4
Wright, g	1	2	0	4
D. Mooty, g	5	4	0	14
Veatch, g	4	4	4	12
	21	20	16	62

Halftime score: Centenary 27, Rice 22.

Dean Veatch

Gent Sketches

By BOB WRIGHT

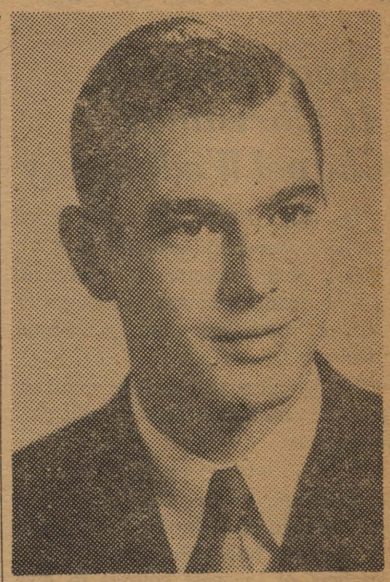

Dean Veatch, a guard, is Centenary's leading candidate for a position on the All-Gulf States Conference team, an honor he acquired last year, and also is striving for Little All-American honors this year.

Last year Dean led the team in scoring with 346 points in 24 games for a 14.4 game average. This year he is expected to have his best year thus far. His specialty is a hard charging drive-in shot from either side with either hand. An ability to also score from far out makes him a constant threat to any opposing ball club.

Dean is beginning his fourth year on the Gent varsity squad. He is also a regular right fielder for the baseball team. In the 1950 campaign he batted a powerful .333 and was elected by his team mates as their most valuable player.

At Coushatta, Louisiana, he participated in high school athletics for four year and made All-State in basketball his junior and senior years.

The bright eyed, well liked Veatch is now in his final year working on his P. E. major. His ambition is to be a successful basketball coach in some large school. We all know if his success in coaching measures up to that of his athletic activities in high school and college his ambition will be fully attained.

All-Star Team Defeats KA's By Score of 7-6

A well coached All-Star team marred the football record of the KA's by defeating them 7-6. Robert Stewart who coached the All-Star team deserves a great deal of credit for the triumph.

This year's annual game proved to be one of the best of the season. The All-Stars, with the wind at their backs, managed to stay deep in KA territory all during the game. Both touchdowns came in the last half with Bienfang going over from the two-yard line and Lamar "Chester" Atkins making his usual circus catch for the other tally. The big difference was when Glenn Tilly blocked Ray Morris' point after touchdown pass giving the All-Stars their one point margin to victory.

Attend Campus Sunday School

9 A. M. Music Hall

Gents Outspeed Stephen F. Austin For Third Win

By using a tight pressing defense and a smooth working fast break headed by Harold Mooty, the Centenary Gentlemen rolled past the Stephen F. Austin Lumberjacks 65-56 in an exciting exhibition of basketball Monday night. It was the third straight win for the Gents against no reverses.

Joey Johnson started the score board moving with a neat drive-in make off the fast break, which worked to perfection throughout the contest. Although the Lumberjacks enjoyed a tremendous height advantage, the speed and ball-hawking of the Gents lengthened the lead to 35-25 at the rest period.

To start off the final 20 minutes of play the Centenary crew stretched the lead to 16 points and after a short let down midway in the period, finished with a nine point margin.

Play in the game was featured by the fine passing and a full court press defense that upset the Lumberjacks offense considerably and caused Coach Glen Rose to insert smaller men to counteract the ball stealing and speed of the smaller Maroon and White cagers.

Harold Mooty again turned a sterling performance as he bagged 18 points on shots that ranged from hooks to speed drive-ins. Center Joey Johnson was second in the Gent scoring column with nine points, followed by Doug Mooty and Dean Veatch with seven apiece. The rest of the total was distributed among Bob Wright, Reesie Timmons, Jerome Bushyhead, Bill Spangler, Joe Mooty, and Norman Renfro.

Scoring honors for the game went to sharpshooting forward Ted Asimos of SFA who canned 19 points on seven field goals and five charity shots.

Wednesday, the Gents depart for their annual Christmas trip opening in Texas and then swinging north into Missouri and Illinois. The next home game will be January 4 when Centenary entertains Southwestern to initiate the conference schedule.

Box Score

Stephen F. Austin (56)	FG	FT	PF	TP
Johnston, f	4	3	2	11
Moore, f	0	0	1	0
Asimos, f	7	5	5	19
Bond, c	3	1	5	7
Lamb, g	4	0	5	8
Branch, g	3	5	2	11
Flanagan, g	0	0	4	0
Tipton, g	0	0	1	0
Crusetner, g	0	0	0	0
Free, f	0	0	1	0
	21	14	26	56

Centenary (65)	FG	FT	PF	TP
Timmons, f	2	1	0	5
H. Mooty, f	7	4	4	18
Johnson, c-f	2	5	1	9
Spangler, f	1	1	1	3
Franklin, f	0	0	0	0
Bushyhead, c	2	1	3	5
Harp, c	0	0	0	0
D. Mooty, g	3	1	4	7
J. Mooty, g	0	3	0	3
Veatch, g	3	1	2	7
Wright, g	2	2	2	6
Whitler, g	0	0	0	0
Renfro, g	1	0	1	2
	23	19	18	65

Junior Gents Score Victory In Cage Debut

Coach F. H. (Buss) Delaney's freshman cagers at Centenary College made their debut of the 1950-51 season last night and turned in a 69-62 win over the Lon Morris Junior College quintet in the local gymnasium.

The half-time intermission found the teams deadlocked 34-34.

Delaney's Junior Gents producted a scoring spree in the second half for their victory over the team that won the Texas Junior College cage title last season.

Joe Mooty led the Centenary first-year men with a total of 15 points. Bob Wright and Arthur Franklin each sank 14; Bruce Harp looped 13 and Bill Spangler contributed 10. The high point honors were gained by a cager from Lon Morris as Bill Ramirez scored 28 points.

Announcement

Seniors interested in securing a Centenary ring or bracelet should see Mr. William G. Phelps,, who is in the SUB each morning from 10 until noon.

ASK ANYONE WE SERVE

M. L. Bath Co.
LTD.
610 Market Street
PHONE 3-7141

The Drake Company
PRINTERS-STATIONERS & OFFICE OUTFITTERS
Shreveport, Louisiana

Printers – Stationers & Office Outfitters

Shreveport, Louisiana

Always Ready to Serve You

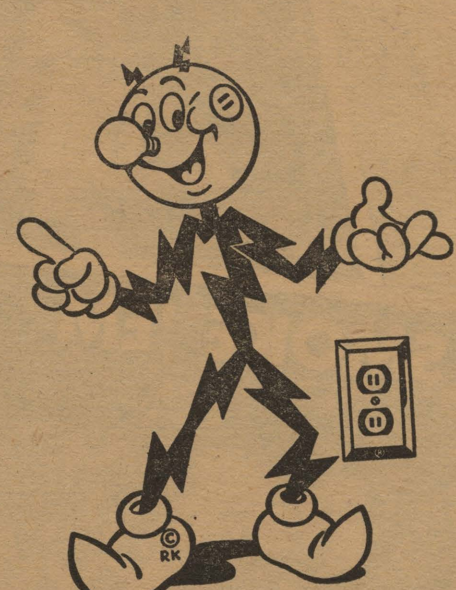

Reddy Kilowatt represents efficient and low cost electric service from your friendly company. He's ready to serve you.

SOUTHWESTERN GAS AND ELECTRIC COMPANY

IT'S QUALITY FIRST

at

For Quality Dry Cleaning Dial 2-0355
SUNLIGHT
LAUNDERERS - DRY CLEANERS
2435 LAKESHORE DRIVE

— Three Convenient Locations —

2435 Lake Shore Dr.

1705 Marshall Street

1919 Centenary Blvd.

DIAL 2-0355

STRAWN'S EAT SHOP

Hot Lunches — Steaks
Barbeque — Sandwiches
Fresh Doughnuts Daily

125 Kings Highway

ATHLETICS — GOLF — FISHING
PHONE 3-3514

Griffin Sporting Goods Store

"Everything for the Sportsman"
featuring
McGregor & Wilson Athletic Equipment
H. A. Griffin — 414 Crockett St.
SHREVEPORT, LOUISIANA

ASHLEY'S SERVICE

CENTENARY at KINGS HIGHWAY

Specialized Lubrication and Service, Washing, Polishings, Acc.

ROAD SERVICE

70883 — PHONE — 70883

Student Lounge of Acquinas Hall
Providence College
Providence, R. I.

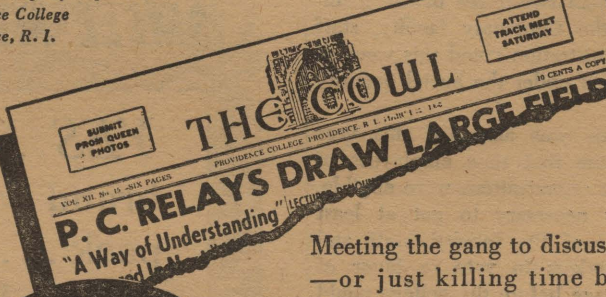

Meeting the gang to discuss a quiz—or just killing time between classes — the Student Lounge of Acquinas Hall at Providence College is one of the favorite places for a rendezvous. At the Student Lounge, as in college campus haunts everywhere, a frosty bottle of Coca-Cola is always on hand for the pause that refreshes—Coke *belongs.*

Coca-Cola TRADE-MARK ® "Coke" TRADE-MARK ®

5¢

Ask for it either way . . . both trade-marks mean the same thing.

BOTTLED UNDER AUTHORITY OF THE COCA-COLA COMPANY BY
Coca-Cola Bottling Co. of Shreveport Inc.

© 1950, The Coca-Cola Company

Kappa Alpha Dance To-Night

Hither . . . and Yon

BY BENTLEY

Icy winds, Christmas dances and parties, Christmas cards and carols in the SUB, are definite proof that winter has arrived and Santa will soon begin his long trek around the world.

Tonight the KA's will have their annual Christmas dance at the Crystal ballroom of the Washington-Youree hotel. The KA's have a Christmas tree in their living room. Their front door is red with an reindeer and the lighted face of Santa on it. Greenery is arranged around the door.

The Lambda Chi's have a silver tree with blue lights inside and a big red electric candle on each side of their front door. "Merry Xmas" is written on the front door in silver and is sprinkled with stars.

Monday night the AOPI's and Chi O's are each having Christmas parties. In both groups the members are exchanging toys which will later be distributed to needy children.

Isa May Cohen was the "Girl with Green Hair" a few days ago. Something went wrong in the process of shampooing her hair.

Some people are even suggestive of Christmas. Note Joye Holley's name. (She also happens to be the answer to a question in last week's column concerning who's chapel card was retrieved by the basketball team.)

Jean Sloan and Walter Bison became pinned last Saturday night. Charlie Horne presented Jean Frasier with a KA sweetheart pin recently.

Professor Middlebrooks and "Patsy" Smith were actors in "The Mistake of a Night", presented by the Courtyard theater this week.

Wall Sanders and Charles Sumner are now wearing KA pledge pins. Sherman Ballew is a new KA pledge.

Mr. Nolan Ashburn of the geology department became the father of a baby girl this week. Arthur McKnight, Jr., was busy Wednesday handing out cigars and candy in honor of his son, born Tuesday night.

As you know, every dog has his day. But a dog with a broken tail has (Ed's Note: Tch! Tch!)

Making a name for himself is Centenary "grad", Bill Parker, freshman in the L. S. U. law school. Bill is president of his class, was recently elected speaker of the student senate, is a member of the board of governors of the law school, the student council, and was a delegate to the convention of the Student Federation of Louisiana colleges and universities recently held at Centenary. While at Centenary Bill was an O D K, president of Pi K D, president of the I. R. C., an dvice-president of Kappa Sigma.

Wearing matching and extremely colorful shirts purchased while in Chicago, are Perry Hollembeak, Tommy Baumgardner and Buddy Ferguson.

(Columnist's Note: Why doesn't our editor have such a shirt? He went to Chicago).

(Editor's Note: No comment.)

For clarification of last week's column, the Chi Omega's and the Kappa Sig's had a joint party as they are brother and sister fraternity natinally.

Small girl commenting to friend on passing boy and girl, "Goodness she's old eonugh to be his baby sitter."

Married on November 25 was Mary Margaret Winberry to former student, Norris Eugene Calhoun. Betty Jean McCullough, '49 grad, and James Carl Roberts, former student, have set their wedding day as December 16.

On Christmas Eve Jane Ann Ryan, '49 grad, will become Mrs. H. T. Garner. Also on this day James Collier will marry Mary Lee Koonce.

Pan Hellenic will meet Sunday at 2 p. m. at the Zeta Tau Alpha house.

College Votes For Social Security Act

More than two-thirds of the members of the Centenary faculty, staff and administration voted this week to be included under the Social Security Act.

The law was amended this year and for the first time employees of non-profit organizations were eligible.

It was necessary to get at least two-thirds of the faculty, staff and others workers to vote in favor of the coverage before the college could adopt it.

As this requirement was met, those voting to be covered and all new employees will be covered effective January 1, acording to S. D. Morehead, business manager and assistant

McNEES GRILL

1911 Centenary

Steaks — Chicken
Shrimp and Cutlet
Baskets

PHONE YOUR ORDER
5176

New DTO Officers Named

Members of Delta Tau Omicron, honorary commerce fraternity held a meeting and social get-together in the home of Dr. Woodrow W. Pate, club sponsor this past Monday.

The members enjoyed hot dogs with all the usual trimming and Coca-Colas.

At the business session, an election was held to fill officer vacancies. Named to serve for the current scholastic year are Joe Wong, vice-president; Larry Hendricks, secretary and Nelse Davis, treasurer.

George Burton, president of the club was elected at the club's final meeting this past school year.

Following the election of officers, a discussion was held on plans of the club for the scholastic year and the forthcoming business vocational conference and office machines show.

Flower Mart

1317 Fairfield

PHONE 32928

Choir To Sing At Christmas Chapel Wednesday

The choir will be featured at Wednesday's chapel and acording to A. C. Voran, choir director, the program will be divided into two sections with regular selections and Christmas numbers.

The program will include numbers that the entire student body will participate in.

According to Dr. Pate, this clinic will be held on February 24 and will be divided into two phases: 1—for teachers of business courses to give them the latest information on teaching methods and techniques; and 2—for high school students with emphasis on testing to enable prospective students to find out whether or not they should choose a business career.

Dependable . . .

Low Cost Natural Gas Service

ARKANSAS LOUISIANA GAS CO.

WINTER FORMAL TO BE IN CRYSTAL BALLROOM

The round of pre-Christmas social events which annually occupies an important place on the college calendar brings tonight the Kappa Alpha Fraternity winter formal dance in the Crystal Ballroom of the Washington-Youree Hotel from 9-12. This event has been anxiously anticipated by the organization and every effort has been put forth to make it a success.

Music for the occasion will be furnished by Milt Chapman and his orchestra. In addition, an orchestral arrangement of a new Kappa Alpha song entitled "Dear K .A. Girl" by Volney E. Brown, has been planned.

PROFESSIONAL PRESCRIPTION SERVICE
WE DELIVER ANYWHERE
8:00 A. M. TO 10:00 P. M.
Gaar-Garrison ℞ PHARMACY
115 E. KINGS HIGHWAY • PH. 7-0503

Buster's No. 2

featuring

COMPLETE SODA FOUNTAIN SERVICE

and

YOUR FAVORITE SANDWICHES

Centenary Conglomerate

Volume 45 | Centenary College, Shreveport, Louisiana, Friday, January 12, 1951 | Number 13

Religious Emphasis Committee Holds Meet

Centenary, Shreveport Included In Colombian Newsman's Book

Flavio Correa, news editor and writer for the Medillin, Colombia, **El Colombian,** who brought a group of Colombian students to Centenary this past summer is the author of a book in which two chapters are devoted to the college and the city.

The book is "Open World", a 182-page illustrated volume. The paper bound volume contains on its cover a map of Louisiana over which is superimposed two symbols of the state, a Pelican and a magnolia blossom.

Mr. Correa, in Shreveport this past week for a brief visit, renewed old acquaintances on the campus and brought a copy of his book, published November 16 and now on sale in Colombia.

Mr. Correa said he titled his book "Open World" because he regards Louisiana as a natural gateway for the exchange of culture and good will between the United States and Latin America.

The book includes a full page photograph of Cross Lake and an aerial photo of downtown Shreveport. Pictures of some of Centenary college staff members are also shown.

Other chapters in the book which is printed in Spanish, and devoted to racial problems in the South as observed by the author; ways of living in this country; people in Louisiana, especially Shreveport; the city of New Orleans; Mayor de Lesseps Morrison of New Orleans; International House of New Orleans, the International Trade Mart; the port of New Orleans; and an editorial about the American observance of the Fourth of July.

The editorial and parts of other chapters appeared in articles written by Correa for El Colombian.

The entire book is based on his visits to the state beginning with one from May 27 to July 2, when he was in charge of a group of 46 Colombian students who attended special courses at Cenenary college last summer.

Mr. Correa made a return visit for further information from Sept 26 to Oct. 17.

While here, he completed plans with Dr. John B. Wilson, dean of the college to bring 50 Colombians to the campus next summer. Mr. Correa also said he may bring 10 Medellin coeds here to begin the next semester at Centenary.

"Open World" is Correa's first book.. He is 32.

Four Courses Are Added To Curriculum

Three new courses which will be taught during the spring semester are being offered for the first time on the Centenary curriculum. One other course ofered during the fall semester in day school is being offered for the first time in the evening division.

William Travis Williamson, instructor in comerce, will teach two of the courses. Commerce 322, **Small Business Operations** will be taught at 8 a. m. Tuesdays, Thursdays, Saturdays, and Commerce 319, **Principles of Retailing** will be taught by Mr. Williamson from 7 until 10 on Monday nights. The course in retailing is a survey study covering the field of retail merchandising.

Biology 206, will be taught by Richard K. Speairs, Jr., associate professor of biology, on Monday and Wednesday mornings. Dendrology, which is a study of the classification of trees, is part of the forestry curricula.

Dr. John B. Wilson, dean of the college and head of the department of English, will offer a course, English, 315, **English Words and Idioms.** To be taught on Tuesdays, Thursdays, and Saturdays, this course absorbs old courses in English grammar and adds a study of semantics and history to the English language.

Spring Semester

New Seminar Is On Schedule

The present conflict between Democracy and Communism will be stressed next semester in the "Great Issues" seminar. This course which hereafter will replace the comprehensives for seniors, is being taught by 20 members of the faculty assisted by several business and professional men of Shreveport. In order to give the students a comprehensive view of the world situation, five meetings of the class will directly treat the Korean situation. On February 8, the lecture and discussions will concern "Propaganda and World affairs."

The topic on March 1 will be the "Philosophy of Communism" and lectures on March 8 will deal with "The Rights of an Individual". On March 15 "American Foreign Policy" will be discussed and the subject on May 10 will be "The Quest for World Peace".

Other subjects of a more general nature will also be considered. The division of natural science will sponsor two meetings, one concerning "The Growth of Science" and another on "The Impact of Science on Modern Man."

Shreveport ministers and members of the college social sciences division will discuss "Ethical Values in Contemporary Society" and Religion as a Basis for World Order."

Professors of education will present "Psychology in Human Affairs" and "Conflicting Philosophies of Education." Members of the humanities division will lecture on "The Arts and Western Civilization" and "Philosophies of Life".

The lecture topics for the "Great Issues" course were selected by a Faculty committee headed by Dr. John B. Wilson, dean of the college. The seminar meets every Thursday evening for three hours, the first session will be Feb. 1.

No Conglomerate Next Week

Because of final exams next week no **Conglomerate** will be published.

The nexa **Conglomerate** will appear Friday, February 2.

REGISTRAR ANNOUNCES EXAMINATION SCHEDULE

Fall semester final examinations will begin Wednesday, January 17 and end Monday, January 22, according to an announcement made by Mrs. Don Brown, registrar.

Three examination periods are scheduled for each day except Monday. The first will begin at 8:00 a. m., the second at 10:30 a. m. and the third at 2:00 p. m.

The examination schedule is as follows:

Class Hour	Date for Exam	Exam Hour
	WEDNESDAY, JANUARY 17	
8:00 MWF		8:00-10:30
2:00 MWF		10:30- 1:00
9:00 MWF		2:00- 4:30
	THURSDAY, JANUARY 18	
11:00 MWF		8:00-10:30
1:00 MWF		10:30- 1:00
12:00 MWF		2:00- 4:30
	FRIDAY, JANUARY 19	
8:00 TTS		8:00-10:30
1:00 TTS		10:30- 1:00
9:00 TTS		2:00- 4:30
	SATURDAY, JANUARY 20	
10:00 TTS		8:00-10:30
2:00 TTS		10:30- 1:00
11:00 TTS		2:00- 4:30
	MONDAY, JANUARY 22	
12:00 TTS		8:00-10:30

FIVE STUDENTS TAPPED INTO ODK

Five students were tapped into the Centenary circle of Omicron Delta Kappa, national men's honor fraternity at this past week's chapel service.

Before the tapping ceremony, Judge Cecil Morgan, vice-president of the Louisiana division of the Esso Standard Oil Company in Baton Rouge spoke to the student body on "What the Business man or Industry Expects of the College Graduate."

Judge Morgan, formerly was a district judge in Caddo parish. He at-[illegible] L. S. U., and is a graduate of the L. S. U. Law school where he was a member of Omicron Delta Kappa.

Those initiated into ODK are Raymond "Jerry" Hartsfield, Glen Hilburn, Fred Sicilio, Dan Harbuck and Robert Ed Taylor.

Raymond Hartsfield, Shreveport, a Physical Education major is president of the P.E. Majors club, assistant intramural director and a member of the Masonic club.

Glen Hilburn, Shreveport, a natural science major is vice-president of Alpha Sigma Chi, treasurer of the "C" club, a member of Alpha Sigma Pi and is head manager and trainer of all sports.

Don Harbuck, Shreveport, an English major is vice-president of the Baptist Student Union, treasurer of Sigma Tau Delta, a member of Pi Kappa Delta and the Ministerial Club.

Fred Sicilio, Shreveport, a chemistry major is president of Alpha Sigma Chi, recording secretary of Alpha Chi, a member of the VFW, Masonic Club and Alpha Sigma Pi.

Robert Ed Taylor, West Monroe, a ministerial student is **Yoncopin** associate editor, treasurer of Gentry, a member of MSM, Alpha Sigma Pi and the Ministerial Club.

(Continued on page two)

President Mickle Attends Sessions In Atlantic City

President Joe J. Mickle and Mrs. Mickle have been in Atlantic City, N. J., attending two educational conventions. They were accompanied by George F. Ivey and Dr. S. D. Morehead, college vice-president and treasurer respectively.

They attended meetings of the American Council on Education and the National Association of Schools and Colleges of the Methodist church which were scheduled concurrently in Atlantic City.

At the convention Dr. Mickle attended executive meetings, Mr. Ivey attended public relations seminars, and Dr. Morehead attended financial sessions.

The group is expected to return tomorrow.

Blake Smith To Be Week's Guest Speaker

A committee of fifty representative students met in the college cafeteria for a banquet yesterday evening to map plans for Religious Emphasis Week to be held during the week of February 12 to 16.

The theme for Religious Emphasis Week this year will be "The Light Shineth in Darkness."

Rev. Blake Smith, pastor of the University Baptist Church, Austin, Texas, will be the guest speaker at the three Protestant chapel services that week. Rev. Smith will also be available for personal counseling and to speak before campus organizations.

He received his degree in theology from Yale University and has served in his present capacity for the past six years.

Prior to his call to Austin, he was pastor of the First Baptist Church in Fayetteville, Arkansas. He has also held pastorates in Conway, Arkansas, and in several churches in Missouri.

Rev. Smith has specialized in youth work during his entire ministry and served as president of a Baptist College in South Missouri at one time.

Committees and their members are as follows: Steering Committee—Paul Rogers, co-chairman; Patsy Laird, co-chairman; Joe Wong, Raymond Stidham, Clifton Watkins and Gay Hay. Publicity Committee—Ava Jane Martin, co-chairman; Quinton Raines, co-chairman; Betty McKay, Marianne Allday, and Clara Lou Lindsay. Bulletin Committee—Jo Chisholm, co-chairman; Bob Regan, co-chairman; Betty Woody, George Burton and Burrell Crooks.

Host Committee—Ralph Meier, co-chairman; Nan Edmonds, co-chairman; Mitchael Despot, Barbara Brown, Sue Hughes and John Wideman. Conference Committee—Robert Ed Taylor, co-chairman; Jo Schooler, co-chairman; Bob Shirley, Charlie Hawes and John Fatheree. Special Music Committee—Weyman Oden, co-chairman; Rosemary Thompson, co-chairman; Peggy Tolbert, F. O. Didier and Dean Veatch.

Chapel Committee—Barbara Black, co-chairman; Buddy Mellor, co-chairman; Harold Mooty, Wayne Hanson, Frances Dawson, James Tucker, Glen Hilburn, Dan Tohline and Jerry Hartsfield. Catholic Committee—John Cox, co-chairman; Anthony Wolfe, co-chairman; Randolph Chiesa and Richard Sanders. Episcopal Committee—Al Leary, chairman; Jim Dykes and Annie Louise Tallman.

Faculty and administration members who are working with the student committee of fifty include Dr. Anna Ruth Nutall, William P. Fraser, Dr. and Mrs. Joe J. Mickle, Rev. George Ivey, Dr. John B. Wilson and Katherine Turner.

Spring Semester Pre-Registration Ends Tuesday

Pre-registration for the spring semester will continue through Tuesday, January 16, stated Dr. John B. Wilson,, dean of the college.

Final examinations will begin on January 17 and there will be no pre-registration during the examinations.

On January 29, formal registration will be held in the Student Union Building for new students, transfer students, those on probation and others who failed to register during the period of pre-registration.

Centenary Grad To Receive Degree From Illinois Univ.

Donaldson Robertson, 1949 Centenary graduate, was one of only two out of sixty graduate students in the University of Illinois to be elected to Sigma Xi last month.

Mr. Robertson was a laboratory assistant in geology here and held a graduate assistantship at Illinois during this last year and a half there.

He receives his MS in geology this month and will go to work immediately after graduation with the Shell Oil Company.

Sigma Xi is the national research society.

Army And AF Representative On Campus Thursday

Master Sergeant Jack W. Bridges, representative of the U. S. Army and U. S. Air Force Recruiting Station in Shreveport was on the campus yesterday to answer questions of students who desired to enlist or reenlist in either the Army or Air Force.

Sgt. Bridges was on the campus in the interest of procuring qualified applicants for Aviation Cadet Pilot Training, Navigator Training and Officer Candidate School.

Fellowships Available To Co-ed Seniors

Tobe'-Coburn School for Fashion Career announced on campus today that three Fashion Fellowships covering full tuition for the One Year Course will be awarded in annual nationwide competition among college seniors.

The Fellowships, valued at $950 each, are offered to senior women graduating before August 21, 1951, for the year 1951-1952. This New York school trains young women for executive positions in buying, fashion co-ordination, advertising, and personnel.

A 1949 winner is now assistant buyer at Abraham and Straus in Brooklyn; one who graduated in 1950 is on the staff of a pattern magazine in New York.

The one year course at the Tobe'-Coburn School emphasizes actual contact with the fashion industry through lectures by important fashion personalities; visits to manufacturers, department stores, fashion shows and museums; and periodic working experience with pay in stores and other fashion organizations.

Registration blanks for the Fashion Fellowship competition may be obtained from the Fashion Fellowship Secretary, Tobe'-Coburn School for Fashion Careers, 851 Madison Avenue, New York 21. Registration must be made before January 31, 1951.

What Happened Last Year

Conglomerate's 1950 Top Stories

Each year comes the time to take a last glance at the calendar of the past 12 months, remove it from the wall and put it in file 13, the waste paper basket. Every one of the past 365 days were crammed full of news and big events. Here we thought we'd look back and see what had happened. Maybe there's a few chuckles, a sad moment or a happy memory, who knows? No one can change what happened, and perhaps, no one cares, but here's what the past brought forth last year at Centenary:

Dr. Ford was awarded the "rosette 'dOfficer de l'Instruction Publique", a literary honor, by the French government. Religious Emphasis Week was held on the campus in February. The Centenary Gentlemen defeated the Northwestern Demons 62-54, and with the victory came a holiday for Centenary proclaimed by President Mickle.

Kathryn Deboben, Miss Centenary, was named Mardi Gras Queen for 1950. Igor Gorin, noted baritone, appeared on the last lyceum program for the scholastic year. Joe Wong and Jo Chisholm named to the editorships of the **Conglomerate** and the **Yoncopin,** respectively late in March. Tommy Ellis was elected to the office of student body president.

The second largest graduating class in the history of the college listed at 226, received their degrees. Dr. Harold Stoke, L. S. U. president, delivered the commencement address to the Class of '50. The 125th anniversary celebration took place, highlighted on the last night by the Alumni dance, with music by Jimmey Dorsey. Then came the best part of the year for some people, the summer vacation.

New worries cropped up during the summer with the Communist march on Korea. The draft problem then joined the ranks of the army of troubles and threw up a barrier of uneasiness in the minds of the eligible males and their girl-friends. While all this trouble was brewing the city of Chicago was host to the International Lions convention. The Centenary College Choir was there, and it made the fourth appearance of the choir in as many years to the convention.

In the first issue of the **Conglomerate** for the fall, the doing away with comprehensives for seniors held the spotlight. Then came the untimely death of T. B. Herndon III. In portions of the Science building came a shift of departments. Next was the usual rushing season on the fraternities and sororities, followed by the election of a co-ed vice-president, finding Mary Margaret Windberry of Shreveport the winner. Friday, October 13th proved a lucky date for the seniors, for on that day the faculty voted 35 to 8 to do away with the comprehensives.

In October Mary Shadow, the youngest woman legislator in the United States spoke to the student body. Twelve Centenary students were tapped for Who's Who Among Students in American Colleges and Universities.

Then in the November 10 issue of the school paper came stories of the appointment of Rev. George F. Ivey as "Veep" of the school and of the concert of Burl Ives. Attention was then turned in the direction of the proposed five day school week. The Community Chest Goal was reached at Centenary, and Methodist churches all over the state held a "Centenary College Day" with a part of the offerings of that Sunday, November 19, to go to the school. The basketball team got off to a good start with a 64-46 defeat of East Texas State.

The Christmas season brought big news with it in the form of the Christmas Stocking girl, Marianne Allday of Shreveport. The College had an hour program over KRMD and Judge Cecil Morgan was announced as speaker for the ODK tapping on January 3.

That was the top of the news in the year just ushered out.

Editorial

Don't Act Hastily!

Are you Class I-A? Have you volunteered? Are you enrolled in a reserve unit?

Undoubtedly you are in one of these categories if you are male, sound in mind and limb, and over 18. But wait a moment. **Don't be stampeded.** Don't let yourself be panicked by rumors of a general exodus of men at some other college. Don't say "What's the use!", withdraw from school, and stay at home waiting for the postman to bring you greetings from Uncle Sam.

If you are over 18, some draft board or reserve headquarters has your name and address, and you may be sure that you will be called when needed and placed where you are needed. Meanwhile, your induction is being postponed for a good reason: either because you are not needed immediately or because you will be able to serve more effectively when you have completed your education, or at least another semester of it.

New legislation before Congress includes manpower estimates and manpower controls—a place for every man and every man in his place. If you are worth more to your country as a pre-medical student in college, for instance, than as a pilot or gunner or tankman, that fact will be taken into account. Manpower control systems also plan for the future after the war, and the world of the future will certainly require educated men.

Therefore, look before you leap. You are obeying the law now, and you will obey whatever new legislation is passed. You are not unpatriotic. Like everybody else, you are simply awaiting orders.

CALENDAR

FRIDAY, JANUARY 12 – WEDNESDAY JANUARY 31

Friday, January 12
10:00 Inter-Fraternity Council AB21
8:15 Centenary vs. Southeastern .... Centenary Gym

Monday, January 15
Ministerial Club

Wednesday, January 17
Exams Begin

Monday, January 22
Exams End

Monday, January 29
8:00-5:00 Registration .... SUB

Wednesday, January 31
8:00 Classwork begins

FIVE STUDENTS—

(Continued from page one)

O D K has a threefold purpose as it first recognizes men who have atttained a high standard of efficiency in collegiate activities and inspires others to strive for conspicious attainments along similar lines.

Second, O D K brings together the most representative men in all phases of collegiate life and thus creates an organization which helps mould the sentiment of the institution on questions of local and collegiate interest.

Third, O D K brings together members of the faculty and student body of the college on a basis of mutual interest and understanding.

O D K recognizes and encourages achievement in scholarship; athletics; social and religious affairs; publications; and speech, music and dramatics.

Five indispensable qualifications for membership in ODK are character, leadership and service in campus life, scholarship, and fellowship and conservation to democratic ideals.

Membership in O D K is awarded to junior and senior men and to faculty and alumni members on the basis of character, and specified eligibility, irrespective of membership in or affiliation with other organizations, and without solicitation or propaganda to insure acceptance of invitation to membership.

The Lighter Side

The snow was falling softly. Poetically the young man spoke as he helped his girl into the car.

"Winter draws on."

Girl: "Is that any of your business?"

Career Girl: One who wants a man with a good career.

Folks used to be willing to wait for a slow-moving stagecoach; but now they kick if they miss one revolution of a revolving door.

The motor of the automobile pounded, sputtered, and finally stopped.

"I wonder what the knock was?" mused the young man.

"Maybe," said the beautiful blonde, "It's opportunity."

Aunt Nellie: "Well, Bobby, did you see Santa Claus on Christmas?"

Bobby: "No, Auntie, it was too dark to see him, but I heard what he said when he knocked his toe against the bedpost."

REPRESENTED FOR NATIONAL ADVERTISING BY
National Advertising Service, Inc.
College Publishers Representative
420 MADISON AVE. NEW YORK, N.Y.
CHICAGO - BOSTON - SAN FRANCISCO
LOS ANGELES - PORTLAND - SEATTLE

Editor .... Joe Wong
Associate Editor .... Quinton Raines
Society Editor .... Jean Bentley
Asst. Society Editor .... Mary Sue Bellew
Columnist .... Portia Payne
Cartoonist .... Carolyn Smith
Sports Editor .... Jim Dykes
Asst. Sports Editor .... Bob Wright
Drama Editors—Gloria Foster, Mary Bozeman
Feature Editor .... Herschel McClure
Reporters—Martha Nan Edmonds, Joye Holley, Jerry Hucklebridge, Catherine McCracken, Edris Nelson, Betty Frances Nichols, Leon Taylor and Barbara Wiseman.
Typists—Vickey Horner and Joye Holley.
Business Manager .... Tommy Baumgardner
Asst. Business Manager .... Perry Hollembeak

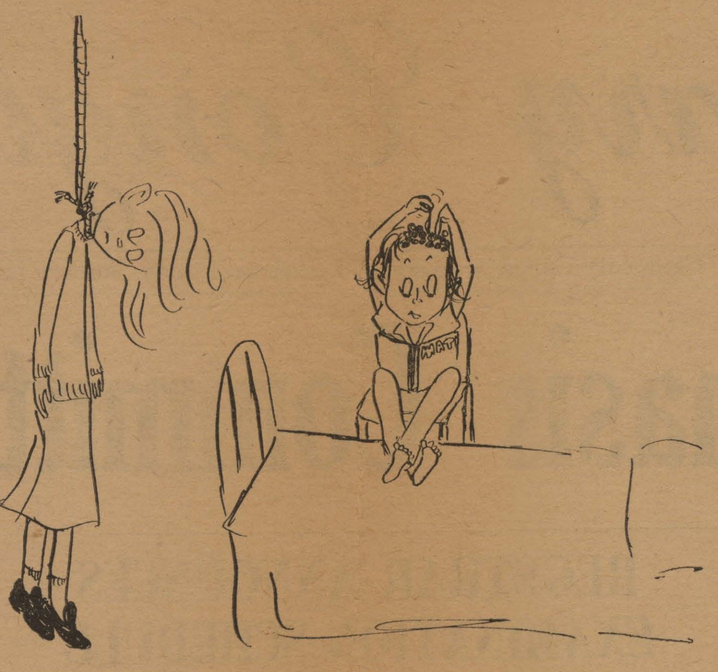

Answer me, Polly. I said, "Are you worried about exams?"

Appears In Ford Publication

Don Brown Describes Rough and Ready Caddo Folk In Music Article

The primitive, sensitive music sung in the plantive and hunting style of Caddo lake negroes is described by Don Brown, associate professor and head of the art department, in an article in the December issue of Ford Times, publication of the Ford Motor company at Detroit, Mich.

The article, accompanied by seven original paintings by Mr. Brown, is his second in a series on folk music. The first article, published in Ford Times in July, Mr. Brown described New England folk music.

Mr. Brown's story, as published in Ford Times, follows, in part:

"If you were to pack a recorder in your old kit bag and come to Caddo lake, you could record for your own disc or tape collection an original, rough-cut version of that plaintive and popular lament, "Good Night, Irene."

"But the version, sung by our Caddo musicians bears only scant resemblance to the song, which, in a neatly trimmed and caramel coated form, has been ground out by every juke box in the land, seemingly without interupation, for the past several months. The Caddo "Irene" is less sentimental, the words are even ambiguous, and the tune is shored up by a solid, four-square beat.

"To me this is the difference that distinguishes most of the folk music I heard during a recent sketching and recording trip through the Caddo region, which spreads across the northwestern corner of Louisiana and a northeastern corner of Texas, 18 miles from my home in Shreveport.

"Caddo music is colored largely by Africa. The subject matter—that is, the lyrics—reflects the life of the people of the region, but the music itself is primitive. Rhythm dominates it. Occasionally, it is true, you hear the echo of a New Orleans jazz band, or a shred of melody from an old-fashioned musical comedy that someone has dropped in passing, but these are only incidental. There are very few chords—sometimes none at all—and melody plays a subservient role. Around Caddo you hear the echoes of jungle drums mingled with the mournfulness of hymns. For an outsider, like me, the words are often hard to make out, but an ecstatic "Oh, Lordy, Lord!" comes from the lips of singers as they summon up old and new sorrows and the dark laughter of the cotton fields.

"Perhaps this is due to the people themselves, with their mingled strains of negro and Indian blood. Perhaps it is due to their isolation. Few outsiders come to the Caddo area, except the sportsmen who have heard by word of mouth, for Caddo knows nothing of the use of publicity—of its superb hunting and fishing. Perhaps it is due to the weird lake itself, formed over a century ago by a terrifying earthquake and the neighboring maze of ponds, sloughs and bayous, with their bearded cypresses and their dark, tannin-stained water.

"Because Caddo is such a paradise for sportsmen, it will eventually be "developed", with the almost certain loss of the eerie, primitive quality in its music. In the meantime, a group of negro musicians, organized as the Caddo Lake Folkways society, meets once a month to play and record their most original music. They began last summer, borrowing the enthusiasm, the recorder, and the lake-side home of Franklin Jones, a Texas attorney.

There is no dearth of musicians for these jam sessions. In almost every home in the Caddo region one or more members of the family play the guitar, or banjo, or at least a harmonica. The players come on foot or on horseback along the deep rutted backswoods roads to the highway, where they are picked up by a car from the Jones place.

"Most of them are older men. They settle on the broad screened porch facing the lake, and begin to tune their instruments. At first they are self-conscious, but one after another they begin to pick a tune, and after a while everyone loosens up.

"This is rough and ready music. One of the players, Albert Vaughn, has a concertina, which I'd always thought of as a harmless sort of instrument. But the way he plays it, and the lift he gets into it—the almost polyphonic percussion—it runs a close second to an orchestra. Lacking a drum, Albert leads the rest of the musicians in a furious and complicated rhythm with the feet. Occasionally a fiddle shows up at these concerts, tuned according to some thoroughly original notion of how it should be used.

"They play and sing 'Sunday morning music', like 'Just a Closer Walk With Thee," as well as 'Saturday night pieces' like 'Old Hen Cackle', 'Brown Ferry Blues,' 'Big Foot Goose and the Gizzard', 'Rattlesnake Daddy', and a host of other Caddo originals.

Upstage and Downbeat

LOOKING BACK OVER the old year, there is much to be remembered in the theatrical productions of Shreveport theaters. As in most of life, mixed with the good is the bad. But it is something to be glad about . . . just the knowledge that attempts are being made to bring better theater to Shreveport audiences. There is something intangibly responsive between an audience and a stage filled with "alive" actors.

The cinema does not exact from the audience the activation of imaginative powers within the individual, as the stage does. All be it, that to entertain is one of the major aims of a play, there is much more. Behind every great work of art, every vital, entertaining show, every moving melody of the great composers, every lasting thing . . . are thoughts. The conveyance of these thoughts is the source of their creation. Therefore, when we take a thing, whatever it may be, for only its surface value, we are blindly doing the artist an injustice. We are doing ourselves an even greater wrong. Being endowed, as we are, with the ability to think, to imagine, to reach far above our realm of life . . . it is more than tragic when we fail to do so. What has this to do with drama? A more suitable question would be "What hasn't it to do with drama?" For there is drama in every minute of life . . . and only through our responsiveness to life, can we hope to come into a fuller, richer understanding of its meaning.

There is too much beauty, too much wondrous mystery and adventure in this world which we, as free Americans know, for us to go from day to day and let so much of it go by unnoticed and unappreciated. So perhaps, a little more concentration and then appreciation, balanced with a little less glib sense of "forgrantedness" would be a step in the right direction.

ONE OF THE LAST SHOWS of the year was done by the Centenary Players, under the able direction of Joseph Gifford. This show, "Medea" won for the Centenary Drama department more acclaim than any other presentation of the year. It was due to many factors, that the show was a success . . . one of these factors being the magnificent literature being worked with. The production involved many hours of hard work . . . hours when the general sentiment was "we'll never get through this . . . thing." But in the "getting through" every member of the cast had gained something worthwhile personally, and had helped bring better drama to Centenary campus. The next production to be offered will be "Romeo and Juliet". Only one improvement can be asked for concerning the next show . . . How about a little more student attendance? Think it over . . .

ANOTHER OF THE LAST SHOWS of the season was the Little Theater's production of "Goodbye My Fancy", the delightful comedy written by Fay Kanin. It was directed by John Wray Young. Incidentally, Joan Crawford will star in the screen adaptation of this play. Next on program for the Little Theater is the delightful "Harvey". Rumor has it that two of Shreveport's directors will be seen in the show . . . Mr. Gifford and Mr. Young. This should be an experience. . .

SEEN ON THE COVER of Shreveport Spotlight . . . Miss Betty Blanchard, director of Courtyard Players. Spotlight also contains an article on Shreveport Federation of Theaters.

The Drake Company
Printers-Stationers & Office Outfitters
Shreveport, Louisiana

Printers – Stationers & Office Outfitters

Shreveport, Louisiana

Just Arrived . . .

NEW SWEATERS

Boucles and Cotton Knits

Co-Eds Will Adore

New are the styles, luscious and dainty sherbet colors will find, equally lovely are the sweaters in frosty-white. There are jewel and V-necklines in the large assortment of new sweaters for spring. See them in First Floor Blouse Dept.

$4.95 to $11.50

HEARNE
DRY GOODS CO., LTD.

Hither . . . and Yon

BY BENTLEY

Morris Burns, Bill Lynch, and Bill Robinson are now number 1, 2 and 3, respectively, of Kappa Alpha. A special election was held Monday night to replace Weyman Oden, Dave Pyburn, and Jimmy McClellan, who are either leaving or planning to leave for the service.

Of interest around campus are the pinnings and new "steady" couples. On the pinned list are Betty Austin and Jimmy McClellan, Pat Miller and Weyman Oden, Marilyn "Speedy" Springer and James Hamiter, Lola Mae Tharpe and Frank Bean.

New steadys are Rhoda Morehead and Wray Studstill, Harriet Farmer and Bill Oursler, Betty M'Clenden and Ray Morris.

Jane Maxwell received a ring from "Sonny" Atchly, besides making her debut in her home town, Texarkana, Arkansas. Jean Grantz is wearing a class ring, souvenir of her trip to Florida during the holidays. The ring belongs to Raymond Mitchell of the University of Florida.

Billy Allen is engaged to Rona Fowler, who is studying at the Cincinnati Conservatory of Music.

Jean Moseley and Judy Hanner spent part of their holidays in Mexico.

Seen around the campus lately was former Centenarian, Al Lennington, now at Texas University, and John Paylor, last year's student body president, also a student at University of Texas.

Mary Ann Lawton, former student, became Mrs. Robert Franklin Harris on December 17. Peggy Ruth McGuire married Aubrey Edwin Brooks, December 19. On December 22 Jean Kathleen Smith and Lawrence Clifton Dickerson, Jr., were wed. December 25, former student, Pfc. David Eugene Gleason, married Mary Alice Williams. Betty Jean Evans, graduate, became Mrs. James Boone on December 27. Former student, Ruth Ellen Bodkin, married Lieutenant John Donovan, January 6.

Claude Dance and Cynthia Gray Stephenson have set their wedding day as January 20. On January 27, Ann Byrne, '49 grad, and Jim Mueller, former student now at Tulane, will become Mr. and Mrs.

Congratulations go to everyone responsible for Centenary's very enjoyable hour program presented Christmas Day.

Pan-Hellenic members are to meet Sunday at the Chi Omega house at 2 o'clock.

The Maroon Jackets had their monthly luncheon in the cafeteria Wednesday.

Jackie Butler was introduced at the Lambda Chi Christmas dance as the Lambda Chi Alpha Little Sister for the Class of 1954.

Queen Pat Miller and King Ralph Meier reigned over the I. R. C. Joy Fund Dance.

Catherine Settles represened Louisiana at the Maid of Coton contest during the holidays. Janet Johnson and Joan Airey were also candidates.

The Zetas had their "Snowball" last Saturday night in the SUB. Before Christmas they entertained patients in the veteran's hospital with their cowboy skit.

During the holidays the Lambda Chi's gave 10 big boxes of toys to underprivileged children. They also won a first prize of $25 in the second division of the Shreveport Christmas decorations judging. The second division is composed of houses with decorations having cost between $15 and $25.

January 3, Kay Horton lost a white gold Bulova wrist watch between the cafeteria and Rotary Hall. Anyone having information about the watch may contact Kay who lives on the second floor of Rotary Hall.

Jimmy McHughes is among those who have left for the air corps.

The Kappa Sigs are the proud owners of an attractive trophy case, the Christmas gift from their parent's club. The gift was presented at the New Year's Eve open house given by their parent's club.

Planning to return for the spring semester is Billie Dell Hopson and Louis Mullenix.

Betty Thoms is recuperating from an appendectomy of Sunday night.

"Bucky" Louise Bowdon, '50 grad, is back on campus in the capacity of secretary to Vice-President Ivey.

ZETA'S HOLD THEIR WINTER SNOWBALL

The Student Union Building was the scene of Zeta Tau Alpha's sorority's annual winter Snowball this past Saturday from 9 to 12.

The SUB was decorated in white and silver with touches of green. The center of the ceiling contained a huge snowball and the rafters were adorned with silver branches. The walls were white with silver and green designs. The bandstand had a silver back drop. A spotlight was focused on "Zeta" written on the wall with silver rope.

The music was furnished by Milt Chapman and his orchestra.

Immediately preceding the dance the Mother's Club of Zeta Tau Alpha entertained the members, pledges and guests of Beta Iota chapter with an open house at the sorority lodge.

South Hall "never had it so good". Paint, furnishings, and a lot of hard work is performing miracles. The Centenary Club's room is modern in design with green, red, gray, and black as the main colors. The Methodist Student Movement is using a ranch-style color scheme with tan and green predominating. Mahogany red and two shades of green are the coolrs chosen by the Baptist Student Union. The Newman Club is now painting their woodwork white.

Centenary freshman: "That was a perfect paper! Why did I get a 99 on it?"

English professor: "You had a period upside down."

Dependable . . .

Low Cost Natural Gas Service

ARKANSAS LOUISIANA GAS CO.

STRAWN'S EAT SHOP

Hot Lunches — Steaks
Barbeque — Sandwiches
Fresh Doughnuts Daily

125 Kings Highway

ATHLETICS — GOLF — FISHING

PHONE 3-3514

Griffin Sporting Goods Store

"Everything for the Sportsman"

featuring

McGregor & Wilson Athletic Equipment

H. A. Griffin — 414 Crockett St.

SHREVEPORT, LOUISIANA

ASK ANYONE WE SERVE

M. L. Bath Co.

LTD.

610 Market Street

PHONE 3-7141

ASHLEY'S SERVICE

CENTENARY at KINGS HIGHWAY

Specialized Lubrication and Service, Washing, Polishings, Acc.

ROAD SERVICE

70883 — PHONE — 70883

BANKSTON'S CENTENARY DRUG

2628 Centenary Blvd.

It's Near—It's New—It's Convenient

— Across the Street From Colonial Hall —

Associated Students Memorial Building
University of Washington
Seattle, Washington

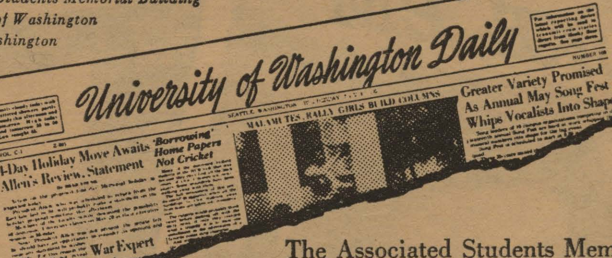

The Associated Students Memorial Union Building is one of the favorite on-the-campus haunts of students at the University of Washington. That's because the Union Building is a friendly place, always full of the busy atmosphere of college life. There is always plenty of ice-cold Coca-Cola, too. For here, as in university gathering spots everywhere—Coke *belongs*.

Coca-Cola TRADE-MARK ® "Coke" TRADE-MARK ®

5¢

Ask for it either way . . . both trade-marks mean the same thing.

BOTTLED UNDER AUTHORITY OF THE COCA-COLA COMPANY BY

SHREVEPORT COCA-COLA BOTTLING COMPANY

© 1951, The Coca-Cola Company

Be Happy-Go Lucky!

When finally that last bell rings,
I rush out in all haste,
For at the end of every day,
There's Lucky's perfect taste!
Edith Kirsch
Queens College

My brother goes to college, too,
He's taking chemistry—
His formula for relaxed nerves
Is L.S./M.F.T.
Arthur Raben
Northwestern University

ENJOY YOUR CIGARETTE!... If you're not happy with your present brand *(and a 38-city survey shows that millions are not)*, smoke Luckies! You'll get the happy blending of perfect mildness and rich taste that fine tobacco—and only fine tobacco—can give you. Remember, Lucky Strike means fine tobacco. So get complete smoking enjoyment. Be Happy—Go Lucky today!

If you want to be a campus wheel,
A guy all fellas like,
Then steer them straight on what to smoke
Just tell 'em Lucky Strike!
William P. Tucker
Wake Forest College

COPR., THE AMERICAN TOBACCO COMPANY

L.S./M.F.T.-Lucky Strike Means Fine Tobacco

Gents Victorious In First Two GSC Games

Loyola Is Defeated By 63-62

Centenary cagers pulled out a slim 63-62 victory over the Loyola Wolfpack of New Orleans Monday night, for their second conference win in as many starts.

Not until the clock had turned red, was the one point edge gained by Centenary. Big Joey Johnson looped a charity shot with 55 seconds remaining.

In the remaining time there was much excitement without a single point being scored. The Wolves brought the ball up to the Gent defense and held it until 15 second remained before shooting. The shot hit the front rim and was cleared by Bob Wright until he was fouled with less than 10 seconds remaining. This brought a protest by Loyola coach Haggerty as he said the timer had not stopped the clock promptly. A compromise was finally reached after an extensive argument between coaches and officials, and the ball was jumped at the center. No further action took place as the final gun then sounded.

Off to a quick start, the Gents scored six points in a minute and twenty seconds. Loyola soon regained their balance however, and the first half remained close with the Gentlemen leading 33-29 at half time.

In the second half the Gents at one time employed a comfortable 11 point lead. This was only short lived however, as the Wolves grew vicious and went ahead 59-56.

Johnson was furious on the boards as was H. Mooty and Reesie Timmons. Johnson led the scorers for Centenary with 18 followed by Doug and Harold Mooty with 13 and 12 respectively.

Tonight the Gentlemen will try to capture their third Gulf States Conference victory as they entertain a strong Southeastern quintet. Monday they play their first conference road game with arch rival Northwestern.

Centenary 63	FG	FT	PF	TP
H. Mooty	4	4	4	12
Timmons	1	0	0	2
Franklin	1	1	0	3
Johnson	5	8	2	18
Bushyhead	2	2	5	6
Wright	2	1	2	5
Renfro	1	0	2	2
D. Mooty	5	3	5	13
J. Mooty	1	0	4	2
Totals	22	19	24	63

Loyola 62	FG	FT	PF	TP
Lavie	4	3	3	11
Geil	9	2	5	20
Hanberg	3	0	1	6
Hultberg	0	0	0	0
Ketchum	2	1	5	5
Reynoir	0	1	2	1
Caballero	2	2	3	6
Conrad	5	3	3	13
Totals	25	12	22	62

Halftime score: Centenary 33, Loyola 29.

GENT ROAD TOUR IS UNSUCCESSFUL

S. M. U. dropped the Gents morale to a low ebb with a thumping 70-52 defeat in Dallas. The Mustangs were red hot and hit the hoop at a near .500 clip which was entirely too much for the Gent team o nthat night.

This poor start seemed to linger with the Gentlemen when they met the Rice Owls in Houston two days later. Smooth play and the previous scoring punch was absent from the Maroon and White squad and they were again defeated 78-68.

On December 18th the Gents engaged the Washington University team in St. Louis. They put up a gallant and more coordinated battle this time before being subdued 68-55 in the final minutes.

Not until December 20th did the Gentlemen again hit the win column. This time they outlasted the Ilinois State Normal Redbirds 61-60.

The highlight of the trip came the following night when the Gents met the nation's number one team, Bradley, in their magnificent Robertson Memorial Field House. An ability to freely substitute top flight boys proved the downfall for the southern boys and they took a 92-64 defeat. Harold Mooty set a new field house record there with 31 points to take the star role of the game and entire trip.

Cagers Win Over SLI With 76-51

Off to a leaping start in the Gulf States Conference, the Centenary Gents smothered SLI 76-51 in the home gym January 4th.

A slow first half with many knotted scores and narow leads for each team prevailed. The passing and shooting of both teams were definitely off until the final minutes of the half. A quick splurge of points gave the Maroon and White a 30-26 lead at half time.

Not until eight minutes of another half had elapsed did the teams show a high caliber basketball. The Gents took advantage of a tired and disgusted SLI team and began to roll over them with their speedy fast-break and accurate shooting.

To highlight the game, Harold Mooty came within an eyelash of shattering an old Haynes Memorial Gym scoring mark. Harold dumped in 29 counters to barely miss the record of 3 set in 1936. This made 60 Points scored by Hurrin' Harold in the last two consecutive games. Against Bradley he swished 31.

Joey Johnson handled the boards very well in the final half and the entire team play was very good.

BUSTER'S NO. 1

Featuring

Complete Soda Fountain Service
And Your Favorite Sandwiches

Always Ready to Serve You

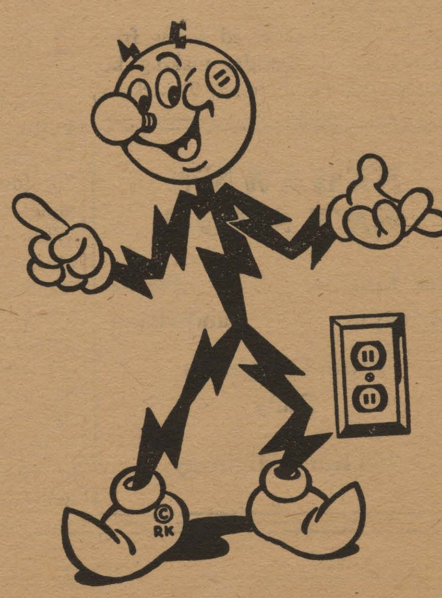

Reddy Kilowatt represents efficient and low cost electric service from your friendly company. He's ready to serve you.

SOUTHWESTERN GAS AND ELECTRIC COMPANY

In The News

Hollembeak Is Chesterfield Man Of The Week

Perry Hollembeak, assistant business manager of the **Conglomerate,** was named Chesterfield Man of the Week, according to Tommy Baumgardner, Chestefield representative on the campus.

Mr. Hollembeak was elected, Baumgardner stated, "because of Perry's participation in extra-curricular activities."

He is a pre-dental major, assistant pledge master of the Kappa Sigma fraternity, a "demon" on the football field, and an A-1 sportsman.

Hollembeak plans to enter Baylor Dental School for his professional study upon graduation from Centenary.

As a pre-dental student Perry will have to put forth great efforts in his studies, but as Chesterfield Man of the Week, all he does is to sit back, relax and enjoy those A.B.C.'s—Always Milder, Better Tasting, Cooler Smoking Chesterfield cigarettes.

Professor: "You read the sentence wrong, Miss Jones, it's 'all men are created equal,' not 'all men are made the same way'."

Flower Mart
1317 Fairfield
PHONE 32928

McNEES GRILL
1911 Centenary
Steaks — Chicken
Shrimp and Cutlet
Baskets
PHONE YOUR ORDER
5176

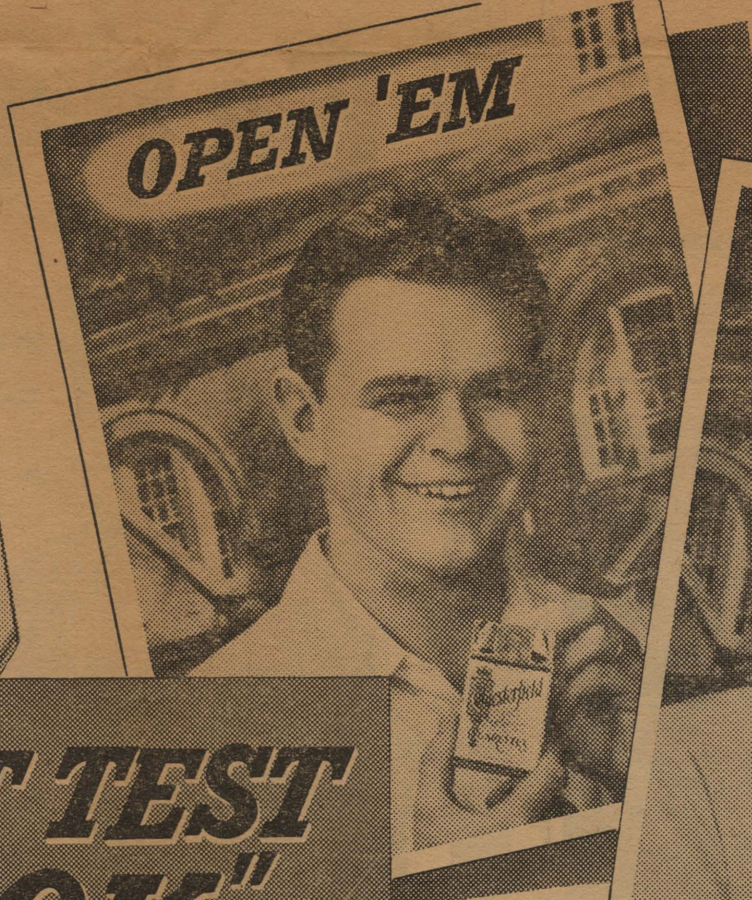

PHOTOGRAPHS TAKEN ON CAMPUS

"EASIEST TEST in the BOOK"
GORDON A. READE: U. OF MAINE '51

MAKE THE TOBACCO GROWERS MILDNESS TEST YOURSELF...

YES...Compare Chesterfield with the brand you've been smoking...Open a pack...enjoy that milder Chesterfield aroma.

And—tobaccos that smell milder smoke milder. So smoke Chesterfields—prove *they do smoke milder,* and they leave *NO UNPLEASANT AFTER-TASTE.*

LEADING SELLER IN AMERICA'S COLLEGES

CHESTERFIELD

Copyright 1951, Liggett & Myers Tobacco Co.

Centenary Conglomerate

Volume 45 | Centenary College, Shreveport, Louisiana, Friday, February 9, 1951 | Number 13

Period of Religious Emphasis Begins Monday

105 Students Make Deans' Honor Roll

Eighteen students registered at Centenary during the fall semester made a perfect record of 3.0, or grades of "A" in all subjects for which they were enrolled, according to an announcement made by Mrs. Don Brown, registrar. The list of the eighteen students follows:

J. Eloise Adkins
Lee Kingston Arnold
Harlie Bearden
Margaret McMeel Bradbury
Ann Dillon
Donald Bradford Harbuck
Raymond Jerome Hartsfield
William Gordon Jones
Albert Paris Leary
Ralph Meier
Leilia Ann Pirkey
Robert Charles Regan
Katharine Wood Rollins
Reba Picard Seaton
R. D. Shoulders
Fred Sicilio
Elizabeth Fletcher Steen
Maude Jeter Thornton

Those students making a grade average of 2.9, just one-tenth of a point short of perfection are Johnette Berry, Edward Forgotson, and Franklin Chester Rembert, Jr.

Appearing on the honor roll with a grade of 2.8 are:

James Lendon Buckner, Doyle Henry Cochran, John B. Fatheree, Charles Clark Hawes, Jr., Gary Clark Honeycutt, Wayne Arthur Pryor, Billy David Ross, Sam Webb Smith, Jr., Janis Onita Ware, Anne Jessie Warren and Billy Ross White.

Those achieving a grade average of 2.7 on the dean's list are:

Charla Lou Corwin, Martha Nan Edmonds, Dolores Ayne Frazier, Ruth Wilder Garrett, Mary Frances Goldsby, Marvin Wayne Hanson, Dorothy Ruth Jarriel, Barbara Janet Johnson, John William Kennard, Stephen Lucian Koper, Byrl Jones Moreland, Jr., Charles A. Rathburn, Sue Lawrence Stinson, Elsie Mae Vincent, Carla Maxine Ware, Joseph Kra Whitmore, Charles Albert Williams and Thomas William Wilson.

On the list with grade averages of 2.6 are:

Marianne Allday, Betty Lambert Anderson, Donald Eugene Barnes, Esther Jean Bentley, Charlotte Jo Chisholm, George Thomas Crane, Peachy Ridgway Gilmer, Dorothy Jane Gray, Lothar Ewald Kleinhans, Dale Malcolm Kreeger, Sarah Babette Levy, Ralph William Lynch, Dorothy Mae Maranto, Barbara Marion Meadors, Earl Dean Milton, James Owen Monkhouse, Rhoda Morehead, Ronald Stanley Pryer, Walter R. Redden, Adelaide Ferrell Ridgeway, Louis Gabriel Sicard, Jr., Marshall L. Smith, and Julia Gayle Williams.

Others on the honor roll with a 2.5 grade average are:

Walter Lee Baker, Bonnie Jean Black, Mary Catherine Bozeman, Dorothy Graner Coates, Paul Cook, Jr., Louis Mason Coppage, Jr., Charles Walter Dobie, Buford Larkin Fillingame, Jr., Bobbye Goodwin Golson, Bob Haggart, Charles Ray Hays, Lawrence Eugene Hendricks, Jr., Joy Bruce Hunter, John Virgil Lee, Ladelle Holley, Howard Bruce Hunter, John Virgil Lee, Blanche Gray Little, Ernest Hebert Mellor, Lawrence Clifford Mills, Martha Law Moreland, Barbara Ann Rigby, Harry Luther Roundsville, Peggy Ann Roundtree, Kenneth Wayne Slepr, Carolyn Frances Smith, David Winston Steger, Ramon Elwin Stidham, Robert Edward Taylor, Rosemary Thompson, Noel Martin Tipton, Carolyn Marie West, Martha Damron Wickett.

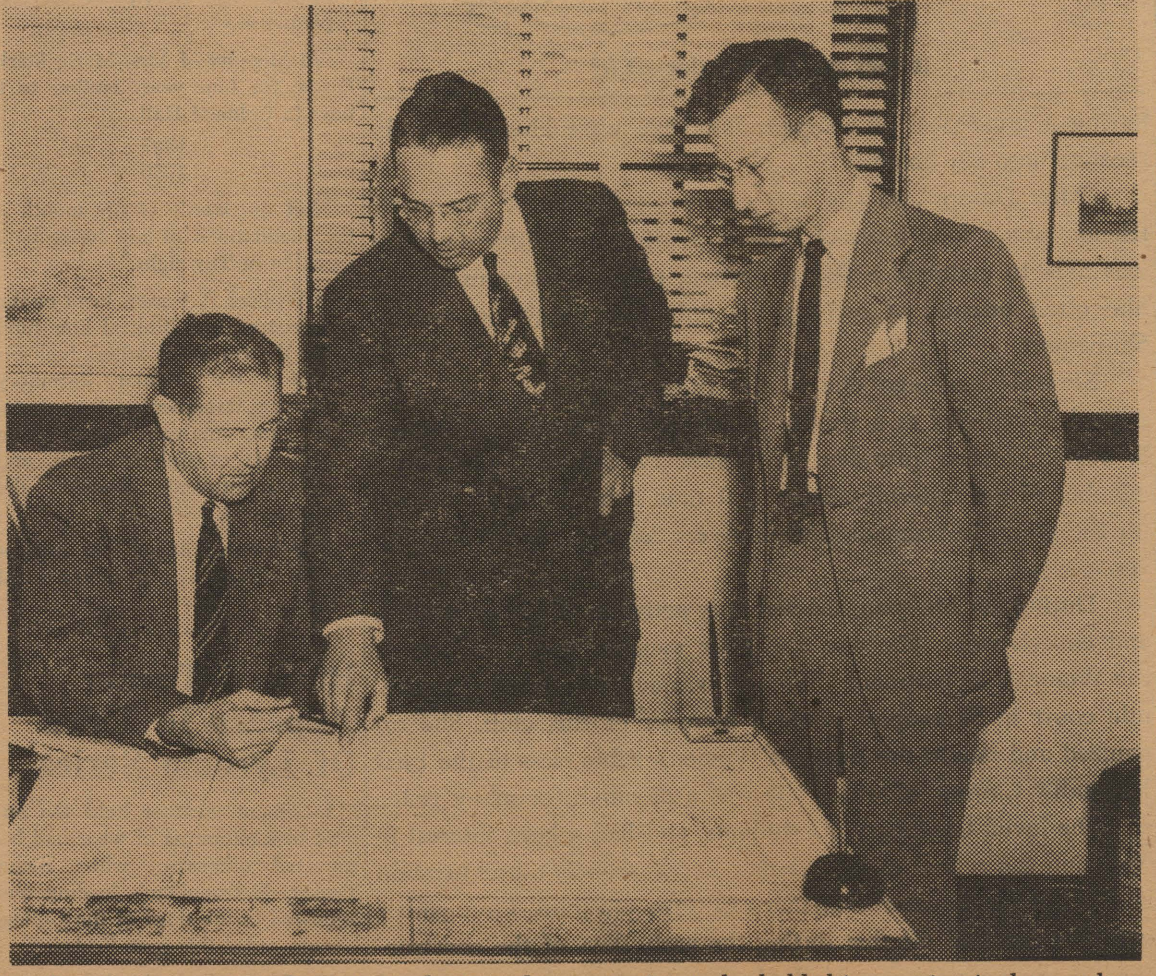

The planning committee for a tree planting demonstration to be held this morning is shown above looking at a map yhich shows the planting locations. Left to right are Dr. Joe J. Mickle, Centenary president; Harry Balcom, vice-chairman of the forestry committee of the Shreveport Chamber of Commerce; and Richard K. Speairs, Jr., associate profesor of biology.

Spring Semester Begins On Schedule Despite Weather

Although the weather last week prevented out of town students from returning to the campus in time for classes, work was resumed Wednesday as scheduled. Students who returned late were not penalized for their absences.

As late registration continues through Monday, no registration figures were available at press time yesterday.

Acording to Dr. John B. Wilson, dean, the number of transfer students enrolling for the Spring semester was gratifying. Dr. Wilson stated further that the present military situation has had no noticeable affect in the number of students leaving to volunteer or return to active duty.

As far as can be ascertained now, it is expected that the total enrollment of the student body will be about five per cent less than that of the fall semester, stated Dr. Wilson.

Editors and Business Managers Sought For Campus Publications

Applications Being Received In Deans Of Students Office

Applications are now being accepted for the positions of editor and business manager for the **Conglomerate** and **Yoncopin** according to announcement made by the student publications committee.

February 23 is the deadline set for the applications which will be taken by Miss Katherine Turner, in the Deans of Students office.

Editors and business managers of the publications are chosen early each year so that they may be thoroughly acquainted with the offices before the fall session.

"These positions offer valuable experience, association with friendly fellow students, college credit as well as financial renumeration, stated Joe Wong, Conglomerate editor.

Tommy Baumgardner is now **Conglomerate** business manager. Jo Chisholm and Buddy Ferguson are **Yoncopin** editor and business manager, respectively.

Evening Faculty Increased By Two

Two new faculty members have been added to the staff of the college's evening division, according to an announcement made by Roscoe White, Jr., evening division director.

James S. Noel, teacher at Fair Park high school and coach of their debate squad, is an instructor in freshman English this semester.

Mr. Noel is a graduate of Centenary and did graduate work at the University of Oklahoma and attended the American University School of Organization last summer.

Teaching the course in handicrafts will be James H. Duncan, principal of Lakeshore junior high school. Duncan has taught on the summer faculty of Centenary and received his B. A. degree at Trinity university and his M. A. from the University of Texas.

Classes in the evening division began January 31, although enrollment will continue until February 12.

BUSINESS VOCATIONS CLINIC TO BE HELD FEB. 24

The Commerce department will sponsor the Business vocations clinic to be held Saturday, February 24.

This conference is one of the series of clinics as a part of Centenary's "Service to the Ark-La-Tex area" program.

Miss Gladys Peck, state supervisor of business education, in cooperation with the college, is planning a joint meeting of high school teachers of business subjects and students who plan to follow a career in business.

The chief attraction for teachers will be a teaching demonstration, arranged for by Miss Peck. Experts will be on hand to illustrate latest business teaching techniques and consult with those who have any problems.

For the benefit of both students and teachers, arrangements have been made for a prominent local business man to discuss the opportunities open to young people in the field of business and, in general, the type of educational preparation business men prefer for students choosing that field of work.

While the teachers witness the teaching demonstration, our counseling division will give Kuder Preference Record tests (or the Lee-Thorpe Occupational Interest Inventory if the Kuder has been given) to the students. The results from these tests should be of great value to the students in determining what course he should persue vocationally. Scores from the tests will be made available to the students before they leave the campus and members of the college staff will talk to them individually if they so desire.

Of equal interest to teachers and students alike will be an exhibition of the latest in office equipment, which will be shown and demonstrated by representatives of the manufacturers.

Davies Relates Religion, Science

Dr. Darwin Davies, associate professor of chemistry and teacher in the Centenary Sunday school, emphasized that religion is humanity's answer to the terrifying possibilities of atomic energy in his lesson this past Sunday.

He brought out the fact that man has made tremendous advancements in the field of both theoretical and applied science but has done relatively little in the field of human relations. The lesson was a challenge to awaken Christian people to the absolute need of ordering their lives acording to spiritual lews which are just as real as physical laws.

The topic for discussion next Sunday will be "A Workshop for Christian Living." The Centenary Sunday school, which is interdenominational, will meet in the Meditaiton chapel at 9:30 a. m. instead of 9:00 a. m. as has been the hour in the past. A nursery is maintained in South Hall for children of all ages. Students, faculty members, their friends and families are invited to participate in the class.

Dr. Blake Smith, Austin Pastor Is Guest Speaker During Week

Dr. Blake Smith

Religious Emphasis week begins Monday on the campus with Dr. Blake Smith, pastor of University Baptist Church, as guest speaker. The theme of the week is **"A Light Shineth In Darkness."**

During the week there will be services on Monday, Wednesday and Friday at the 10 o'clock hour.

Protestant services will be held in the Physical Education building. Episcopal-Orthodox services will be held in the Meditation chapel and Catholic services will be held in the Dramatics workshop.

Dr. Smith will be available for personal conferences in the Deans of Students office each afternoon and will also speak to various organizations on the campus during the week.

Dr. Smith's ministry in the field of personal counselling has spread his constructive influence far and wide, not only in Austin, but in other distant parts of the state. The fruits of his work in this field have gained for him the respect and cooperation of the medical profession of Austin. He has now developed an effective ministry in this field where both minister and doctor work in complete cooperation.

For four and one-half years, Dr. Smith has enlarged his ministry through a daily radio program, "Religion in Life" broadcast Monday through Friday. His practical application of religion to everyday living has made this program a listening habit in thousands of Texas families.

He has been a featured speaker on more than 50 college campuses since beginning his ministry in Austin.

During the summer of 1947, he was a Bible leader as the Oslo World Youth Conference.

A member of the Executive Board of the Baptist Convention of Texas, Dr. Smith is an active leader in Denomination work in Texas.

Poll Taken On Establishment Of ROTC Program

During the chapel exercises Wednesday, the student body was polled as to whether or not they would be in favor of establishing an Air Force Reserve Officers Training Corps unit on the campus either on a permanent basis or for the duration of the present emergency.

The poll was made in connection with an inquiry from Air Force headquarters to the college regarding the installation of such a program.

The Air Force plans to install 62 such units in various colleges and universities throughout the country, and 20 of these will be in liberal arts schools.

Prior to the marking of the ballots, Dr. Joe J. Mickle, president, addressed the student body at which time he also welcomed the incoming students. Dr. Mickle spoke on the international situation and how it affected college students and the college.

Following Dr. Mickle's address, a statement was read by Joe S. Wong, student body vice-president, from Tommy Ellis, student body president, who could not be present.

Mr. Ellis endorsed the proposed establishment of an permanent ROTC unit on the campus and urged the student body to vote in favor of same. Also Jerry Hartsfield, a Centenary student, formerly a student at LSU, spoke adding his endorsement, having had ROTC training at that institution and having served in World War II.

Results of the poll indicated that 96% of the student body are in favor of the establishment of the unit with only 2% who opposed it. The remaining 2% of those polled voted indifferent.

Zetas Lead In Scholarship With Highest Average

Members of Zeta Tau Alpha have the honor of being leaders in scholarships at Centenary this semester with an average of 1.88.

Next in line is Chi Omega with an average of 1.81. Alpha Omicon Pi follows with a 1.70, and the Alpha Xi Delta average was also 1.70.

Fraternity averages are Kappa Sigma 1.55, Kappa Alpha 1.52, and Lambda Chi Alpha 1.20.

The all-sorority average is 1.77, while the all-fraternity average is 1.42.. The average of all women students ranks higher than the all-men average. The all women average 1.66; all men average 1.43. The student body average is 1.52.

William Arch Haynes Centenary Benefactor Passes Away Suddenly

William Arch Haynes, 70, one of Shreveport's outstanding oil industry leaders and philanthropists, passed away January 29.

When stricken, he was returning in his automobile from a camp at Cross Lake. He stopped at a rural store and hired a negro to drive him home. However, Mr. Haynes died at the city limits on Greenwood road as he was being driven to him home at 254 Rutherford Street.

Mr. Haynes, in addition to being one of the leading oil producers and developers in this area, was also an outstanding philanthropist, giving to numerous charities, usually keeping secret his gifts. He was loved and admired by many. His largest generosity was to Centenary College.

He was born Jan. 3, 1881, in Murfreesboro, Tenn. He left his home state at the age of 20, moving to Sour Lake, Texas, where he became a roustabout in the oil fields. He came to Louisiana as a driller for the Texas Co. in 1906 in the Caddo oil field. He moved to Shreveport in 1915.

In 1918 Mr. Haynes entered the oil well contracting business and rapidly expanded his holdings. He was joined by his brothers, J. L. and J. B. Haynes in the contracting business in 1920 to form the Haynes Brothers Co. This company was later dissolved in 1928. Soon they entered the production end of the business.

Following the dissolution of the Haynes Brothers Co., he founded the Haynes Drilling Corporation, the Haynes Oil Corporation, and the Haynes Producing Oil Co. All of these concerns developed into strong and successful enterprises .

In recent years he and his brothers

(Continued on page three)

Editorial

A Week Of Inspiration

Religious Emphasis Week plans are complete. Everything is in readiness for the opening program Monday morning at 10 o'clock and for each of the services scheduled through Friday.

An efficient organization, the "Commitee of Fifty" worked out in detail a comprehensive program on the theme of "A Light Shineth In Darkness." The purpose of the programs, seminars, and personal conferences are to lead students to a realization that Christ can help in every day living, but organization alone is not going to cause anyone to try Christianity at its maximum.

Religious Emphasis Week aims, not at a revival for one week, but at a permanent revival of religious interest. By showing us how to live a Christian life in today's world the speaker can help us to avoid the complexes, neurosis, prejudices, fears and hates that are so prevalent.

Life in companionship with God becomes a well-planned life, a life of well-being and well-doing, one for self sacrifice, but of a thousand-fold return in the feeling that "things are right." A person whose life is in tune with God arises each morning with the feeling that he has the strength to live another day courageously.

Religious Emphasis Week again gives us an opportunity to review our association with God, to achieve peace of mind through an active Christian life. Let us all unite in carrying out this series of programs and services for the cause of Christ on the Centenary campus.

Arch Haynes

William Arch Haynes—humanitarian, philanthropist and Centenary College's greatest benefactor—was a man who will long be remembered because of his generosity in assisting various institutions and groups engaged in service for the public welfare.

Centenary College was the largest beneficiary of Mr. Haynes philanthropic gifts. The gymnasium, the large tract of land where veterans' housing units stand and the Dodd College property all came to Centenary because of his genuine generosity.

When Centenary had football teams, he gave freely to its stadium program and prompted others to take interest in the college sports by attending games as well as lending financial assistance.

Mr. Haynes was a country boy who had not had the advantage of higher education and was most anxious to help provide education at the higher level for youth of Shreveport area. Through sheer determination and ability he overcame handcaps and made his way up from the bottom to success as an independent oil operator.

He felt that no sounder investment could be made than investment in education of youth in the area in which he gained his greatest economic success. Mr. Haynes pointed the way and inspired others to support Centenary College. He appreciated Centenary's long record of accomplishments and had visions of its future development.

Modest and unassuming, Mr. Haynes death marks the loss of one whose deeds leave an imprint that will be more pronounced as time goes by. The Conglomerate extends its sympathy and condolences to the mmebers of the family who survive him.

A Tribute

The death of Mrs. George S. Sexton marks the loss of one of Centenary College's beloved supporters. However, to those of us who knew her and loved her, she lives on in our memories as the dear little lady whose heart was with the college in its every move of progressiveness.

Because she was confined to her home on the campus during the latter years of her life, her informative source concerning the college, its students, and their activities was attributed mainly to the medium of the Conglomerate and through her faculty and administrative neighbors. Even though illness prevented her from having a great deal of company, students were always warmly received into her home.

"Miss Dumps", as she was commonly known to her many friends, was a fond lover of flowers. During her better days she was able to maintain a flower garden, raising numerous plants. She often boasted of owning the only pink dogwood tree in Shreveport.

Several years ago one of the fraternities chose her as its eternal sweetheart as a tribute to her late husband, Dr. George S. Sexton, former president of Centenary College and charter member of the fraternity. Since that time it has been a tradition for the group to serenade her each year following their pledging ceremony.

During her life-span, she was very active in all phases of civic and church work. She was a charter member and organizer of the Women's Department Club and was active in scuring a juvenile court in Shreveport while a member of this club. She organized and taught the Business Women's Bible class of the First Methodist Church, of which she was a member, for many years.

She loved Centenary, its students, and had a keen interest in watching the school expand during her husband's administration and under the Greater Centenary College program. I remember one time she told me that during the early days of the construction of the new Science Hall, she would sit on her porch and watch the bulldozers and other implements of machinery laying the groundwork for the beautiful building.

So to Mrs. George Sexton, former first lady of Centenary, we say "goodbye". Your memories will live in our hearts forever.

—Louis R. Yazbeck,
Class of 1948.

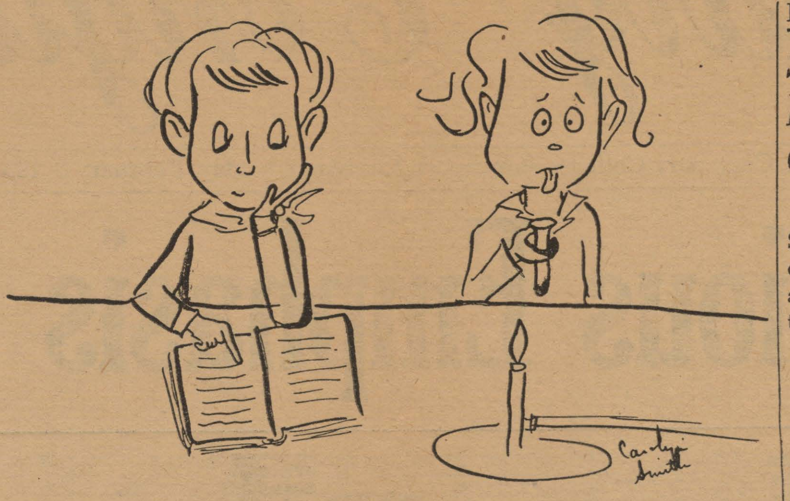

It does say, taste it, doesn't it?

REPRESENTED FOR NATIONAL ADVERTISING BY
National Advertising Service, Inc.
College Publishers Representative
420 MADISON AVE. NEW YORK, N.Y.
CHICAGO - BOSTON - SAN FRANCISCO
LOS ANGELES - PORTLAND - SEATTLE

Editor .... Joe Wong
Associate Editor .... Quinton Raines
Society Editor .... Jean Bentley
Asst. Society Editor .... Mary Sue Bellew
Columnist .... Portia Payne
Cartoonist .... Carolyn Smith
Sports Editor .... Jim Dykes
Asst. Sports Editor........ Bob Wright
Drama Editors—Gloria Foster, Mary Bozeman
Feature Editor........ Herschel McClure
Reporters—Martha Nan Edmonds, Joye Holley, Jerry Hucklebridge, Catherine McCracken, Edris Nelson, Betty Frances Nichols, Leon Taylor and Barbara Wiseman.
Typists—Vickey Horner and Joye Holley.
Business Manager .... Tommy Baumgardner
Asst. Business Manager........ Perry Hollembeak

CALENDAR

February 9-February 16

Friday, February 9

10:00	Baptist Student Union	Meditation Chapel
10:00	Kappa Alpha Open House	
10:00-1:00	Rushees Sign Preferences.	
7:30	Canterbury Club	Meditation Chapel
8:15	Centenary vs. Mississippi Southern	Centenary Gym

Saturday, February 10

1:00-4:00	Home Economics Career Day.	
9:00-12:00	Chi-Omega Dance	Crystal Ballroom

Sunday, February 12

	Choir to El Dorado.	
2:00	Pan Hellenic	Zeta Tau Alpha House
2:00-4:00	Colonial Hall Open House	
2:00-5:00	Fraternity Bids Issued.	

Monday, February 12

10:00 Chapel

Wednesday, February 14

10:00 Chapel.

Friday, February 16

10:00	Chapel	
	Choir to Minden.	
7:30	Canterbury Club	Meditation Chapel

BOOK COVERS
PROLONG THE LIFE
OF YOUR BOOKS

On Sale In
BOOK STORE

Sponsored By
Your Student Senate

In Colonial Hall

Service Held In Memory Of Hostess

Memorial services for Mrs. Marie Starkey Howe, former hostess of Colonial hall who died in an automobile accident last summer, were held at the college at 6:30 p. m. Thursday.

At the time, a bronze plaque and a picture of Mrs. Howe were unveiled by President Joe J. Mickle. The inscription on the plaque reads:

"In Memory of Mrs. Marie Starkey Howe, for four years mother to the boys in Colonial Hall.

1897
1950

"Let the words of my mouth and the meditations of my heart be acceptable in Thy sight."

William P. Fraser, head of the department of Biblical literature, led the ceremony which took place during the regular dormitory meeting. Members of the administration, graduates and former residents of Colonial Hall, and present students attended the ceremonies.

The bronze plaque was presented by the college as a memorial to Mrs. Howe.

Richard Tucker Appears In Third Of Lyceum Series

Inclement weather held the audience to a minimum of what had been expected otherwise, when Richard Tucker, Metropolitan's leading tenor, appeared in the third of the College's lyceum series this past Friday.

Mr. Tucker is the Met's busiest and most popular tenor. In private life, he is a quiet, rather reserved but genial family man. He was born and educated in Brooklyn and resides there with his wife and three boys.

Fellowship For Students In France Is Available

With the cooperation of the Cultural Relations Committee of France-Amerique de la Louisane, the French Government will offer to a Louisianian, who must not be more than 35 years of age, and who must be a native of Louisiana or a legal resident of this state, a fellowship for one academic year of study in France, in 1951-1952, with all expenses paid from New Orleans to France and return.

Three candidates will be nominated by a competent committee, on the basis of results of examinations, for certification to the Cultural Attache' of the French Embassy. This agency shall select one student for the academic year to be spent in France. During stay in France, student will be entitled to free tuition, and will receive an adequate monthly allowance in francs for food and other necessary expenses.

Application for fellowship must reach the French Consulate, 712 International Building, New Orleans, not later than February 15 ,1951, accompanied by: 1. Letter stating purpose for which fellowship is sought. 2. Transcript from college registrar showing a college degree or at least six semesters of college work and assurance that applicant is a candidate for a degree in June, 1951. 3. A physician's certificate of excellent health. 4. A birth certificate or proof of Louisiana citizenship. 5. Names and addresses for three professors for references as to candidate's proficiency in French and his special qualifications to profit by a stay in France, as well as to his abilities in the field the student proposes to pursue.

Candidates that give best promise will be notified as to the date when the examination will be held in New Orleans. This examination will be both written and oral. The written examination will cover the contents of a two-year course plus a French selection to be translated into English; passage will be chosen from the candidate's field of proposed study. The oral examination will bear on important aspects of French civilization as well as upon the plan of study or research to be undertaken.

Dr. E. L. Ford, professor and head of the department of modern languages, is a member of the Cultural Relations committee.

Home Economics Career Day To Be Held Tomorrow

Home economics students from more than 100 north Louisiana high schools have been invited to attend the annual "Home Economics Career day" to be held at Centenary College tomorrow.

The program, which is under the direction of Miss Mary Esther Roberson, associate professor and head of the home economics department at Centenary, will be held at Jackson hall on the campus, and will last from 1 to 4 p. m.

Sponsored by the College Home Economics club, the program will be directed by Miss Ann Wesson, program chairman. The meeting will be followed by a tea in the home economics building of which Miss Alice Stubbs is in charge.

The program, designed to help high school students choose a career is as follows:

Welcome—Sue Cothran Hughes, president of the Home Ecoonmics Club.

Teaching—Miss Delia A. Tomlinson,, state home economics supervisor.

Fashion Careers—Mrs. Cleo Barnwell, Shreveport retailer.

Nursery School Work—Mrs. W. F. Denny, Centenary College Nursery School.

Journalism — Mrs. Mary Willis Shuey, author and assistant professor of English at Centenary.

Home Economics—Mrs. Irene Gibbon, Southwestern Gas and Electric company.

Home Agent—Miss Lottie Van Landingham, home demonstration agent of Bossier parish.

Home maker—Mrs. S. H. Burris, Centenary college graduate.

Demonstration On Forestry Held On Campus

Under joint sponsorship of the college and the Shreveport Chamber of Commerce a tree planting demonstration will be held this morning at 10 a. m. on the northeast corner of the campus at the intersecion of Woodlawn and Wilkinson streets.

Plantings will be made in several other areas, including portions of the campus along Kings Highway and Centenary Boulevard.

The project is being sponsored by the forestry committee of the Chamber of Commerce.

Harry Balcom, vice chairman of the forestry committee, said two species of pine—slash and loblolly—will be planted both by hand and machine methods during the demonstration. He also pointed out that shortleaf pines would be added later.

Forestry students and other Centenary students are urged to witness the planting demonstration.

Organizations and firms co-operating in the demonstration include: the Louisiana Forestry commission, the Louisiana Forestry association, the Southern Pulpwood Conservation association, the International Paper company, the A. J. Hodges industries, and S. H. Bolinger company.

PORTIA FACES LIFE

By PAYNE

What has REESIE TIMMONS got that causes at least three girls to sit on each side of him during Chapel?

I wonder if JERRY BLOOMER'S face can turn purple when he leads a yell. LEON TAYLOR'S can, with green circles under the eyes.

Did anybody happen to miss those pea-green socks BILL SPRANGLER had on the other day?

That little bird tells me that PATSY LAIRD and FRED TANNEHILL are going steady.

JACK MERIWETHER and CHARLIE PUTNAM just want to see their names in print and I am glad to oblige.

Ah-Ha TRACY ARNOLD has a girl friend.

Who is that mysterious character that TOBY ABNEY has labeled a "Party-Pooper"?

I wish all of you girls would speak to GLENN WARDLAW when you pass him in the SUB. I'm tired of seeing him crouched on a table pouting because someone has snubbed him.

We hear that the Zeta's really gave a fine show for the boys at the Veteran's Hospital last semester. We'd like to congratulate them on doing a great job for a good cause.

Why isn't there a TEXAS club formed on the campus?

Hither . . . and Yon

BY BENTLEY

Classes and campus life in general is beginning to get back to normal. Even the sun has helped make the "Sunny South" a realization after the "Yankee" snow of last week.

Second semester rushing for the sororities ends with pledging today. Each sorority has had one rush party.

The Kappa Alphas are having an open house for the student body from 10 to 12 today. Everyone is invited.

Tomorrow night the Chi Omegas are having a dance in the Crystal Ballroom of the Washington Youree, honoring their pledges.

Dean "Diz" Duncan and Gwen Tuppen became Mr. and Mrs. on January 20. On January 24 Joan Airey and William E. Richardson, Jr., marched to the tune of wedding bells. Carl A. "Spoke" Achee, former student, and Lady Leah Moon were married on February 3.

Judy Hanner transferred to S.M.U. this semester. Charles Randall transferred to the University of New Mexico, John Caldwell to Tulane, Willoughy Thomas to Tech.

A notice on the gym bulletin board last week stated, "Swimming class will not meet—Brrrrrrrr! What could have been clearer?

Now serving in Uncle Sam's army air corps are John Hughes and Buddy Wilson.

Joe Tilley, Willoughy Thomas, Frances Randall and Buddy Wilson acquired new K A pins at the end of last semester.

Nancy Beasley, National Rush Chairman for Alpha Omicron Pi, has been visiting the local chapter during the past week.

Steadies around the campus are Tommy Baumgardner and Joanne Jackson, Perry Hollembeak and Joan Baxter. "Chuck" Perkins and Endris Nelson are pinned.

John "Pongo" Paylor and Odell Aulds, Centenary graduates, have returned for more knowledge.

Peggy Harris is back at Centenary after a semester at Northwestern.

Ruth Ann Markus has transferred here from the University of Minnesota. Alice Epperson and Peggy Wicker are transfers from L.S.U. De Lane Smith and Anita Carmona are also new residents of Rotary dormitory. Anita is from Colombia, South America.

Quinton Raines has been very ill as a result of complications following his recent tonsillectomy. Martha Bridges has been sick with flu.

The Chi Omegas had a scare Monday night when they thought their house was on fire. However, no damage resulted and several of the girls rode to the basketball game via fire truck.

Pan Hellenic will hold its regular monthly meeting Sunday at 2 in the Zeta house. At this time their **Yoncopin** picture will be taken.

Today is the deadline for snapshots to be turned in for **Yoncopin.** Pictures may be turned in to Jane Ming or slipped under the door of the **Yoncopin** office.

Word to the wise: Only one man when in love ever told the truth. That was Adam when he said, "Eve, you're the only woman in the world for me."

Flower Mart

1317 Fairfield

PHONE 32928

Sorority Rush Activities End This Afternoon

Pan-Hellenic rush activities for the spring semester began this past Monday and closes with signing of bids in the Deans of Students office between 12 and 1 today.

Parties were given by Zeta Tau Alpha and Alpha Xi Delta Wednesday. Last evening the Chi Omegas and Alpha Omicron Pi entertained the group of rushees.

Officers of Pan Hellenic are Vickie Horner president; Peggy Roundtree, vice-president; Barbara Youree, secretary, and Jean Frazier, treasurer.

Mae West To Star In 'Diamond Lil' At City Auditorium

Mae West will star in "Diamond Lil" at the Shreveport Municipal auditorium for one performance, Tuesday night, February 13.

The famous and fabulous star played "Diamond Lil" for ten months to record-breaking crowds in London and then triumphed in New York, where she played the same role which she originated on Broadway in 1928

to standing room audiences. Likewise, Miss West's "Diamond Lil" enchanted capacity audiences in Chicago.

The show concerns the life of a Bowery Queen, played by Miss West, who makes her headquarters in one of the most notorious saloons in history.

Miss West's three leading men are Charles G. Martin, making his third appearance with Miss West, the other two being "Catherine Was Great" and "Come On Up", and Walter Petrie and James Courtney of the screen.

The glamorous actress has surrounded herself with many well known names, both in the musical comedy field and the theatre, with a cast numbering 50.

Mail orders for the Shreveport presentation of "Diamond Lil" are now being accepted at the Municipal auditorium. Checks or money orders should be made payable to Abie C. Goldberg and should be accompanied by a stamped, self-addressed return envelope.

WILLIAM ARCH HAYNES—

(Continued from page one)

disposed of their major companies and retired from active operation. However, he maintained offices in Shreveport.

Centenary College profited mostly by his generosity. He bought Dodd College and gave it to Centenary College. He also was the sole contributor in building Centenary's present gymnasium building. Besides the several other substantial cash contributions he made to the school, he presented a tract of land to the college as a site for the veterans' housing units.

When Dr. Joe J. Mickle, president of Centenary College, was advised of Mr. Haynes' death, he declared that Centenary had lost its principal benefactor.

"The college is deeply indebted to Mr. Haynes, who was a modest man as well as big-hearted and generous man," Dr. Mickle said. "He saw a great future for Centenary and pointed the way for local support of the college. The college is grateful to him for exhibiting such great faith in the institution."

Mr. Haynes was never married. He is survived by a sister, Miss Ruby Love Haynes, who resided with him at 254 Rutherford street. Also surviving are a brother, James B. Haynes, of Shreveport; two nieces, Mr. Martha H. Adger, Houston, Texas, and Mrs. Virginia Ann Haynes Lancaster, of Spring Hill, Tenn.; two nephews, James B. Haynes, Jr., and William Archie Haynes, both of Shreveport.

Statistics show that Yale graduates have 1.3 children, while Vassar graduates have 1.7 children—which proves that women have more children than men.

Ad in local paper:
"If the person who stole the jar of alcohol out of the cellar will return Grandma's appendix, no questions will be asked."

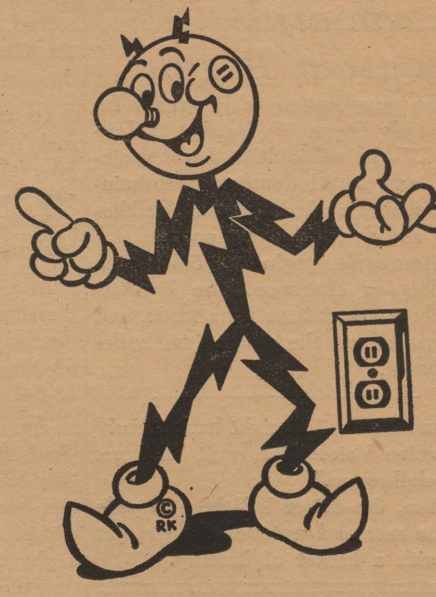

Always Ready to Serve You

Reddy Kilowatt represents efficient and low cost electric service from your friendly company. He's ready to serve you.

SOUTHWESTERN GAS AND ELECTRIC COMPANY

ASHLEY'S SERVICE

CENTENARY at KINGS HIGHWAY

Specialized Lubrication and Service, Washing, Polishings, Acc.

ROAD SERVICE

70883 — PHONE — 70883

Campus Interviews on Cigarette Tests

Number 12 . . . THE MOURNING DOVE

"Some of them are pretty sad!"

Melancholy and dejected, this gloomy miss found little to titillate her in the recent deluge of quick-trick cigarette tests! She was not enthralled by the idea of judging cigarette mildness with just a fast puff or a single sniff. But, joy of joys! . . . happiness came to her when she discovered one test that left no doubt in her mind.

It was the sensible test! . . . the 30-Day Camel Mildness Test, which simply asks you to try Camels as a steady smoke — on a pack after pack, day after day basis. No snap judgments needed. After you've enjoyed Camels — and only Camels — for 30 days in your "T-Zone" (T for Throat, T for Taste) we believe you'll *know* why . . .

More People Smoke Camels
than any other cigarette!

Brooks Student Store
Oklahoma A & M College
Stillwater, Oklahoma

Meeting the gang to discuss a quiz—a date with the campus queen—or just killing time between classes—Brooks Student Store at Stillwater, Oklahoma is one of the favorite gathering spots for students at Oklahoma A & M College. At Brooks Student Store, as in college campus haunts everywhere, a frosty bottle of Coca-Cola is always on hand for the pause that refreshes—Coke *belongs.*

Coca-Cola TRADE-MARK ® "Coke" TRADE-MARK ®

5¢

Ask for it either way . . . both trade-marks mean the same thing.

BOTTLED UNDER AUTHORITY OF THE COCA-COLA COMPANY BY
SHREVEPORT COCA-COLA BOTTLING COMPANY
© 1951, The Coca-Cola Company

McNEES GRILL

1911 Centenary

Steaks — Chicken
Shrimp and Cutlet
Baskets

PHONE YOUR ORDER
5176

Gents Knocked From GSC Lead By Three Losses

New Women's Intramural Program Begun

The new session of Women's Intramurals began Wednesday, February 7. They wil include doubles, singles, and mixed doubles in badminton, singles and doubles in paddleball, and singles in ping pong.

Intramurals begin at 5:30 each Wednesday afternoon. The brackets for these games have been made, and are posted on the gymnasium bulletin board.

Bus Driver: "All right back there?"
Feminine Voice: "No, wait 'til I get my clothes on."
Then, the driver led the stampede to the rear and watched the girl get on with a basket of laundry.

ASK ANYONE WE SERVE

M. L. Bath Co.

LTD.
610 Market Street
PHONE 3-7141

Centenary entered the vital Mississippi Southern game on January 30th, leading the conference with a 5-0 record. Southern was just too hot for the Gents to handle that night and dropped them 79-60.

On the following night the Maroon and White played Springhill in Mobile. This time they laid their leadership on the line. Springhill eked out a 59-56 victory and possession of the leadership.

In a return contest Monday night, the sharp shooting Springhill Badgers handed the Gents their first defeat of the season on the home floor, 68-64.

This loss was suffered because the Gents fell off in the department that they have so splendidly filled thus far this season, the free throw departments. They could connect on only a shy .545 percentage with 18 for 33 while Springhill dropped an amazing 16 for 19.

In the field goal department the Badgers hit for a fine 42 per cent while the Gents could not better the 30 per cent mark. Hustle and fine rebounding by Joey Johnson, Doug and Harold Mooty and Reesie Timmons kept the game close until midway in the final period, when things suddenily flopped for the Gents. Bad passing and a lapse in defense by the local crew gave the Badgers a comfortable 13 point lead at one time. This was short lived, however, as the Gents righted themselves and put on a desperate rally to get within three points.

The Badgers staged an excellent ball-control act in the final minute and with a charity shot, ended the game with the 4 point margin.

Tonight our Gentlemen enter the do-or-die game with Mississippi Southern. With Springhill leading the conference with but two losses and only 2 games remaining, the Gents are backed against the wall. Southern in their previous encounter with Centenary were victorium by winning 79-60. A win by the Gents tonight would give them another ray of hope as Southern has lost 3 games.

Springhill-Centenary Box Score

Centenary	fga	fgm	fta	ftm	tp	pf
Bushyhead, f	4	2	3	2	6	2
H. Mooty, f	9	5	5	2	12	5
Timmons, f	10	3	0	0	6	0
Renfro, f	2	0	0	0	0	0
Franklin, f	0	0	0	0	0	0
Johnson, c	22	6	7	1	13	3
Veatch, g	11	2	8	6	10	2
D. Mooty, g	8	2	5	4	8	4
Wright, g	4	0	2	2	2	1
J. Mooty, g	8	3	2	1	7	1
TOTALS	77	23	32	18	64	19

Springhill	fga	fgm	fta	ftm	tp	pf
Murphy, f	12	6	3	1	13	3
Mugnier, f	13	6	6	5	17	5
McDonald, f	1	1	0	0	2	2
Frederick, f	1	1	2	2	4	1
McCormick, c	16	5	3	3	13	3
McLaughlin, g	3	0	0	0	0	0
Boiling, g	9	5	2	2	12	4
Walsh, g	6	2	3	3	7	5
Herold, g	1	0	0	0	0	0
Skivo, g	0	0	0	0	0	0
TOTALS	62	26	19	16	68	23

A TRUE CENTENARY SPORTSMAN

Indeed it is difficult at times to be a true Centenary sportsman, but nothing is ever lost by it and often a good clean name is gained. How pleasant it is to leave a competitive school with the feeling that they were courteous friends instead of discourteous enemies. Good clean sportsmanship on the part of both schools is an easy way to obtain this feeling.

Coach Delaney is asking all the Centenary student body to be true sportsmen and gentlemen. He has a code which he believes will be the foundation for a well respected school if followed by all. Remember that only a few unsportsmanlike students can cause a false impression for all.

A True Centenary Sportsman:

1. Will consider all athletic opponents as guests and treat them with all the courtesy due friends and guests.
2. Will accept all decisions of officials without question.
3. Will never hiss or boo a player or official.
4. Will never utter abusive irritating remarks from the sidelines.
5. Will applaud opponents who make good plays or show good sportsmanship.
6. Will never attempt to rattle an opposing player, such as the pitcher in a baseball game or a player attempting to make a free throw in a basketball game.
7. Will seek to win by fair and lawful means, according to the rules of the game.
8. Will love the game for its own sake and not for what winning may bring him.
9. Will "do unto others as he would have them do unto him."
10. Will "win without boasting and lose without excuses."

The French on the menu puzzled the co-ed.

"Honey, what does 'au jus' mean in English?" she asked her escort.

Looking down at his pinkish-looking steak, the escort muttered:

"Au jus' about done."

IT'S QUALITY FIRST

at

SUNLIGHT
LAUNDRY · DRY CLEANERS

— Three Convenient Locations —

2435 Lake Shore Dr.
1705 Marshall Street
1919 Centenary Blvd.

DIAL 2-0355

STRAWN'S EAT SHOP

Hot Lunches **Steaks**
Barbeque **Sandwiches**
Fresh Doughnuts Daily
125 Kings Highway

MONTERREY TEC

(Member Southern Association of Colleges and Secondary Schools)
Spanish where the language is spoken; also Spanish and Latin-American Literature, History and Sociology, Government and Business, Philosophy, Folklore, Arts and Crafts, Technical Workshops.

Summer School—July 14, to August 25

Charge $210.00 Dlls. including board and lodging on campus, tuition, services, laundry, medical attention, and excursions to points of interest.
Send for illustrated catalogue to:

Instituto Tecnologico de Monterrey
Escuela de Verano
MONTERREY, N.L. MEXICO
On the Pan-American Highway, 146 miles south of the border.

BANKSTON'S CENTENARY DRUG

2628 Centenary Blvd.

It's Near—It's New—It's Convenient

— Across the Street From Colonial Hall —

Dependable . . .

Low Cost Natural Gas Service

ARKANSAS LOUISIANA GAS CO.

DRAKE COMPANY
PRINTERS-STATIONERS & OFFICE OUTFITTERS
Shreveport, Louisiana

Printers – Stationers & Office Outfitters

Shreveport, Louisiana

Centenary Conglomerate

Volume 45 | Centenary College, Shreveport, Louisiana, Friday, February 16, 1951 | Number 14

Three To Speak On Brotherhood Monday

Education for Citizenship

More Than 1,000 Students Expected At Meeting Here

Shreveport's first Education for Citizenship day will be held at Centenary college Friday, March 9. More than one thousand high school students from the Ark-La-Tech area are expected to attend.

Jointly sponsored by the East Texas Chamber of Commerce, the Shreveport Chamber of Commerce and Centenary college, the meeting is one of seven being put on by the East Texas group in its area.

Dr. John B. Wilson, dean, said the students who come to Shreveport will be juniors and seniors from high schools within a hundred mile radius of Shreveport. During the morning they will hear talks on Americanism, free enterprise and world affairs. Later they will break into smaller groups for vocational talks by outstanding business and professional men.

Plans Made

C. C. Cooper of Longview, Texas, a staff member of the East Texas chamber, visited the college recently to make plans for the day. He said that Texas Secretary of State John Ben Sheppard of Gladewater, is in charge of the entire program of seven meetings.

Hubert M. Harrison, general manager of the East Texas chamber, said the program is aimed at "telling high school students in simple language what the American system is and how they can fit into it." Through these meetings we hope to show them the facts about our system of enterprise and government and let them see for themselves whether it is better than others."

Seven Meetings Scheduled

Those working on the project from the Shreveport chamber are President William O'Farrall, Manager Harold J. Bryant and Henry Weisman, vice-president of the Shreveport organization and a director of the East Texas group.

Other meetings to be held will be at Sam Houston State College, Huntsville, Texas, Feb. 23; Baylor University, Waco, Texas, March 2; Lamar State College of Technology, Beaumont, Texas, March 16; and the University of Houston, March 30.

Student Federation of Louisiana Colleges & Universities History Given

By Charles Joe Prince

In order to familiarize the students with the works and plans of the Student Federation of Louisiana Colleges and Universities, a brief history should prove useful.

During the summer of 1948, students representing various Louisiana colleges and universities attended the National Student association held in Madison, Wisc. Whether or not it would be beneficial and practical for the Louisiana schools to join NSA was the question confronting our delegates.

A great deal of information was gained through this convention but it was decided by the group that joining NSA was out of the question. However our representatives could still see a definite need for a unified student organization throughout the state.

The first step in that direction was made in the fall of 1948 when the representatives again met at Southwestern Louisiana institute to draw up a proposed constitution.

Louisiana State university was the scene for the first meeting later in the year for the purpose of rewriting the constitution. In reality, all of these assemblies were not conventions but rather meetings held to continue the work until an adequate number of representatives from each college could meet. This convention finally took place in the spring of 1949 at Southeastern Louisiana college in Hammond. Each participating school sent delegates, alternates and observers. At this convention the constitution was again amended until it met the approval of the majority.

After nearly a year of consideration had been devoted to the Federation it was submitted to the student bodies of all colleges concerned to be passed or rejected. With the exception of Loyola, the constitution was passed by all colleges and the SFLCU was formed. The convention at Northwestern State College was the first to be held since the student organization came into being. At that meeting, several changes were made in the organization of the committee system.

The aims of the Federation were weighed against what had been accomplished and what was planned for the coming year. The Federation was put on a firm foundation of concrete ideas. With such a beginning as this, the Student Federation of Louisiana Colleges and Universities cannot help but go forward.

In closing this brief history of (Continued on page four)

Chesterfields To Be Awarded To Letters To The Editor Writers

Each week beginning with the next issue of the **Conglomerate**, the writer of the best published "Letter to the Editor" will be awarded a carton of Chesterfield cigarettes, according to Tommy Baumgardner, Centenary representative.

The rules for publication of letters will be the same as have been applied in the past, it was announced. The **Conglomerate** requires that published letters be concerned with some topic of general interest to the student body, that the sender sign his name, and that the letter not exceed two double spaced typewritten pages in length.

Winners will be judged by Baumgardner, Joe Wong, editor, and Quinton Raines, associate editor and their decision will be final. If there are no letters suitable for publication received in a single week, the award will be withheld. All letters must be either placed in the **Conglomerate** box in the book store of left in the receiving box of the **Conglomerate** office Room 9 in the basement of the P.E. building by Friday, preceding the desired date of publication.

Baumgardner stated, "the medium of letters to the editor provides an excellent outlet for students to express their opinion and to advance constructive criticism where they may have considerable effect. We consider the letters a civic responsibility and for that reason the makers of Chesterfields are happy to recognize students who will fulfill this obligation by giving them hours of smoking enjoyment with a carton of those Always milder, Better tasting, Cooler Chesterfields.

Alpha-Phi Omega To Hold Meeting

Plans are being made to re-activate Alpha Pi Omega, service fraternity. All students who are former members of Boy Scouts of America, regardless of rank or standing are invited to attend an meeting to be held in the Lecture Room, Science building, Wednesday, February 21, at 10 a. m.

Religious Emphasis Week Ends With Services Today

Three Services Are Held During Week

Centenary's 1951 Week of Religious Emphasis ends today, and it has been proclaimed one of the finest in the history of the program.

The week of services opened this past Monday with three services at regular chapel hour—Catholic, Episcopal-Orthodox and non-denominational—being held in the Dramatics Workshop, Meditation Chapel and Gymnasium, respectively.

Dr. Blake Smith, pastor University Baptist Church, Austin, Texas, led the non-denominational services and his theme was "A Light Shineth in Darkness". The topic of his messages this week were "The Light Shines", The Conflict Between Light and Darkness" and "The Light Still Shines."

Presiding at the three services were Harold Mooty, Jerry Hartsfield and James Tucker, Monday, Wednesday and Friday, respectively.

The Wednesday service was a joint service of all three groups. The Episcopal-Orthodox speaker Monday was Rev. Leonard Nelson and Friday was Rev. John Lee Womack.

The Reverend Harold A. Gaudin was the speaker at the Catholic services both Monday and Friday.

In addition to these regular services at the chapel hour, Dr. Smith spoke to various groups on the campus including the fraternities, sororities, the dormitories, and a joint gathering of the religious organizations on the campus.

Also Dr. Smith was available for personal conferences each afternoon from 1:00 to 3:30 in the Deans of Students office.

Religious Emphasis Week plans were made by a representative committee of fifty students. They are:

Steering Committee—Paul Rogers and Patsy Laird, co-chairman; Joe Wong, Raymond Stidham, Clifton Watkins and Gay Hay. Publicity Committee—Ava Jane Martin, co-chairman; Quinton Raines, co-chairman; Betty McKay, Marianne Allday, and Clara Lou Lindsay. Bulletin Committee—Jo Chisholm, co-chairman; Bob Regan, co-chairman; Betty Woody, George Burton and Burrell Crooks.

Host Committee—Ralph Meier, co-chairman; Nan Edmonds, co-chairman, Mitchell Despot, Barbara Brown, Sue Hughes and John Wideman. Conference Committee—Robert Ed Taylor, co-chairman; Jo Schooler, co-chairman; Bob Shirley, Charlie Hawes and John Fatheree. Special Music Committee—Weyman Oden, co-chairman; Rosemary Thompson, co-chairman; Peggy Tolbert, F. O. Didier and Dean Veatch.

Chapel Committee—Barbara Black, co-chairman; Buddy Mellor, co-chairman; Harold Mooty, Wayne Hanson, Frances Dawson, James Tucker, Glen Hilburn, Dan Tohline and Jerry Hartsfield, Catholic Committee—John Cox, co-chairman; Anthony Wolfe, co-chairman; Randolph Chiesa and Richard Sanders. Episcopal Committee—Al Leary, chairman; Jim Dykes and Annie Louise Tallman.

Faculty and administration members who worked with the student committee of fifty included Dr. Anna Ruth Nutall, William P. Fraser, Dr. and Mrs. Joe J. Mickle, Rev. George Ivey, Dr. John B. Wilson and Katherine Turner.

Choir To Be Heard Over Station KWKH

The Centenary Choir will be on the air over KWKH each Thursday morning at 9:30 beginning March 8.

The series of 13 weekly broadcasts will be sponsored by the Southwestern Gas and Electric Company.

STUDENT SENATE MEETING

The Student Senate will hold a special called meeting in the Seminar room of the library 10 a. m. Wednesday, February 21. All Student Senate members are urged to be present.

Clark Coates Named VFW Commander

Clarke Coates was named commander of the Centenary Veterans of Foreign Wars post to succeed Arthur W. Pryor at their meeting held this week. Mr. Pryor has been recalled to active duty with the U. S. Navy.

New vice-commander is James Buckner and Wayne A. Pryor was named junior vice-commander.

The organization discussed making a trip to the Veterans' hospital near Alexandria in the near future to entertain the disabled vets with the aid of the Zeta Tau Alpha sorority.

All overseas veterans are invited and urged to attend the next meeting to be held on Friday, February 23 in Jackson hall.

Rev. Garland C. Dean To Speak At Campus Sunday School Services

Rev. Garland C. Dean, pastor of Caddo Heights Methodist Church, will be the guest speaker of the campus Sunday school this Sunday. His topic will be "God of Our Faith."

Services are held each Sunday at 9:30 A. M. in the Meditation Chapel and all students, faculty members and their friends are invited to attend these services.

Dr. Dean will fill in for Dr. Darwin Davies, who will be absent because of an earlier commitment.

This past Sunday, Dr. Davies gave another enlightening talk in the present series of lessons taken from Keller's book dealing with the destruction of the world.

Nursery facilities are available for children of all ages during the services.

Services are concluded in time so that those who desire can attend the church services of their choice.

In MSM Room

Dr. Blake Smith Speaks To Campus Faith Groups

This past Tuesday evening when the organizations of the various faiths held a joint meeting in theMSM room of South Hall, Dr. Blake Smith spoke to the group on the world student movement.

Dr. Smith gave the reflections on the religious interests of students in India, France, Germany, Finland and other European countries.

He stated evangelism in the deepest sense of the term was more real among students the world over now than any other time.

Following Dr. Smith's talk there was a discussion period. The meeting concluded with refreshments served by the Baptist Student Union.

IRC To Have Meeting Tuesday

The International Relations Club will meet Tuesday at 7 p. m. in Room 11 of Jackson Hall.

Officers for the Spring semester will be elected at this meeting, stated Mrs. Ora V. Watson, club sponsor.

The meeting was originally scheduled for February 9, but was cancelled because of the forestry demonstration sponsored by the college and the Shreveport Chamber of Commerce.

Other business to be discussed at this meeting will be the regional IRC meeting to be held in San Antonio, Texas on March 1, 2 and 3, and the National meeting to be held in Stillwater, Oklahoma, from April 10 to 14.

Headquarters of the San Antonio meeting will be the Plaza Hotel.

Special Services Planned For 10 o'Clock Period

All Students Will Be Required To Attend; No Chapel Wednesday

Chapel services will be held Monday instead of Wednesday this coming week when a special program will be presented in observance of Brotherhood Week. This convocation will be the only chapel service next week and all students will be required to attend, stated Dr. Joe J. Mickle, president.

Three speakers will be heard on the program and they will represent three faiths. They are Rev. William M. Dickinson, associate pastor of Highland Methodist Church, Dallas, Texas; Rabbi Isadore Garsek, Congregation Ahavath Sholom, Ft. Worth, Texas, and Rev. John H. McAtee, assistant pastor, St. John's Catholic Church, Shreveport.

This is the eighteenth annual observance of Brotherhood Week and is sponsored by the National Conference of Christians and Jews. It is designed to promote cordiality between Catholics, Protestants, and Jews.

La.-Miss. Section

Four Faculty Members Attend Math Meeting

The instructors of the Mathematics department of the college will attend the Louisiana-Mississippi section of the Mathematics Association of America meeting to be held today and tomorrow at Mississippi State College at Starkville, Mississippi.

Host college last year of the same group was Centenary College and Wallace C. Grifith, associate professor of mathematics, now on leave, served as vice-president of the group.

Centenary professors who are attending the meet are Dean John A. Hardin, Miss Betty McKnight, Mrs. Fariebee P. Self and Mr. Edward M. Parker.

The Louisiana-Mississippi section was organized in 1924 and Dean Hardin, a charter member has served as a former chairman.

Quest

Students Invited To Attend Services Each Evening

With the closing of Religious Emphasis Week today another phase of religious activities maintained throughout the college year on the campus for the students and faculty is Quest.

Quest meets at six p. m. in the Meditation Chapel Monday through Friday, is interdenominational and conducted by the Ministerial Club with the aid of Rev. William P. Frazer. The Club selects a student who plans and gives the fifteen minute devotional each evening. The music of the portable organ adds much to the services.

The worship center consists of Sallman's head of Christ above a cross flanked by two candlesticks. A maroon drape provides the backdrop.

After the evening meal each day, walk over to the Meditation Chapel behind the gym for a well spent quarter hour.

Second Annual Event—

CONTESTS ARE SCHEDULED FOR WRITERS' CONFERENCE

Contests in all forms of literary expression will be held in connection with the second annual Ark-La-Tex writers' conference at Centenary College June 14, 15 and 16, which will feature Hudson Strode, director of creative writing courses at the University of Alabama.

Mrs. A. J. Middlebrooks, president of the Shreveport Writers Club, one of the sponsors, announced that contests will include novels, novelettes, poetry, articles, short stories, one-act plays, three-act plays, juveniles, and a special division for high school students.

Deadline Set

Deadlines for the longer pieces, including novels, novelettes, juvenile short novels and three-act plays, will be April 15 with all other deadlines May 1, she said. Judges will be noted publishers and editors in the various writing fields, the names to be announced later. First, second and third place winers will be chosen by the judges, who will also be asked to include criticism.

Prose and poetry contest winners in the high school division will be awarded $165 scholarships to Centenary College, according to Dr. John B. Wilson, dean of the college. A special award will be made to the individual receiving the most wins in various divisions of the contests by Amos Lee Armstrong, local artist and president of the Louisiana chapter of the National Artists Guild.

Contestants Must Register

All persons submitting manuscripts for the contest must also register for the conference, enclosing the registration fee of $7.50 with their entries. These are to be sent to Mrs. Jack L. Beckett, registrar, 4420 Fairfield avenue, Shreveport. Additional information may be obtained from either Mrs. Beckett or Mrs. Middlebrooks, 104 Sexton, Shreveport.

Contests include poetry in three divisions—sonnet, free verse and all other verse forms; articles—newspaper features and magazines articles; juvenile—long and short stories—short-shorts, up to 1,800 words, short stories to 5,000 words, and novelties to 25,000 words; one-act plays; three-act plays and novels. Incomplete novels in which as many as 50,000 words have been completed may also be entered if an outline of the unfiinshed portion of the novel accompanies the entry.

Editorial

To Promote Cordiality

Brotherhood Week, sponsored by the National Conference of Christians and Jews, is in the great American tradition. This annual observance, designed to promote cordiality between Catholics, Protestants and Jews, harks back to colonial days and draws its inspiration from some of the most brilliant and honored names in our history.

Roger Williams, New England pioneer in the cause of religious freedom, might be termed the spiritual ancestor of the Conference. It was Williams, a Protestant, whose unorthodox views earned him the hatred of the Puritan theocracy of Massachusetts Bay. In the desolate wilderness to which he had been driven by the Puritans, he founded the colony of Rhode Island on a basis of absolute freedom of religious worship. Here was one of history's truly important advances in the cause of both liberty and toleration. The fact that it occurred in an age when narrow clericalism was so widely dominant made it doubly impressive.

At about the same time, Lord Baltimore, a Roman Catholic, founded the colony of Maryland, and decreed complete toleration of all faiths. However, this decree was not so sweeping as that of Roger Williams, which specified toleration but freedom as well. Yet it was far in advance of the restrictive systems which prevailed at the time in almost all other countries.

The next notable advance in promoting cordial relationships between persons of all faiths, was achieved through George Mason's Virginia Bill of Rights, the basis for the subsequently adopted Federal Bill of Rights. It declared that all men are entitled to the free exercise of religion "according to the dictates of conscience."

Soon thereafter came the adoption by the Virginia Legislature of Thomas Jefferson's epochal Statute of Religious Freedom. This enactment, which passed only after a terrific struggle, was "the first detailed law in all human ordinances giving perfect freedom of conscience." Jefferson said that it was designed "to comprehend, with the mantle of its protection, the Jew and the Gentle, the Christian and the Mahometan, the Hindoo and the infidel of every denomination."

Four years later, President George Washington addressed to the Hebrew Congregation in Newport, R. I., the famous letter in which he said:

"It is now no more than toleration is spoken of, as if it was by the indulgence of one class of people, that another enjoyed the exercise of inherent natural rights. For happily the Government of the United States, which gives bigotry no sanction, to persecution no assistance, requires only that they who live under its protection should demean themselves as good citizens, in giving it on all occasions their effectual support."

This quotation from George Washington might also serve as the slogan for Brotherhood Week. Certainly it expresses some of the salient principles on which this annual observance, under the auspices of the National Conference of Christians and Jews, is based. Here succinctly set forth by the Father of His Country, are the attitudes which today should guide all religious groups in their mutual relations.

—Virginius Dabney,
Editor, Richmond Times Dispatch.

At Auditorium

Vienna Choir Boys To Be Presented By Pilot Club

The Pilot Club of Shreveport will present the Vienna Choir Boys on Sunday, February 25, at 3:30 p. m. There will be only one performance and Centenary students may secure tickets for only 65c if obtained on the campus. These tickets will be available in the Deans of Students office until Friday, February 23.

The beguiling freshness, charm and artistry of the Vienna Choir Boys have won them multitudes of admirers and made them the most beloved choir ever to tour America. Founded more than 450 years ago, the choir has had its repertoire enriched by such composers as Haydn, Mozart, Beethoven, Liszt and Bruckner. Haydn and Schubert were Vienna Choir Boys. Today through nearly five centuries this great tradition is still upheld and the Choir provides enchanting entertainment with its unique programs of costumed operettas, sacred songs, secular and folk music.

REPRESENTED FOR NATIONAL ADVERTISING BY
National Advertising Service, Inc.
College Publishers Representative
420 MADISON AVE. NEW YORK, N.Y.
CHICAGO - BOSTON - SAN FRANCISCO
LOS ANGELES - PORTLAND - SEATTLE

Editor .... Joe Wong
Associate Editor .... Quinton Raines
Society Editor .... Jean Bentley
Asst. Society Editor .... Mary Sue Bellew
Columnist .... Portia Payne
Cartoonist .... Carolyn Smith
Sports Editor .... Jim Dykes
Asst. Sports Editor .... Bob Wright
Drama Editors—Gloria Foster, Mary Bozeman
Feature Editor .... Herschel McClure
Reporters—Martha Nan Edmonds, Joye Holley, Jerry Hucklebridge, Catherine McCracken, Edris Nelson, Betty Frances Nichols, Leon Taylor and Barbara Wiseman.
Typists—Vickey Horner and Joye Holley.
Business Manager .... Tommy Baumgardner
Asst. Business Manager .... Perry Hollembeak

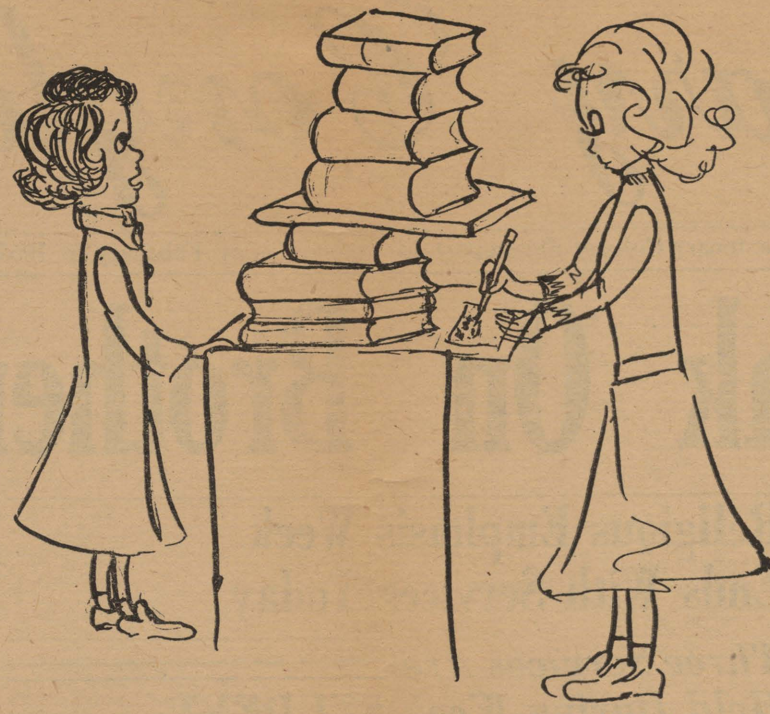

Don't any of these come in pocket-sized editions?

May I Quote You

By Joye Holley

What did Cupid do for you on St. Valentines Day?

JACKIE BUTLER, "He missed, as usual."

CAROLYN SMITH, "You may not quote me, I never say anything worthwhile anyway."

KENNY JACOX, "O man, or woman either."

TOMMY ELLIS, "He didn't make Janie well enough to see me."

DEREK BOSWORTH, "I got a valentine from a six year old."

MARY BOZEMAN, "No comment, as usual."

GLORIA FOSTER, "Cupid helps them who help themselves. (To what?)"

BILLY REHA, "He brought me itches."

NORMAN RENFRO, "I got a great big, juicy, bubbling KISS!!"

WILLIAM MALDONADO, "He brought me a lot of girl friends."

ANITA CAMONA, "He brought me a lot of girl friends tooooooday."

BRUCE HARP, "Cupid, Whoooo!"

SHIRLEY AKERS, "Look, the Gold bug bit me."

JO ANN MOSLEY, "I'll never . . . Squeal!!!"

LIBBY QUERYROUZE, "Didn't pull no wool for me."

PATSY LAIRD, "I don't know who to double-cross next."

"Daddy, can I go down town with you and ride on Silver and yell "Hi-Yo' 'n everything?"

"No, I'm afraid you can't go with me ,and what in the world do you mean anyhow?"

"I heard you say you had to go by the bank and see the loan arranger.."

MOON—A heavenly body that affects both the tide and the untied.

Washington Tea To Be Given By Home Ec. Dept.

On Wednesday, February 20 the Home Economics department will have a tea which will carry out the "George Washington" theme. The tea will be from 2-4.

All the children between the ages of 1-21 of the faculty and the children of the Centenary Nursery School are invited. The entire affair will center about George Washington.

BOB-BING ALONG THE AIRWAVES WITH

BOB: The Japanese consider Bing Crosby the funniest comedian in the movies. They think he's got his pants on over his rickshaw.

* * *

BING: *(To Judy Garland about Bob) You shoulda seen him, kid, when he didn't have a sponsor this summer. He was beside himself—and a more unattractive couple you've never seen!*

* * *

BOB-BING version of "Goodnight Irene:"
Sometimes she sleeps in pajamas
Sometimes she sleeps in a gown
But when they're both at the laundry
Irene is the talk of the town.

* * *

BOB: *(Apropos his new golden-brown sport jacket) I'm glad you like it. The Chesterfield people like it too. It's made of tobacco leaves.*
BING: *Well, it's appropriate. You've got the pouch for it!*

* * *

BOB: You know, in Japan hissing is a national custom . . . On a quiet night you'd think the whole nation had developed a slow leak!

* * *

BING: *(To Claudette Colbert) You know Bob and I are going to make a picture in Paris. The only thing that's holding us up is a script.*
CLAUDETTE: *Well, that never stopped you before!*

* * *

Enjoy Bob and Bing on radio: Bob every Tuesday night on NBC and Bing every Wednesday night on CBS.

CALENDAR

FRIDAY, FEBRUARY 16—FEBRUARY 23

Friday, February 13
10:00 Religious Emphasis Week Chapel
Choir to Minden
7:30 Canterbury Club .... Meditation Chapel

Saturday, February 17
City Recreational Tournament .... Centenary Gym

Monday, February 19
10:00 Chapel
Brotherhood Week
Sorority Open Rush Begins

Tuesday, February 20
Brotherhood Week
Ministerial Club
Home Economics Childrens Party
8:15 Shreveport Symphony .... Byrd Auditorium
8:15 Centenary vs. Louisiana Tech .... Centenary Gym

Wednesday, February 21
Brotherhood Week
10:00 Student Senate Meeting
10:00 Alpha Phi Omega .... Science Lecture Room
10:00 Senior Class Meeting .... Dramatics Workshop

Thursday, February 22
Brotherhood Week

Friday, February 23
Brotherhood Week
7:30 Canterbury Club .... Meditation Chapel
8:15 Centenary vs. Northwestern .... Centenary Gym
9:30-12:00 Lambda Chi Alpha Dance .... SUB

Campus Interviews on Cigarette Tests

Number 13...THE OCELOT

"I don't mean to be catty—but I hate pussyfooting!"

Our feline friend may not be from Missouri, but she sure likes to be shown! She saw right through those thin, quick-trick, cigarette tests and realized you couldn't fairly judge a cigarette's mildness with a mere one puff or a swift sniff. Right on the spot, she decided they weren't fur her! Sophisticated, but shrewd, she knew what she wanted. *The Sensible Test* . . . the 30-Day Camel Mildness Test, which simply asks you to try Camels as your steady smoke—on a pack after pack, day after day basis. No snap judgments needed. After you've enjoyed Camels—and only Camels—for 30 days in your "T-Zone" (T for Throat, T for Taste), we believe you'll *know* why . . .

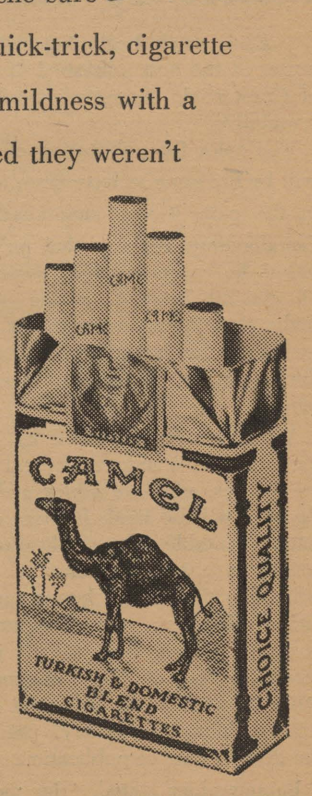

More People Smoke Camels
than any other cigarette!

Twelve Pledged By Fraternities

Hither . . . and Yon

BY BENTLEY

Mrs. N. S. Riddle and the boys of Colonial Hall had a very successful open house Sunday. Buddy Mellor and Glenn Anderson won first place in the voting by visitors on the most attractive rooms. Robert Ed Taylor and Don Barnes came in second. The first place room has half of the walls painted green and the other half papered in red paper with Chinese figures. Large framed photographs are on the wall. The second place room has clever signs designating "study", "library", "bedroom", "reading room", and etc.

Betty Conley is not talking or singing for several weeks because of throat trouble. She is kept busy writing notes to everyone.

Wearing new Zeta pledge pins are Kay Horton and "Libby" Queyrouze. Peggy Henning is wearing a miniature sheaf of wheat, her A O Pi pledge pin. New Chi Omega pledges are Carolyn West, Madeline Steger, Jean Thoms, and Bonnie Black.

At last weeks meeting of the Shreveport Department Club, Don Brown had a showing of his Mississippi travel paintings and read excerpts by way of explanation from articles which acocmpanied his prints in the Ford Times. "Cheesy" Voran set the mood of the occasion by singing "Ole Man River", and "Mississippi Flood", accompanied at the piano by Raymond Stidham.

Ralph Squires conducted the Tuesday morning lecture-recital for the fine arts department of the Department Club. Beethoven was his subject.

The Kappa Sigs presented each sorrity with a box of candy on Valentines' Day. Needless to say the candy was well received.

SHAME ON YOU STUDENTS! Due to such a small active staff the Conglomerate is threatened with being printed only once every two weeks. This is a disgrace for a college of this size. The remedy for this situation is more students who will give the **Conglomerate** an hour or two of their time each week.

Zeta Tau Alpha is having an open house, honoring Ruth Ann Markus, an A O Pi transfer from the University of Minnesota, Monday at ten. All girls on campus are invited. The Zetas are are giving this so Ruth Ann may become acquainted, having come so far from home.

Dormitory students had their annual Valentine party in the cafeteria Wednesday night.

Newcomers to Centenary are Eugene Pyburne, Jim Ellwood, Jimmy McCoy, Robert Taliaferro and Lloyd Naylor from L. S. U. From Tech are Pat Givens, Dorothy Riggs, Barbara Lytle, Faye Hogan, and Edgar Carter; Madeline Steger comes from T. S.C.W.; Connie Mae Entrikin from S. M. U.; Ronald Wideman and Jimmy Cosse from Byrd.

A new steady couple in Clara Lou Lindsey and Mickey Fridge.

Al Alford, on leave from the Marines, visited Centenary this week. He is stationed at Oceanside, California.

New Kappa Alpha pledges are Jimmy Cosse, Buddy Ferguson, Edward Forgotson, George Gray, Andrew M. Lord, Jr., Ronald Wideman, and Percy Woodward. Kappa Sigma pledge is Tracy Arnold. Lambda Chi Alpha pledges are Cosmo J. Brocato, Ronald D. Denney, Bruce Hunter, and Joel Meriwether.

Clara Koening Gibson, a former student, is now secretary to Vice-President George F. Ivey.

The Kappa Sigma district officer visited the local chapter last week. New Kappa Sigma initiates are "Wishy" Nolan, Don Barnes, "Sonny" Pearce, Vernon Sanders, and Bobby Sneed.

A fashion trend noticeable in Chapel were the startling orange socks worn by Joe Wyatt and the brilliant green socks worn by Raymond Greer. Chapel is an opportunity for wearers of colorful socks to exhibit their socks to the best advantage.

New Program Is Begun For Women

Last Wednesday, February 7, the new program of Women's Intramurals began. Winners are as follows: in badminton, singles—Frances Musgrove beat Martha Burgess, Pamela Martin won a forfeit from Norma Netherland.

In paddle-ball Sue Bellew triumphed over Frances Dawson, Ann Wesson downed Betty McKay; In badminton, doubles — Angelina Bruno and Betty Conley defeated Jane Wolcott and Barbara Brown.

Home Ec. Dept. Carreer Day Is Termed Success

According to Miss Mary Esther Roberson, associate professor and head of the home economics department at Centenary, the "Home Coming Career Day" held on the campus February 10 was a success and "she was well pleased with the conference."

Seventy-seven attended the conference from the following places: Marshall, Texas; Hallsville, Texas; Pelican, La.; Haynesville, La., Minden, La., and students from Broadmoor Junior high and Byrd High school in Shreveport.

The featured speaker of the afternoon was Miss Lelia A. Tomlinson, state home economics supervisor from Baton Rouge.

Following the conference a tea was held in the parlor of the Home Economics Department. The entire theme of Valentine's Day was carried out. The table was decorated with a cenpiece of red carnations and white candytuft. For refreshments, cookies in the shape of hearts and punch were served.

Kappa Alpha Leads With Six

Centenary fraternities pledged 12 boys when formal Spring semester rushing closed this week.

Kappa Alpha led in number with six men pledged. They are Jimmy Cosse, Shreveport; Buddy Ferguson, Shreveport; Edward Forgotson, Shreveport; George Gray, Shreveport; Andrew M. Lord, Jr., Shreveport; Ronald Wideman, Shreveport, and Percy Woodward, Marshall Texas.

Those pledging Lambda Chi Alpha are Cosmo Brocato, Shreveport; Ronald D. Denny, Marshall, Texas; Bruce Hunter, Shreveport; and Joel Meriwether, Shreveport.

Kappa Sigma's sole pledge is Tracy Arnold, of Haynesville.

In a small delicatessen two burly truckers trying to deliver large crates were stymied by women crowding around the counter. "Watch your step!" shouted one truckmen. Nobody moved. The other knew his women. "Watch your nylons!" he cried. The women stepped back immediately.

ASK ANYONE WE SERVE

M. L. Bath Co.
LTD.
610 Market Street
PHONE 3-7141

Why Pay More!
LONG PLAYING RECORDS
(33 1/3 R.P.M.)
30% off
Free Complete Catalogue and Price List
Write To:
RECORD HAVEN, INC. (Dept. C)
520 West 48th Street
New York 19, N. Y.

McNEES GRILL
1911 Centenary
Steaks — Chicken
Shrimp and Cutlet
Baskets
PHONE YOUR ORDER
5176

The Drake Company
Printers - Stationers & Office Outfitters
Shreveport, Louisiana

Printers – Stationers & Office Outfitters
Shreveport, Louisiana

COTTONS FOR CO-EDS

are the new and popular campus-wear dresses for spring now at Hearne's in a great variety of styles

HEARNE
DRY GOODS CO., LTD.

Always Ready to Serve You

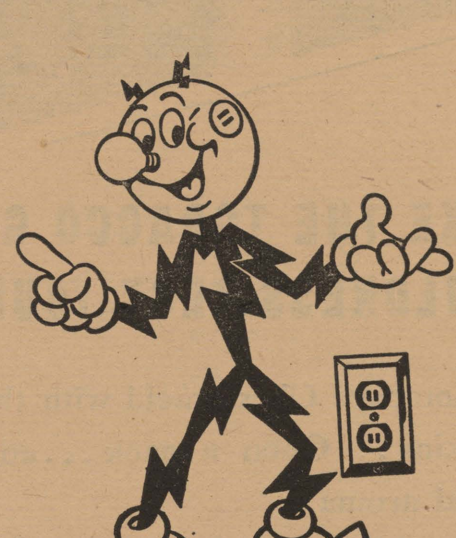

Reddy Kilowatt represents efficient and low cost electric service from your friendly company. He's ready to serve you.

SOUTHWESTERN GAS AND ELECTRIC COMPANY

Be Happy— Go Lucky!

If Shakespeare could but live today,
He'd really have a thrill,
'Cause Lucky Strike would surely be
The right smoke for "Old Bill"!
Anne Garvey
Univ. of Conn.

ENJOY YOUR CIGARETTE!... If you're not happy with your present brand (*and a 38-city survey shows that millions are not*), smoke Luckies! You'll get the happy blending of perfect mildness and rich taste that fine tobacco—and only fine tobacco—can give you. Remember, Lucky Strike means fine tobacco. So get complete smoking enjoyment. Be Happy—Go Lucky today!

L.S./M.F.T.-Lucky Strike Means Fine Tobacco

COPR., THE AMERICAN TOBACCO COMPANY

I love you 'cause you do my math
And let me drive your car,
But those Lucky Strikes you buy for me
I love the best by far!
Alice Oman
Wayne University

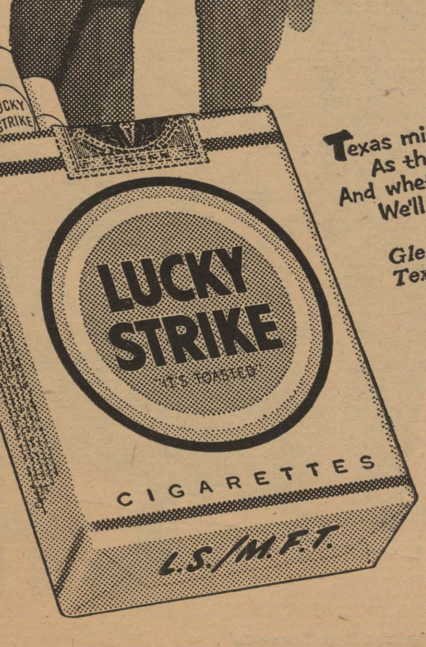

Texas miners, grab your picks,
As thru those hills we hike;
And whether we find gold or not,
We'll have a Lucky Strike.
Glen Furr
Texas Western College

Gents Regain Second Spot With Win Over M.S.

EAST TEXAS DUMPS GENT FIVE 73-69

Forward Bill Whitten poured in 32 points for East Texas State to help dump the Gents in a revenge game 73-69. Earlier in the season the Texans were defeated in Shreveport 64-46.

Coach Delaney used his young and most inexperienced players most of the game to give him a view of the future.

Regular center Joey Johnson led the team in the scoring department with 23 points. H. Mooty followed with 15 tallies.

A terrific first half for East Texas provided them with the margin of victory. Even tho the Gents shot a fine 43 per cent, they trailed 48-35 as the Texas crew hit a torrid 54 per cent pace. The final rally for Centenary was halted by the ball control offense employed by East Texans just short of another overtime as was witnessed in the local gym on the previous night.

Box Score:

Centenary	FG	FT	PF	TP
H. Mooty, f	4	7	3	15
Spangler, f	2	0	2	4
Johnson, c	8	7	5	23
Veatch, g	1	2	3	4
Wright, g	5	0	4	10
Harp, c	0	2	4	2
J. Mooty, g	1	2	2	4
Nolan, f	0	1	1	1
Franklin, f	1	1	1	3
D. Mooty, g	1	1	0	3
Totals	23	23	25	69

East Texas State	FG	FT	PF	TP
Moore, f	1	2	4	4
Taylor, f	1	0	3	2
Smith, c	5	3	4	13
Whitten, f	11	10	4	32
O'Rona, g	4	2	3	10
Sholers, g	3	3	2	7
Fountain, c	2	1	3	5
Totals	26	21	23	73

Halftime score: East Texas 48, Centenary 35.

"Big Joe" Sets New GSC Scoring Mark

Center Joey Johnson of Centenary broke the Gulf States conference scoring record Friday night for all games played, when he ran his three-year total in the loop to 917 points, in the Gent defeat of Mississippi Southern 62-61.

Johnson erased the old record of Claude Stoutamire of Northwestern, who counted 908 points in the two seasons he played.

"Big Joe" counted 13 points against Southern on Friday and 23 against East Texas State on Saturday to make his conference total for this season 25 points even.

STUDENT FEDERATION—

(Continued from page one)

SFLCU, it is felt that some recognition should be paid to the "fathers" of the Federation. Bob Hollingsworth, Louisiana Tech; Ralph Edwards and J. O. Lancaster, Northwestern; Floyd Lewis, Tulane; Fred Goodrow, Southwestern; Jack Williamson, Centenary; Ray Newman, Louisiana college, and Jack Jones, Southeastern.

Now serving as officers of SFLCU are: Luther Moore, Louisiana Tech, president; Cecil Landry, Southeastern, vice-president; Elizabeth Cook, Tulane, Secretary, and Don Jones, Northwestern, treasurer.

A sleepy, weary male parent was walking the floor at 2 a. m., crooning to a wailing infant in his arms.

A knock sounded at the door. It was the next door neighbor and he was carrying a pair of new shoes.

"Friend," he said plaintively, "as long as you're going to be walking anyway, I wonder if you'd mind breaking in these shoes for me?"

Here's to the land we love — and vice versa.

Flower Mart

1317 Fairfield

PHONE 32928

Full Time Students Are Required To Attend Chapel

"Attendance at chapel services held each Wednesday in the Centenary gymnasium at 10 o'clock is a requirement of all full-time students and seniors," stated Miss Katherine Turner, dean of women yesterday.

A full-time student is any student who is registered in 12 or more semester hours.

Students were assigned chapel numbers during registration and this number appears on schedule card retained by the student.

This number is to be written on the little card handed out as you enter from a Maroon Jacket and which is taken up when you leave the chapel service. Unless this card is returned as you leave you will be given a "cut" for missing chapel. Three of these "cuts" can mean dismissal from school.

Any student who does not know his or her chapel number may go to the Dean's of Student's office in the Arts Building to obtain it.

Students who desire to be excused or who wish to explain an absence from chapel may do so by written request and presented to the Dean's of Students office.

Janis: "If you kiss me, I'll scream."

Bill: "But there's no one within hearing distance."

Janis: "Then what are you scared of?"

Next Home Game With La. Tech On Feb. 20

Centenary took over sole possession of second place in the Gulf States conference basketball race last Friday night with a 62-61 overtime win over Mississippi Southern in a game that was weird from start to finish.

In a desperate rally in the fading minutes, the Gents came from behind to overcome the defending champion Southerners. With about nine minutes left to play in the regulation time, Southern was leading, 57-50, but Centenary closed with a rush to tie the game and force it into an overtime.

Big Freshman Center Bruce Harp played a sterling role in the win. His bucket tied the score at 58 all and then added another in the overtime to give the Gents the margin of victory. He tossed in a total of 11 points in the encounter.

Accuracy at the charity line again paid off for the Gents. They hit on 16 of 28 free tosses while Southern could garner only 11 out of 25.

The score was tied many times throughout the game with the Southerners being in the lead most of the time. Dean Veatch got off to a fast start and scored the first three baskets for the Gents. He went ahead to capture scoring honors for the tilt with 17 followed closely by Bishop of Southern with 15. Johnson was the bankboard work horse for the Maroon and White and also scored 13 vital points.

Tonight the Gents are playing one of their seven remaining conference games, in Hammond against Southeastern. To get a share of the conference crown the Gentlemen must win all of their remaining contests unless Springhill loses one or more of their two unplayed games. Tomorrow they engage Loyola in New Orleans. Next home game is with Louisiana Tech, February 20.

Box Score:

Centenary	FG	FT	TP	PF
J. Mooty, f	1	5	7	4
H. Mooty, f	3	2	8	4
Spangler, f	0	0	0	0
Johnson, c	4	5	13	2
Harp, c	5	1	11	2
Wright, g	2	2	6	4
Veatch, g	8	1	17	4
Totals	23	16	62	20

Southern	FG	FT	TP	PF
Bishop, f	6	3	15	5
Clark, f	6	1	13	5
Ward, f	0	0	0	0
Weathers, f	0	0	0	0
Hill, c	2	1	5	3
O'Keefe, c	3	1	7	5
Gallagher, g	4	3	11	4
Allgood, g	4	2	10	2
Totals	25	11	61	24

Halftime score: Mississippi Southern 40, Centenary 33.

A long skirt is like prohibition—the joints are still there but they're harder to find.

STRAWN'S EAT SHOP

Hot Lunches — Steaks

Barbeque — Sandwiches

Fresh Doughnuts Daily

125 Kings Highway

Dependable . . .

Low Cost Natural Gas Service

ARKANSAS LOUISIANA GAS CO.

ASHLEY'S SERVICE

CENTENARY at KINGS HIGHWAY

Specialized Lubrication and Service, Washing, Polishings, Acc.

ROAD SERVICE

70883 — PHONE — 70883

PHOTOGRAPHS TAKEN ON CAMPUS

"Easiest Test in the BOOK"

MAKE THE TOBACCO GROWERS MILDNESS TEST YOURSELF...

YES... Compare Chesterfield with the brand you've been smoking . . . Open a pack . . . enjoy that milder Chesterfield aroma.

And—tobaccos that smell milder smoke milder. So smoke Chesterfields—prove *they do smoke milder*, and they leave NO UNPLEASANT AFTER-TASTE.

CHESTERFIELD

LEADING SELLER IN AMERICA'S COLLEGES

Copyright 1951, Liggett & Myers Tobacco Co.

Haynes Leaves College Nearly 2 Million Endowment Fund

Centenary College will receive nearly $2,000,000 as an endowment fund according to announcement made when the succession of William Archie Haynes was filed in Caddo district court this past week.

The exact sum has not been produced from the incomplete inventory, but Norman G. Preston, one of the administrators of the estate said that the Centary grant would be close to $2,000,000.

Haynes, Shreveport oil man, who died Jan. 29, granted the remainder of his estate, after naming separate legacies, to the college in his last will and testament signed last April 18.

The exact sum to be received by Centenary will not be known until an inventory of the estate is completed in several days. John B. Hussey, Jr., atotrney, was commissioned by District Judge Robert J. O'Neal to open the Haynes safety box in the Commercial National bank and make the inventory.

A stipulation in the will places the Centenary grant under the sole adminstration of the board of trustees.

The Haynes home, 254 Rutherford, at the corner of Wheless, was left to Miss Ruby Love Haynes, sister of the late oil man, with whom he has resided, for her use all the rest of her life. The household furnishings and personal property were also granted to her. The home will go to Centenary college at her death.

Dr. Joe J. Mickle, president of Centenary College, released the following statement Saturday with regard to the grant:

"Mr. Haynes has made a magnificent gift to Centenary and the college is deeply grateful. During his lifetime, by many generous gifts, Mr. Haynes revealed his interest in Centenary and now his will has made it possible for a large portion of his estate to continue to work for the better educational advantages for the young men and women of this area and for those high ideals in which he believed so firmly. It is my feeling that Mr. Haynes' generosity deserves the grateful appreciation not only of Centenary but of the entire Shreveport area."

Commenting further on Mr. Haynes gift, Dr. Mickle stated that no one has ever contributed to the college like Mr. Haynes. His gift is needed badly and he has set an example for other Shreveport citizens to follow:

The money is to be placed in the endowment fund and only the income from it can be spent according to Dr. Mickle. It will strengthen the financial position of the college, he added.

"Centenary is not a rich institution and compared with other institutions, it has a long way to go. Centenary's endowment fund with the Haynes gift will be slightly over $2,800,000 and there is a need for a $10,000,000 fund", stated Dr. Mickle.

Centenary Conglomerate

Volume 45 | Centenary College, Shreveport, Louisiana, Friday, February 23, 1951 | Number 15

Business Education Conference Tomorrow

Latest Office Equipment To Be Exhibited

During the conference, there will be on exhibit the latest in office equipment and business machines.

Representatives of the local distributors and of the manufacturers will be on hand to demonstrate these machines and equipment.

Some 20 firms will have office machines and equipment on display in classrooms on the first floor of the science building.

A partial list of the companies participating in the exhibit include:

Addressograph Sales and Service Company, Burroughs Adding Machine Company, Caddo Business Machines, Castle Printing Company, Drake Company, Friden Calculating Machine Company, International Business Machine Company, Lindsay Printing and Supply Company, Merchant Calculating Machine Company, McMahan Typewriter Company, M. L. Bath Company, Monroe Calculating Machine Company, National Cash Register Company, R. C. Allen Company, and Remington Rand, Inc.

Alpha Sigma Pi To Initiate 23 Pledges Tonight

Alpha Sigma Pi, honorary freshman-sophomore scholastic fraternity will initiate 23 pledges tonight at 6:00 at the Chi Omega house, according to Woodrow W. Pate, faculty sponsor.

Those students to be initiated are: Walter Lee Baker, Harlie Bearden, Johnette Berry, Bonnie Jean Black, Louis Mason Coppage, Ann Dillon, Walter Dobie, Edward Forgotson, Peachy Ridgway Gilmer, Joye Ladelle Holley, Gary Clark Honeycutt, Howard Bruce Hunter, Dorothy Ruth Jarriel, Blanche Gray Little, Rhoda Morehead, Leilia Ann Pirkey, Franklin Chester Rembert, Jr., Barbara Ann Rigby, Carolyn Frances Smith, Noel Martin Tipton, Janis Onita Ware, Carolyn Marie West and Joseph Kra Whitmore.

Freshmen and sophomores having a 2.5 average in 12 hours for one semester at Centenary are eligible for Alpha Sigma Pi.

SQUARE DANCE CLUB FORMED

Centenary's newly formed Square Dance Club will commence with its activities by having a square dance in the college gym Thursday, February 27, beginning at 7:30 p. m.

Anyone who wishes to brush up on his or her scquare dancing should come to the gym at 7:00 p. m. for instructions. The dances will be walked through without the music just before being danced.

Those who have had square dancing are particularly urged to attend, but everyone is invited.

Student Body Officers To Be Elected April 6

Citizenship Day

100 Students To Act As Guides And Counselors

More than 100 Centenary students have been selected to act as official guides for the visiting high school students who attend "Citizenship Day" at Centenary College on Friday, March 9, according to an announcement made today by Miss Katherine Turner, dean of women.

Sponsored jointly by Centenary, the Shreveport Chamber of Commerce and the East Texas Chamber of Commerce, "Citizenship Day" will teach the over 1,000 high school seniors attending the meaning of Americanism and free enterprise. Also, 35 vocational conferences conducted by leading business and professional men of Shreveport will be held.

The Centenary students who will act as guides will meet at 10:00 this morning in the Dramatics Workshop to learn their duties for March 9.

The 100 students who will serve as guides and counselors are:

Shirley Akers, Pat Alexander, Barbara Allgood, Tracq Arnold, Don Barnes, Jay Barton, Tommy Baumgardner, Joan Baxter, Frank Bean, Mary Sue Bellew, Jean Bentley, Johnette Berry, Billy Bickham, Barbara Black, Bonnie Black, Warren Blakeman, Jerry Bloomer, Harry Brown, Angelina Bruno, Leah Bruno, Randle Bryant, Morris Burns, Jackie Butler, Jo Chisholm, Mary Pauline Colvin, Louis Coppage, Roland Cordill, Lynda Davis, Frances Dawson, Fabius Didier, Walter Dobie, Jim Dykes, Nan Edmonds, Tommy Ellis, Connie Entrikin, Harriet Farmer, Gretchen Ford, and Jean Frazier.

Peachy Gilmer, Jr., Dorothy Gray, Elizabeth Hamilton, Joe Hampton, Don Harbuck, Jerry Hartsfield, Gay Hay, Robert Heidleberg, Ellis Hoffpauir, Joye Holley, Daniel Homza, Merrilee Hughes, Bruce Hunter, Kenney Jacocks, Janet Johnson, Tom Keith, Mary Beth Kellum, Karolyn Kothe, Don Learner, Barbara Lytle, Bobby Madden, Willy Malarcher, Ralph Meier, Jeanne Midyett, Olga Miller, Jane Ming, Rhoda Morehead, Johnnie Morris, Charlotte Munsell, Frances Musgrove, Edris Nelson, Wishie Nolan, John Paylor, Patricia Payne, Frank Pearce, III, Marjorie Person, Douglas Peterson, Hugh Phillips, and Lelia Pirkey.

Dorothy Pomeroy, Ora Ann Prescott, Nancy Pryor, Clifford Ray, Robert Regan, Anne Reid, Ben Day Reilly, Barbara Rigby, Dorothy Riggs, Paul Rogers, Peggy Roundtree, Richard Sanders, Vernon Sanders, Wallace Sanders, John Sands, Carolyn Smith, Briscoe Soderman, John Soderman, Barbara Sorenson, Marilyn Springer, Robert Ed Taylor, Rosemary Thompson, Betty Thoms, Joanne Jackson, Ernest Mellor, Francis Randell, Ouida Ann Turnage, Maude Jeter Thornton, Jean Thoms, Janis Ware, Ann Wesson, Billie Nadine Whatley, John Wideman, Marcia Wiggins, Clyde Webb, Barbara Wiseman, and Anthony Wolf.

Voting To Take Place In SUB For Five Officers

Student Body officers will be elected April 6 according to Tommy Ellis, student body president. Balloting will take place in the Student Union building from 9 a. m until 1 p. m.

The offices to be filled are president, vice-president, co-ed vice-president, secretary and treasurer.

According to the student body constitution anyone who wishes to run for an office must file a petition with 25 signatures on it, which should be submitted to the Deans of Students office not later than noon Friday, March 30.

Official campaigning will begin on March 30 and on the following Wednesday, candidates will have a chance to make speeches before the student body during chapel.

To be eligible for the offices of president and co-ed vice-president, a student must be in his fourth regular semester of work at Centenary, a junior, and have a "C" average.

The **Conglomerate** will publish platforms and statements of candidates which it deems appropriate.

Statements should be typed, double spaced and should not exceed 250 words and either placed in the **Conglomerate** box in the book store or brought to the **Conglomerate** office.

EDGAR BURKS NAMED NEW BASKETBALL COACH

Edgar Burks, instructor in psychology and education, has taken another position into his capacity. He is the new baseball coach, according to Glenn M. Smith, director of athletics.

His past experience proves him very capable of handling the position. The new mentor is a former Centenary athlete, having played on teams here in 1938-39-40. He was always considered a dangerous clutch hitter, and after graduation he played semi-pro ball in the local area.

Mr. Burks came to Centenary from Springhill where he had starred as an athletic. Here he continued to play football and basketball.

During World War II, Mr. Burks served 48 monhts in the Marine Corps, half of which was overseas. He was captain of a company that was selected three times for the presidential citation.

After his discharge he worked for his master of science degree at LSU and then returned to the Centenary campus.

Immediate action was taken by the new coach as he put his pitchers and catchers through their first drills last Monday. Full squad equipment will be issued on March 1.

In making the announcement of Burkes' appointment Coach Smith said: "We are quite pleased to have Ed Burkes with us. Naturally we will miss Coach Johnny Dawson (last season's mentor), who recently was called into service by the U. S. Navy Air Force, but Burks will be an able replacement until Dawson is released by the Navy. This season's baseball team should be stronger than last year's squad. That was the first experience in college baseball that those boys had and I am sure that the experience gained will serve them in good stead during the forthcoming Gulf States Conerence campaign."

During Summer

Davies Receives Atomic Project Appointment

Darwin Davies, associate professor of Chemistry, received confirmation yesterday that he has been appointed as a research participant in Nuclear propulsion of air craft at the Oak Ridge atomic installation at the Oak mer.

Dr. Davies is well qualified for this work as he spent two years with General Electric at the Hanford Engineering Works at Hanford, Washington, also an atomic energy project for the manufacture of plutonium.

His assignment there will be from approximately June 5 to Sept. 5, 1951.

CORRECTION

The Centenary Choir will be heard over station KWKH each Thursday evening at 9:30 beginning March 8. In last week's **Conglomerate**, through error the programs were stated as being in the morning.

The Southwestern Gas and Electric Company is sponsoring the choir in a series of 13 weekly broadcasts.

Meetings Are Scheduled In Science Building

The business vocations conference will get underway tomorrow morning with registration beginning at 8:30 a. m. All meeting and display rooms are concentrated on the first floor of the Science building.

This conference is one of the series repeated this year because of its success last year when the clinics were inaugurated as part of Centenary's "125th year of greater service" to the Ark-La-Tex area.

Sponsored jointly by the Joint Industry-Faculty committee of the college, the Louisiana State Department of Education, and Delta Tau Omicron, honorary commerce fraternity, the program will begin with an welcome address by Dr. Joe J. Mickle, president of the college in the Seminar room of the Science building.

J. G. O'Brien will deliver the principal address of the conference and his topic will be on "Education for Business". Mr. O'Brien will discuss **The Value of a College Education as Equipment for Business.**

At the present time Mr. O'Brien is vice-president of J. B. Beaird Company.

Mr. O'Brien, a native of Australia, came to the United States in 1920, and was connected with the Continental Illinois Bank in Chicago prior to moving to Shreveport to take a position with the Commercial National Bank and was serving as vice-president and trust officer when he left the bank in 1946 to accept his present position with the Beaird Co. During World War II he served in the Army in the South Pacific.

A well konwn speaker in the field of industrial management, Mr. O'Brien is president of the Rotary Club, member of the Chamber of Commerce, member of the Municipal Civil Service Board, and chairman of the finance committee of Centenary Board of Trustees.

At 10 o'clock, Miss Gladys Peck, supervisor of business education, State Department of Education, will give a teaching demonstration for teachers of business subjects to illustrate latest teaching techniques and consult with those who have any problems. She will be assisted by Miss Hulda Erath, president of Louisiana Business Education Association.

At the same time, the students attending the conference will be given the Kuder Preference Record Tests or the Lee Thorpe Occupational Interest Inventory. These tests will be administered by Miss Katherine Turner, dean of women, and Edgar Burks, vocational counsellor.

The results from these tests should be of great value to the students in determining what course he should persue vocationally. Scores from the tests will be made avaailable to the students before they leave the campus and members of the college staff will talk to them individually if they so desire.

Of equal interest to teachers and students alike will be an exhibition of the latest office equipment, which will be shown and demonstrated by representatives of the manufacturers.

Sociology Class Makes Trip To Girls Training School

Thirty-one students of the Juvenile Delinquency class in the sociology department, accompanied by Mrs. Ora V. Watson, assistant professor of sociology, journeyed to the Louisiana Industrial Training School for girls located near Pineville, Louisiana.

The Centenary students toured the school, talked with the girls and the staff members, and had lunch with the girls at noon in their lunch room.

The students who went on the trip are Bill Baker, Don Barnes, Tommy Baumgardner, Robert Bearden, Jean Bentley, Martha Jean Burgess, Roger Davis, Robert Elliott, Joe Fribley, Mary Ann Harris, Robert Harris, Charles Harrison, Aubrey Holloway, Mildred Kee, Dan Kirkland, Marvin Le Grange, Andrew Lord, Ruth Marshall, Bill Matthews, James Mayhan, James McCune, Edward McDonough, Arthur McKnight, Richard Padgett, John Renfro, Roger Smith, Charles Sumner, Jack Swor, Robert Taliaferro, Sybil Wibker, and John Wisby.

The girls' home resembles the campus of a small college. The lawns are well kept and are shaded by pine trees. The buildings are clean and neat, with the newest building, a dormitory, being the mos tattractive.

The staff of the school includes 27 full-time members, and three part-time members—a doctor, dentist, and a music teacher. About 71 girls are now at the school. The average length of a girl's stay is approximately one and a half years.

Most of the girls are there because of truancy, with sexual immorality and running away from home, the next causes. There are no girls there who have committed major crimes, as this school is also the only state supported orphanage serving basically as an corrective institution. There are also girls there who have broken homes or are orphans.

The policy of Mrs. Florence McKoin, superintendent of the school, is to treat the girls as the school girls they are. The three points she stresses are academic, performance, and behavior. Mrs. McKoin is assisted by Mrs. Mona B. Cummings, the assistant superintendent, who is formerly from Shreveport.

The girls are trained for such jobs as secretaries, dining room serving, laundry employees, and as beauticians (who receive a state license). Each girl is placed on a job before her release.

The girls are very outstanding in their 4-H Club work, having eleven projects. One girl received first prize in the state in the cherry pie baking contest. Other girls have placed in the contests in needlework and cooking at the Louisiana State Fair. Recently calves have been secured for the girls to raise and chickens will soon be one of their projects.

Members of the visiting sociology

(Continued on page four)

Editorial

On Drafting 18 Year Olds

THE HULLABALOO the mothers are raising about the 18-year-old draft is nonsense.

As long as we must have an armed force, better that it should be formed on the basis of early preparedness and minimum miscomforts than on a regrettable but impractical emotionalism.

In event of war, a sensible 18-year-old (and his mother) would prefer some military training to a six-weeks' indoctrination camp and baptism in battle while still as green as fresh-washed lettuce.

Better, too, that universities should be reasonably sure that they are going to hold on to their students for a while than to lose half of the freshman crop just as it is beginning to take root.

In full war, there is never a doubt about 18-year-olds being called. It is therefore hardly logical to protest because 18-year-olds are being prepared for war.

And the sanctimonious outcry against the "moral standards" of the service is a remnant of the moral isolationism of days gone past.

Maybe there was once a time when a person could be kept in a "pure" environment; if so, it is no more. An individual's morality can no longer be walled off from society as it is. The individual at 18, 28, or 38, must make his own decisions.

Environment, to be sure, is a factor in moral decisions. The service is hardly comparable to the playing yard of a church. But if a soldier has religion, he can keep it; if he loses it, the odds are that he would have done so anyway as soon as he became relatively independent.

Perhaps the most conclusive of all fallacies is the outcry about 18-year-olds is that the issues raised in objection, even if granted, would be of limited significance.

Military life is just about as "demoralizing" at 19 as it is at 18. Nor are such questions of marginal attitudes the most vital stakes in this filthy game of nationalism.

The best and most convincing arguments against the 18-year-old draft are those arguments which will hold as well against any draft, at all. It is easy, in these days of hearty disgust with two world wars within 30 years, to be anti-war.

In fact, what sensible person is NOT anti-war? Who would not perfer to use arbitration, conciliation, diplomacy and concession?

The trouble is that it takes two to play at that game. Russia doesn't have all her Jacks on the sidewalk.—THE DAILY TEXAN.

CALENDAR

Friday, February 23 - Friday, March 2

Friday, February 23

Brotherhood Week

10:00 Baptist Student Union .... Meditation Chapel

7:00 V. F. W. Meeting .... Jackson Hall

7:30 Canterbury Club .... Meditation Chapel

8:15 Centenary vs. Northwestern .... Centenary Gym

9:30-12:00 Lambda Chi Alpha Dance .... SUB

Saturday, February 24

Ministerial Club Retreat

Sunday, February 25

Ministerial Club Retreat

2:00 Pan-Hellenic Council .... Alpha Xi Delta House

Wednesday, February 28

10:00 Student Talent Chapel .... Centenary Gym

8:15 Community Concert .... Municipal Auditorium

Friday, March 2

Choir to Monroe

10:00 Baptist Student Union .... Meditation Chapel

7:30 Canterbury Club .... Meditation Chapel

REPRESENTED FOR NATIONAL ADVERTISING BY
National Advertising Service, Inc.
College Publishers Representative
420 MADISON AVE. NEW YORK, N.Y.
CHICAGO - BOSTON - SAN FRANCISCO
LOS ANGELES - PORTLAND - SEATTLE

Editor .... Joe Wong
Associate Editor .... Quinton Raines
Society Editor .... Jean Bentley
Asst. Society Editor .... Mary Sue Bellew
Columnist .... Portia Payne
Cartoonist .... Carolyn Smith
Sports Editor .... Jim Dykes
Asst. Sports Editor .... Bob Wright
Drama Editors—Gloria Foster, Mary Bozeman
Feature Editor .... Herschel McClure
Reporters—Martha Nan Edmonds, Joye Holley, Jerry Hucklebridge, Catherine McCracken, Edris Nelson, Betty Frances Nichols, Leon Taylor and Barbara Wiseman.
Typists—Vickey Horner and Joye Holley.
Business Manager .... Tommy Baumgardner
Asst. Business Manager .... Perry Hollembeak

Upstage and Downbeat

By GLORIA FOSTER and MARY BOZEMAN

The month of February has been a very rich one for those who enjoy good entertainment. On February 9th Community Concert members heard Bidu Sayao, famous Brazilian prima donna of the Metropolitan Opera. The following evening the Ballet Theater rendered artistic interpretations of Les Sylphides, Billy the Kid, Pas de Deux and Interplay. Numbered among the most popular modern ballets, Billy the Kid was received enthusiastically by the Shreveport audience.

☆ ☆ ☆

The fabulous Mae West and her show "Diamond Lil" gave us a taste of life in the Gay Nineties. This highly entertaining play is an excellent vehicle for displaying Miss West's unusual talents. Miss West has made numerous movies—but those of you who have never seen the gal in person have never really seen her at her . . . best. Her walk and talk are . . . past description.

☆ ☆ ☆

Although we didn't see the Little Theater's production of "Harvey", everyone says it was the most enjoyable, entertaining show they have presented this season. Centenary Playhouse Director Joseph Gifford had a leading role in the show, as the Judge. Next on schedule for the Centenary Playhouse is "Romeo and Juliet." Study of the script has already begun.

☆ ☆ ☆

To those of who who were disappointed by the cancellation of Oscar Levant's concert here, comes the word that another famous artist will be in Shreveport March 9th when Joe Iturbi, well-known film star, concert pianist and conductor is scheduled for an appearance.

☆ ☆ ☆

Several Centenary students will appear in Madame Butterfly, starring Dorothy Kirsten, which will be presented by the Shreveport Civic Opera Association on February 27th, in the Municipal Auditorium. Consuelo Baquero of Medellin, Colombia, is singing in the chorus. Betty Conley was scheduled for the role of Kate, but due to a serious throat condition she was forced to give up the role. We hope she will soon recover and once again add to the enjoyment of many with her lovely voice.

Charles Hearn

At Centenary only a few weeks before his tragic death this week, Charles Hearn had already given renewed evidence of his outstanding ability and high standard of Christian character.

The Conglomerate staff, on behalf of the faculty, administration and student body extends its sincere sympathy to his family and friends.

PORTIA FACES LIFE

By PAYNE

MR. SPEAIRS said that the distinguishing features of Centenary Students is mud on their shoes.

Students is mud on their shoes.

Who did a certain cheer leader fall for at the Tech game the other night?

They tell me the basketball boys really had a time in New Orleans on their trip.

Also, they tell me CATHERINE SETTLES can't even spell her own name.

Newest engaged couple on the campus is DIANNE MACKEY and DON WHITAKER.

NOTHING NEW

He took her hand in his and gazed proudly at the engagement ring he had placed on her finger only three days before.

"Did your friends admire it?" he inquired tenderly.

They did more than that," she replied. "Two of them recognized it!"

A STUDENT'S PSALM

The college professor is my shepherd and I am in dire want;
He preventeth me from lying down in the bed which I renteth;
He leadeth me to distraction with his exam questions;
He shaketh my resolution to get a college degree;
He leadeth me to make a fool of myself before my classmates;
Yea, though I burn my lamp until the landlady howleth, I fear much evil;
He is against me.
His policies, his theories and his ranting frightens my wits from me.
He assigneth me extra work in the presence of mine enemies;
He annointeth my quiz paper with red pencil marks;
And my zeros fill a whole column.
Surely, theories, exams, and themes will follow me all the days of my college carreer
And I will dwell in the bughouse forever.

—Annonymous.

Waitress: "I have stewed kidneys, boiled tongue, fried liver, and pig's feet."

Centenary Senior: "Don't tell me your troubles, sister. Bring me a menu."

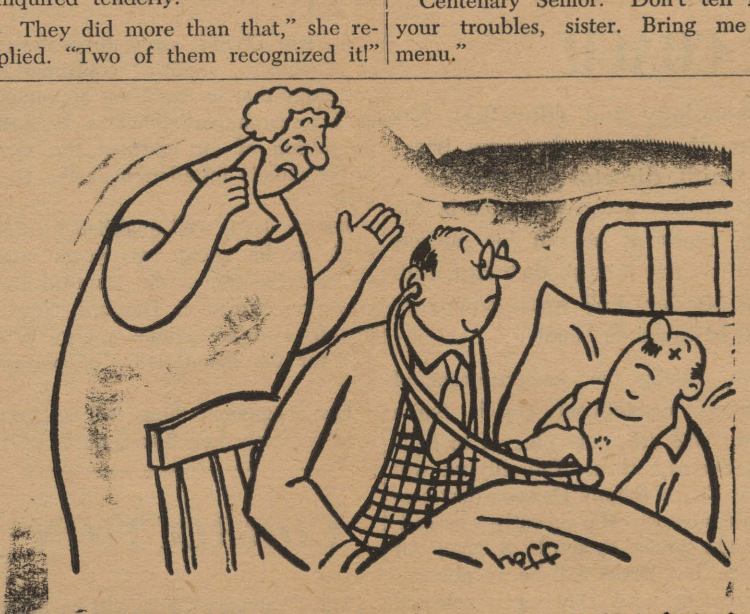

Reprinted from March 1951 issue of Esquire Copyright 1951 by Esquire, I

"I've done my best to cheer him up, Doctor, always telling him to forget losing his job . . . forget the bills piling up . . . forget the threat of ill health . . . forget . . .

Marine Corps Announces Officer Candidate Plan

A U. S. Marine Corps Officer Candidate Course leading to appointment as Second Lieutenants in the U. S. Marine Corps Reserve was announced today by Captain L. L. Page, USMC, Procurement Officer from Washington, D. C. Captain Page has established permanent Headquarters in District Headquarters Recruiting Station, Room 508, Post Office Building, Jackson, Mississippi.

"The Officer Candidate Course program is open to college seniors who will graduate in the spring of 1951 and recent college graduates of regional and nationally accredited colleges and universities", Captain Page said.

The following minimum requirements are:

Be a male citizen of the United States; A college senior to be eligible must expect to receive his degree in the spring of 1951; Be over 20 years and less than 27 years of age; Not a member of any state, federal, naval, or military organization and sign an agreement to serve for the required periods of active duty training.

If a veteran, must have been honorably discharged from the Armed Forces. Meet the physical requirements of the Marine Corps. Accepted applicants will be enlisted in the U. S. Marine Corps Reserves as privates and assigned to a ten (10 weeks course of basic training at Parris Island, South Carolina.

Upon completion, successful applicants will be commissioned as Second Lieutenants in the U. S. Marine Corps Reserves, and sent to Quantico, Virginia, for further Marine Corps Training.

The first class of the Officers Candidates Course will convene on 23 April 1951, and the second class will commence on 2 July 1951.

Captain Page pointed out that a total of only seventy-five (75) applicants may be procured from the states of Louisiana, Arkansas, and Mississippi.

New Draft Policy Allows 30-Day Postponement

College students the nation over may breathe more easily now. The specter of their draft boards' grabbing them imediately after graduation has been removed.

Draft age students now have until 30 days after the last day of school to enlist in the military service of their choice before the draft can catch up with them, General Hershey, draft director, announced Tuesday.

A student must make a written application to his draft board that his induction order be canceled because he intends to enlist in one of the military services. He should make this application before school is out. He must also give written notice of the service he will join.

If the student does not enlist by the end of the extra 30 day postponement period, the draft board can issue a new induction order.

The rules put into effect a new policy worked out by General Hershey and draft offiicals to cope with an exodus of students from college campuses into the Air Force and Navy before the end of the school year.

This policy will permit students to finish their school year without worrying about going into the Army.

The 30-day extra draft postponement for students also applies to those who completed graduation requirements in mid-year.

Twenty Schools Accept Invitation To Attend Citizenship Day Meet

Twenty schools and over 750 students from the Ark-La-Tex have accepted invitations to attend the Education for Citizenship day to be held on the Campus Friday, March 9.

The conference is jointly sponsored by the college, the East Texas Chamber of Commerce and the Shreveport Chamber of Commerce.

According to Hubert M. Harris, general manager of the East Texas chamber the program is aimed at "Telling high school students in simple language what the American System is and how they can fit into it." He said also, "through these meetings we hope to show them the facts about our system of enterprise and government and let them see for themselves whether it is better than others."

Schools which will send representatives are: Byrd, Fair Park, St. Vincent, St. Johns, Goldonna, La.; Cypress, La.; Cotton Valley, La.; Atlanta, Texas; Waskom, Texas; McDade, La.; Farmerville, La.; Gibsland, La.; Starks, La.; Greenwood, La.; Mansfield, La.; Hallsville, Texas; Glenmora, La., and Jamestown, La.

Entrants Invited To Participate In Script Contest

Students planning to enter the fourth annual National Script contest, sponsored by the Association for Education by Radio, have until March 31 to submit their entries.

"Prizes totaling more than $1,000 will be awarded winners this spring," acording to Dr. Sherman P. Lawton, University of Oklahoma radio professor and contest chairman. "All students in accepted colleges are eligible to compete", he said.

Students may enter dramatic or non-dramatic scripts written either for radio or television. Awards of $100 will be presented for entries judged "excellent" and $25 will be given to those receiving the "award of merit".

Special additional awards have been set up for scripts that are (1) of educational value, (2) suitable for home or school recording, (3) based on American history, and (4) about religion, the contest chairman explained.

Entries are being received now, Dr. Lawton pointed out. Winners will be announced about May 1. All scripts should be mailed to Dr. Lawton at the University of Oklahoma, Norman, Okla.

In addition to A. E. R., contest sponsors include the Protestant Radio commission, station WJJD of Chicago, World Book Encyclopedia, Audio Devices, Inc., and A. E. R. regional chapters.

BOOK COVERS
PROLONG THE LIFE
OF YOUR BOOKS

On Sale In
BOOK STORE

Sponsored By
Your Student Senate

Hither . . . and Yon

BY BENTLEY

Lieutenant Johnny Dawson, formerly dean of men, visited Centenary last week-end. Dean Dawson, now with the Naval Air Corps, leaves for overseas March 2.

The Lambda Chi Alphas are having a dance in the SUB tonight after the basketball game. All students, including visitors from Northwestern, are invited. The dance is informal and lasts until 12.

The open house honoring Ruthanne Markus, given by the Zetas, was held Wednesday at 10 as Chapel was conducted on the previously planned day.

New Alpha Xi Delta initiates are Martha Jean Burgess, Mary Katherine Laurich, Mary Colvin, Jean Sloan, and Barbara Crawford.

Tuesday, the Home Economics Club entertained the sons and daughters of the faculty and administration at a George Washington Tea. Dorothy Pomeroy was in charge of the party. Jackie Mackey brought her monkey, Snooks, and Angie Bruno brought her parakeet, Michael, to entertain the little folks.

The table had a centerpiece of a real cherry tree with green lifesaver leaves. George and Martha Washington were present in the shape of decorated cup cakes.

Mary Esther Roberson and Alice Stubbs of the Home Econ omics department assisted the Home Economics club in making arrangements for the occasion.

June Hines Franks, Centenary graduate, and Lieut. Earl B. Montgomery were married February 10. Carolyn Kothe and Donald Dale also were recently married. Joyce Youngblood and Guy "Shot" Hughes became man and wife, Monday night.

Neal Campbell, national traveling secretary of Lambda Chi Alpha, visited the local chapel last week.

The Ministerial Club is leaving at 2 p. m. tomorrow for a week-end retreat at Caney Lake.

Bill Matthews has been the envy of many students. The reason is his new blue and cream colored Pontiac.

Pan-Hellenic will meet Sunday at 2 o'clock at the Alpha Xi Delta House.

Jimmy Manis is now on his way to Korea.

Douglas Peterson pledged Kappa Sigma Monday night. New Kappa Sig initiates as of Monday night, are Milton Herbert, Sherman Ballew, Roger Dickerson, and Bob Shirley.

The Lambda Chis initiated four boys on February 11. The boys are Charles Sumner, Wallace Sanders, Jerry Bloomer, and Sammy Provenza.

All students are urged to attend Quest, the interdenominational worship period held in the Mediation Chapel, Monday through Friday, from 6 p. m. to 6:15.

The religious organizations also urge students to attend their meetings. The Baptist Student Union meets at 10, every Friday in the Meditation Chapel, until the furnishing of their room in South Hall. The Methodist Student Movement meets at 6:30 every Thursday night while the Canterbury Club meets at 6 p. m. each Sunday, both groups meeting in their respective rooms in South Hall. The Newman Club meets at 6 p. m. each Sunday in room B. of the Music Hall. The Westminister Club meets until the end of February at the Broadmoor Presbyterian Church at 6 P. M. on Sunday.

Kappa Sigma pledge officers are: Raymond Greer, president, Tracy Arnold is secretary-treasurer.

Topics Named For Great Issues

Topics for the Great Issues Course announced by Dr. John B. Wilson, dean for the Spring semester are as follows:

March 1
Philosophy of Communism — Dr. Bruno Strauss, Bryant Davidson.

March 8
Rights of the Individual — Bryant Davidson, Mrs. Ora V. Watson.

March 15
American Foreign Policy—Dr. E. L. Ford, Dr. Leroy Vogel.

March 29
Ethical Values in Contemporary Society—Dr. S. D. Morehead, Rev. Geo. F. Ivey, Dr. E. M. Clark.

April 5
Psychology in Human Affairs—Dr. Otha K. Miles, Edgar Burks.

April 12
Religion as a Basis for World Order —William P. Fraser, Dr. John B. Entrikin, Dr. Guy M. Hicks.

April 19
Conflicting Philosophies of Education—Dr. A. J. Middlebrooks, Rev. Bentley Sloane.

April 26
The Arts and Western Civilization —Dr. John B. Wilson, Don Brown, Ralph Squires.

May 3
The Quest for World Peace—Dr. Woodrow Pate, Dr. E. L. Ford, Franklin Murph.

May 10
Philosophies of Life — Dr. Bruno Strauss, Dr. John B. Wilson, Rev. Geo. F. Ivey.

A woman telephoned her bank to arrange for the disposal of a thousand dollar bond.

"Is the bond for redemption or conversion " a clerk inquired.

There was a long pause, then the woman asked: "Am I talking to the First National Bank, or the First Baptist Church?"

Wife: "I was a fool when I married you."

Husband: "I guess you were at that, but I was too infatuated to notice it."

Lambda Chi's To Hold Dance After Game To-night

Lambda Chi Alpha fraternity will have an informal dance in the Student Union Building following the basketball game tonight.

The dance is open to all students as well as those visiting students from Northwestern, according to Walter Bison, president of the fraternity.

MONTERREY TEC

(Member Southern Association of Colleges and Secondary Schools)

Spanish where the language is spoken; also Spanish and Latin-American Literature, History and Sociology, Government and Business, Philosophy, Folklore, Arts and Crafts, Technical Workshops.

Summer School—July 14, to August 25

Charge $210.00 Dlls. including board and lodging on campus, tuition, services, laundry, medical attention, and excursions to points of interest.

Send for illustrated catalogue to:

Instituto Tecnologico de Monterrey

Escuela de Verano

MONTERREY, N.L. MEXICO

On the Pan-American Highway, 146 miles south of the border.

Always Ready to Serve You

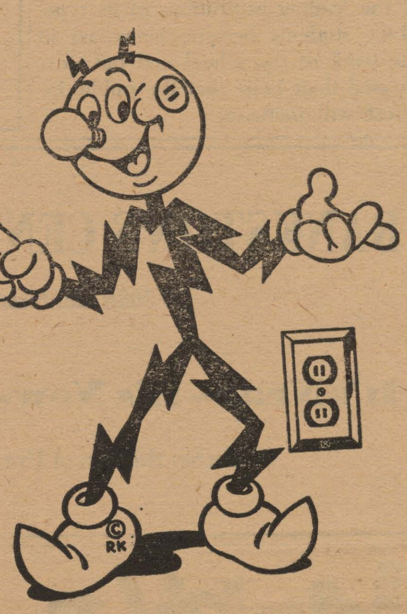

Reddy Kilowatt represents efficient and low cost electric service from your friendly company. He's ready to serve you.

SOUTHWESTERN GAS AND ELECTRIC COMPANY

Book Store
Texas Technological College
Lubbock, Texas

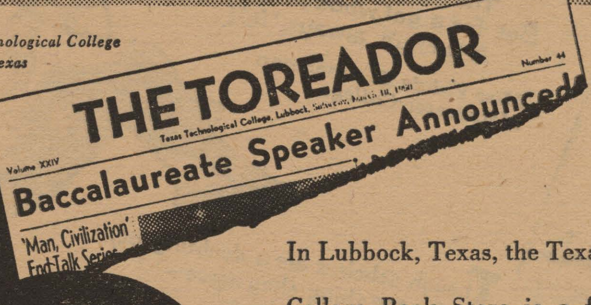

In Lubbock, Texas, the Texas Tech College Book Store is a favorite student gathering spot. In the Book Store — Coca-Cola is the favorite drink. With the college crowd at Texas Technological College, as with every crowd—Coke *belongs.*

Coca-Cola TRADE-MARK ® "Coke" TRADE-MARK ®

5¢

Ask for it either way . . . both trade-marks mean the same thing.

BOTTLED UNDER AUTHORITY OF THE COCA-COLA COMPANY BY
SHREVEPORT COCA-COLA BOTTLING COMPANY

© 1951, The Coca-Cola Company

Flower Mart

1317 Fairfield

PHONE 32928

STRAWN'S EAT SHOP

Hot Lunches — Steaks
Barbeque — Sandwiches

Fresh Doughnuts Daily

125 Kings Highway

ASHLEY'S SERVICE

CENTENARY at KINGS HIGHWAY

Specialized Lubrication and Service, Washing, Polishings, Acc.

ROAD SERVICE

70883 — PHONE — 70883

Campus Interviews on Cigarette Tests

Number 14...THE BEAVER

"How eager can they get?"

For once in his life, our fervent friend admits that eagerness can be over-done! He's alluding, of course, to all these quick-trick cigarette tests—the ones that ask you to decide on cigarette mildness after just one puff, one sniff, one inhale or one exhale! When the chips are down, he realizes cigarette mildness can't be judged in a hurry. That's why he made . . . *The sensible test* . . . the 30-Day Camel Mildness Test which asks you to try Camels as your steady smoke—on a pack after pack, day after day basis. No snap judgments needed. After you've enjoyed Camels—and only Camels—for 30 days in your "T-Zone" (T for Throat, T for Taste), we believe you'll *know* why . . .

More People Smoke Camels *than any other cigarette!*

Gents Down Tech, 83-66

LOYOLA EDGES CENTENARY IN OVERTIME WITH 67-64

Loyola broke the long Centenary jinx and edged the Gents 67-64 last Saturday in New Orleans. This was only the fourth time in twenty games, ranging over many years, that Loyola has defeated Centenary.

Coach Delaney said the Gents were not as sharp as they were in beating Southeastern last night. He added that the strenuous games on the previous day had snapped some of Centenary's strength.

On the other hand, Coach Delaney credited Loyola with playing excellent ball and stressed the fine work of Ketchum, who gave the Wolves an edge under the backboards.

Loyola led most of the ragged first half but Centenary was in front more in the second half, holding a four-point lead with two minutes to go. The score was tied six times.

Sub forward Bobby Hanberg of Loyola tossed in a field goal a sthe second half ended to give his team a 60-60 tie. Centenary then got off to another slow start in the overtime.

Ketchum sank a field goal, Conrad a free throw, Ketchum a field goal and Conrad a layup to give Loyola the victory. Harold Mooty got a long one and Joey Johnson another for Centenary's overtime scoring.

Loyola's forward Carl Lavie took scoring honors with 18 points. Center Johnson led Centenary with 17 followed by Dean Veatch with 16.

McNEES GRILL

1911 Centenary

Steaks — Chicken
Shrimp and Cutlet
Baskets

PHONE YOUR ORDER
5176

Final Home Game To Be Played Tonight

Centenary, having one of their hottest nights of the season, rolled over Louisiana Tech with ease to an 83-66 win. The Gents hit an excellent 45 percent for the night against a fine 35 per cent for the Bulldogs.

The game was decided by a terrific fast-break scoring surge by the Gentlemen midway in the final period. Domination of the backboards and superior passing and floorwork, gave the Gents the decision.

With five minutes to play the Gents had a comfortable 25 point lead and Coach Delaney cleared his bench. Two technical fouls called on the crowd and successful charity shots by the Bulldogs contributed to their cause. Again Coach Delaney asks that more courtesy be paid the officials and opponents.

Bob Bertrand was the steady and dependable worker on both offense and defense for Tech. He captured scoring honors for the night with 21 points. Jerry Lovett, a star forward for the Bulldogs, was not in top shape for the tilt as he was ailing from the 'flu and did not start the game.

For the Gent cagers, the scoring was distributed fairly evenly among the regulars. Veatch 16, Johnson 15, Timmons 14, D. Mooty 12 and Harold 9.

Tonight the Demons of Northwestern invade the local gym for the last home game of the Gent schedule. Another win is very essential to the Gent cause.

Basketball

SWEETHEART TO BE CROWNED TO-NIGHT

The 1950-1951 Basketball Sweetheart will be revealed and crowned at 8:10 tonight just before the Centenary-Northwestern basketball game gets underway.

This crowning has been an annual affair for the past several years at the Gents final home game. Sponsor of the crowning ceremony is the **Conglomerate**, student newspaper.

The basketball sweetheart was elected by the Gent cage men Wednesday according to Bob Wright, **Conglomerate** assistant sports editor.

VFW To Meet In Jackson Hall This Evening

The Centenary Memorial VFW post will hold a meeting tonight at 7 o'clock in the Arts Studio of Jackson Hall, according to Clark Coates, post commander.

All members and overseas veterans are urged to attend this meeting.

The little missus put her arms around her hubby's neck, smiled sweetly and delivered this bit of female logic:

"Honey, will you lend me twenty dollars but only give me ten of it? Then I'll owe you ten, and you'll owe me ten, and we'll be even."

We men should be glad that we can't understand women. Women understand women, and they don't like them!

Student Senate To Meet Monday

The Student Senate will have an meeting in the Seminar room of the library 10 a. m. Monday, February 26. All Student Senate members are urged to be present.

SOCIOLOGY CLASS—

(Continued from page one)

class from Centenary purchased tea towels, crocheted "coke" holders, a pair of ear rings, and a rug, all made by the girls in the home.

All of the Centenary students were favorably impressed with the school and especially Mrs. McKoin, the superintendent. Naturally some improvements could be made, but the school as a whole was considered to be one of the leading institutions of its type. Many students became interested in the work of the school and have expressed their hope that the public interest will increase.

Southeastern Lions Defeated By Gents

Determination and spirited play helped the Gents outlast the Lions of Southeastern Louisiana 68-66, last Friday night in Hammond.

The Gents diligently pegged away at the 8 point lead held by Southeastern with two and one-half minutes to go, and with thirty second remaining, Joey Johnson made a neat drive-in for the deciding margin of victory. Centenary froze the ball for the remainder of the game.

Putting forth his best effort of the season, Joey Johnson poured in 30 points and controlled the board for the Gents.

This was the first defeat handed Southeastern this year on their home court and the Gents win smashed the five game conference win streak for the Lions.

ASK ANYONE WE SERVE

M. L. Bath Co.
LTD.
610 Market Street
PHONE 3-7141

BANKSTON'S CENTENARY DRUG

2628 Centenary Blvd.

It's Near—It's New—It's Convenient

— Across the Street From Colonial Hall —

IT'S QUALITY FIRST

at

SUNLIGHT
LAUNDRY · DRY CLEANERS

— Three Convenient Locations —

2435 Lake Shore Dr.

1705 Marshall Street

1919 Centenary Blvd.

DIAL 2-0355

Dependable . . .

Low Cost Natural Gas Service

ARKANSAS LOUISIANA GAS CO.

The DRAKE COMPANY
PRINTERS · STATIONERS & OFFICE OUTFITTERS
Shreveport, Louisiana

Printers – Stationers & Office Outfitters

Shreveport, Louisiana

Centenary Conglomerate

Volume 45 | Centenary College, Shreveport, Louisiana, Friday, March 2, 1951 | Number 16

March 9 Designated As Citizenship Day

125 Attend Conference On Business Vocations

Over 125 students from high schools in the Ark-La-Tex area attended the business vocations clinic held on the campus this past Saturday.

The conference opened with a speech of welcome from Dr. Joe J. Mickle, president.

Following Dr. Mickle's message J. G. O'Brien, vice-president of the J. B. Beaird corporation spoke on "Education for Business" to the students and business education instructors who were present.

At 10 o'clock, Miss Gladys Peck, supervisor of business education, State Department of Education, gave a teaching demonstration for teachers of business subjects to illustrate latest teaching techniques. She was assisted by Miss Hulda Erath, president of Louisiana Business Education Association.

At the same time, the students attending the conference were given the Kuder Preference Records Tests or the Lee Thorpe Occupational Interest Inventory. These tests were administered by Miss Katherine Turner, dean of women, and Edgar Burks, vocational counsellor.

In conjunction with the conference was an exhibit of the latest office equipment and machines.

Firms which had equipment displays are:

Addressograph Sales and Service Company, Burroughs Adding Machine Company, Caddo Business Machines, Castle Printing Company, Drake Company, Friden Calculating Machine Company, Lindsay Printing and Supply Company, Marchant Calculating Machine Company, McMahan Typewriter Company, M. L. Bath Company, Monroe Calculating Machine Company, National Cash Register Company, R. C. Allen Company, Remington Rand, Inc., and Sib Harris Sales Agency.

President Mickle Makes Trip To Washington, D.C.

Dr. Joe J. Mickle returned yesterday from Washington, D. C., and New York where he conferred with officials on the proposed establishment of an Air ROTC unit at Centenary.

According to Dr. Mickle, a decision will be made by the Air Force around April 20.

Constitution

There has been much discussion concerning the revision of the student body constitution during the past two years.

As the Student Senate has called a meeting of the Senate for Tuesday at 7 p. m. in the seminar room of the library in Jackson hall, the Conglomerate is publishing the present constitution on page two of this issue so you may study it and make suggestions to this group when they meet.

This meeting is open to all students.

Forestry Class Makes Trip To Plain Dealing

The students in the Southern Forest Management class made a field trip to the Bolinger Lumber company in Plain Dealing yesterday to observe modern lumber methods first hand.

The class, under the direction of Richard K. Speairs, Jr., associate professor of biology, is one of three forestry courses being taught at Centenary this semester.

During the day long field trip to the lumber company, the students observed: Timber stand improvement work and results where hardwood is predominant, selective cutting the timber stand; improvement of pine stands; workings of the sawmill; shelterwood cutting and results; results of seed tree cutting and timber stand improvement in flatwoods done at the proper time, and made a stop at the Plain Dealing Fire Tower.

During the day the students were guests of the lumber company for lunch. This is one of several forestry field trips held by the Centenary classes during the year.

The three Forestry courses now being taught include: Introduction to Forestry, Southern Forest Management, and Dendrology. These courses are slanted for prospective community leaders to train them in the importance and application of good forestry practices to benefit their community.

Applications Deadline Extended For Publications Post Until Mar. 7

Basketball Queen

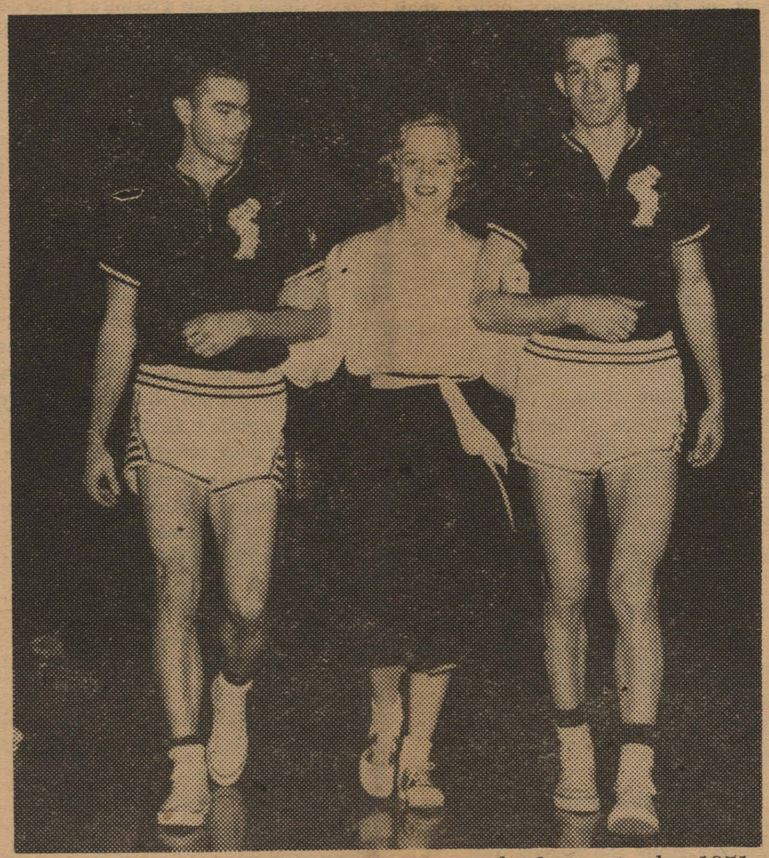

Pamela Martin, Longview, Texas, freshman is the 1951 Basketball Queen. She was crowned at the pre-game Centenary-Northwestern ceremony this past Friday. Her escorts are Dean Veatch (left) and Harold Mooty.

Four Posts To Be Filled

The College's publication committee announced Wednesday that the deadline for applying for editorships and business manager of the **Conglomerate** and **Yoncopin** will be extended to Wednesday, March 7. This date has been extended to enable those interested in the positions to apply in case they had not known about it when it was previously announced in the **Conglomerate.**

Applications for the editorships and business managers of the student publications should be filed with Katherine Turner in the office of the deans of students in the Arts building.

Valuable experience, college credit as well as financial remuneration is the reward for these positions, according to Dr. John B. Wilson, dean, a member of the publications committee.

Citizenship Day

All students who have been asked to help with "Citizenship Day" are requested to meet with Miss Katherine Turner at 10 a. m. Monday, March 5, in the Dramatics Workshop.

At this time you will receive further instruction on your duties for "Citizenship Day".

JOHN WISBY HEADS IRC

Centenary's International Relations Club installed a new group of officers for the spring semester at a meeting this past week.

Chosen to lead the group was John Wisby who, as acting vice-president last semester, gained an enviable reputation which led to his recent victory at the polls.

James McCune, a recent addition to I.R.C. ranks, was hailed into the position of vice-president by a landslide vote. Ollie Golson was re-elected to the position of treasurer by unanimous vote at the same time that his wife, Bobbie, accepted the dual responsibility of club recorder and corresponding secretary. Both Mr. and Mrs. Golson are charter members of I.R.C. and have been loyal mainstays of the club since its inception. Harlan Washington and Joe Whitmore were elected as parliamentarian and reporter, respectively.

With the National I.R.C. convention only a month and a half away the organization has begun to make the necessary preparations for the trip to Stillwater, home of Oklahoma A. & M., who is destined to play host to the nation's colleges for four days. Under the able guidance of Mrs. Ora V. Watson, club sponsor and head of the Sociology department, I.R.C. members plan an active and fruitful semester.

However the recruiting of new members from various corners of the SUB is still going on.

I.R.C., as the sounding board of student opinion regarding world affairs, is constantly on the alert for individual opinions. Join and be heard at the next meeting to be announced in chapel.

Great Issues

Three Seminars Open To Public

Three of the weekly seminars of the Great Issues course will be open to the general public according to Dr. John B. Wilson, dean of the college.

Those seminars open to the public are:

1. **American Foreign Policy** led by Dr. E. L. Ford, professor and head of the department of modern languages and Dr. Leroy Vogel, professor of history and government, on March 15.

2. **Religion as a Basis for World Order** led by William P. Fraser, associate professor and head of the department of Biblical literature; Dr. John B. Entrikin, professor and head of the department of chemistry and Dr. Guy Hicks, pastor of First Methodist church, on April 12.

3. **The Quest for World Peace** led by Dr. Woodrow Pate, professor and head of the department of economics; Dr. E. L. Ford and Franklin Murph, associate professor and acting head of of the department of commerce, on May 3.

All meetings are held in Room 114 of the New Science building and begin at 7:00 p. m.

Student Body Officers Election To Be April 6

Petitions are now being accepted for the five top posts in the student senate in the Dean of students office.

All petitions must bear the names of 25 students. The offices to be filled are president, vice-president, co-ed vice-president, secretary and treasurer.

All candidates for positions must file their petitions not later than noon Friday, March 30 at which time official campaigning begins. On the following Wednesday, April 4, candidates will be permitted to make speeches before the student body during chapel.

To be eligible for the offices of president and co-ed vice-president, a student must be in his fourth regular semester of work at Centenary, a junior, and have a "C" average.

The **Conglomerate** will publish platforms and statements of candidates which it deems appropriate.

Statements should be typed, double spaced and should not exceed 250 words and either placed in the **Conglomerate** box in the book store or brought to the **Conglomerate** office.

The election will take place Friday, April 6, from 9 until 1 p. m. in the Student Union Building.

Trustees To Meet Here Next Friday

The Centenary board of trustees will meet on Friday, March 9, in the new Science building to consider matters growing out of the Haynes bequest.

Also at this time a new member will be nominated to fill an vacancy on the board.

Emphasis To Be On Meaning Of Americanism

Over 800 Ark-La-Tex High School Students Expected

Citizenship Day at Centenary next Friday will bring more than 800 high school students to the campus from the Ark-La-Tex area.

The conference is aimed at telling high school students in simple language what the American system is and how they can fit into it.

Principal speaker for the conference is Sam Jones, former governor of Louisiana. His topic will be "The Importance of Choosing a Vocation".

Mr. Jones was educated at L.S.U. and began as deputy clerk in DeRidder in 1919. In 1922, he was admitted to the Louisiana bar. He was governor of Louisiana from 1940-1944.

Dpring the first World War, he served as a sergeant and he holds a reserve commission now in the Infantry as a Major.

He is a member of the Louisiana and American Bar Association, the American Legion and has served as past state commander, Lambda Chi Alpha. His home is in Lake Charles.

He installed during his administration as governor, voting machines in New Orleans, eliminated "deducts" from state employees' paychecks, installed a modern civil service system, put state contracts on a competitive bidding basis, purged the state payroll of deadbeats, streamlined the sprawling, overlapping state agencies, took L. S. U. and other public institutions out of political control, and installed honest public audits of state funds.

He was the first governor in 40 years to leave a surplus and first since reconstruction days to reduce the state debt.

Clinics Planned

During the afternoon 32 vocational cilinics will be held including the professions, business and skilled trades. Some of the fields to be covered by outstanding members of those vocations in the Ark-La-Tex are—for men: radio announcer, airplane mechanic, teacher, salesman, decorator, commercial artist, airplane pilot, lawyer, advertising man, architect, livestock farmer, minister, engineer, bank cashier, electrician, bookkeeper, doctor, journalist, musician, auto repairman. For women: Beauty operator, teacher, nursing, telephone operator, social worker, saleswomen, decorator, commercial artist, clothing designer, religious worker, secretary, journalist, musical technician, typist and musician.

Over 100 students will act as offi-

(Continued on page four)

Learner Named MSM President

Donald Learner was installed as the newly elected president of the Methodist Student Movement last night. He succeeds Clifton Watkins.

Other officers who were installed are Vernon Sanders, vice-president; Patty Keene, secretary; Bill Spangler, treasurer; M. C. Cady, program chairman; Tracy Arnold was re-elected recreation chairman.

These officers succeed Mellissa Kneece, vice-president; Martha Bridges, secretary; Bill Davis, treasurer; Vernon Sanders, program chairman, and Betty McKay is outgoing publicity chairman. This position has not been filled at present.

Plans are being made for 20 delegates to attend the annual state Methodist Student Movement conference to be held at Louisiana Tech March 9-12. Last year the conference was held at L.S.U., and it was held at Centenary the previous year.

College Women Eligible For Marine Corps Commissions

Commissions are available in the U. S. Marine Corps to young women who will graduate this spring and to those presently attending college who may qualify academically by successfully completing an equivalent examination.

An applicant must be a U. S. citizen, physically qualified, unmarried, and at least 18 years of age. She must be less than 25 years old on 1 July of the year in which commissioned.

During the war, women reservists served the Marine Corps with such diligence, faithfulness and ability that women Marines are now taking their places alongside the men in this famous organization as regular career officers and enlisted personnel.

Although women Marines will be compaartively few in number, they will form the nucleus of an organization prepared for rapid expansion should it ever become necessary. Highly capable, trained officers will be the heart of the group.

Two types of officers' commissions are available to the young woman today—a commission in the regular Marine Corps as a profession and a career, and a commission in the Reserve, where she may be a civilian and a Marine too.

Women officers receive the same promotion opportunities and pay as do male officers, and range in rank from Second Lieutenant to Colonel. Each promotion carries with it more pay—responsibility—and prestige.

Each year every Marine receives 30 days leave with pay.

An officer who continues her military carreer is eligible for retirement benefits after 20 years of satisfactory federal service. If she accepts a commission in the Marine Corps she may request termination after serving two years of active duty. After termination of her regular commission, she agrees to accept a commission in the Marine Corps Reserve.

Further information may be had by conferring with Katherine Turner, dean of women, in the dean of students office, or from the procurement representative of the Marine Corps, when he will be on the campus during the later part of April.

Centenary Enrollment Includes Eight Foreign Students This Semester

Eight foreign students are registered at Centenary this semester. Five are from Colombia, South America, and one each are from Cuba, Greece and Poland.

The latest arrival among the foreign group is Michael Schafir of Poland, who transferred from the University of Goettingen in Germany to attend Centenary after he was awarded the M. L. Bath Scholarship at the college. He is enrolled in pre-medical courses.

George D. Casten of Athens, Greece, entered Centenary last month to take courses in speech and English. He is related to Mr. W. G. Casten of 267 Preston Avenue in this city.

Garcia Jose Baylleres of Havana, Cuba, is registered as a full-time student taking chemistry, English, mathematics and history at Centenary.

The five Colombian students, from Medellin and Bogota, are Dario Arango, Maria Consuelo Baquero, Anita Bylander, Anita Carmona, and Gloria Obando.

Miss Baquero is studying vocal music at the college. The others are specializing in commercial subjects. Two members of this group arrived last summer to take special courses in the English language and American culture, sponsored jointly by Centenary College and International House in New Orleans.

Editorial

A Better Conglomerate

Many complaints are often heard about the **Conglomerate.** These remarks deal with the lack of news printed, the tardiness of getting the paper to the students and others are more often justified than not. We interpret these complaints and facts, since papers are distributed each issue, that the student body as a whole is interested in the continued publication of a school paper—so we continue to get it out.

This is a case of "washing our dirty linens in public", which we regret, but nevertheless we feel that the facts should be made known which causes some issues to be inferior. There are six students out of the entire student body which give appreciable time to writing the material you see in this paper.

These few students are each week burdened with the responsibility of donating the tens of hours necessary to interview sources, write, type, check the copy, read the proofs and distribute the papers.

Each of these students carry a regular college load and are active in a normal amount of extra-curricular activities. Some even hold part time jobs in the afternoons.

This editorial is neither written as a complaint from these overloaded students nor as an excuse for the inferior issues. We simply feel that you, the students, desire a student newspaper—YOU DESERVE A BETTER PAPER than the efforts of six overloaded students can possibly give you.

Next week, an editor will be selected from applications filed with the Deans of Students office to fill the position for the coming year. With this new editor, the only way to make the **Conglomerate** a consistent success is for you, the students, to give an hour or two of your time weekly towards getting out a better paper.

It is not all work. There is pleasure derived from pitching in to help produce a good product; the lure of journalism, which fascinates thousands, is ever present in a school newspaper also. Reporters are given the opportunity to make important contacts which later often prove profitable.

Furthermore college credit is offered to those who make sufficient contributions each semester.

We can and should have a better **Conglomerate** for the entire student body and this can only be possible if YOU will report to Room 9, Basement Physical Education building next Monday between 11 a. m. and 1 p. m. for an assignment. Anyone is qualified if he or she is interested. If you are interested in a better **Conglomerate**, we will be looking for you Monday.

CALENDAR

Friday, March 2 — Friday, March 9

Friday, March 2

10:00	Baptist Student Union	Meditation Chapel
5:00	Westminister Club	Meditation Chapel
7:30	Canterbury Club	Canterbury Club
	Choir to Monroe	

Saturday, March 3

9:00-12:00	Kappa Sigma Cowboy Dance	SUB

Monday, March 5

10:00	Home Economics Program	Jackson Hall

Tuesday, March 6

	Ministerial Club	
8:15	Community Concert	Municipal Auditorium

Thursday, March 8

7:00	French Club	Dr. Ford's Home

Friday, March 9

10:00	Baptist Student Union	Meditation Chapel
7:30	Canterbury Club	Meditation Chapel

REPRESENTED FOR NATIONAL ADVERTISING BY
National Advertising Service, Inc.
College Publishers Representative
420 MADISON AVE. NEW YORK, N.Y.
CHICAGO - BOSTON - SAN FRANCISCO
LOS ANGELES - PORTLAND - SEATTLE

Editor .... Joe Wong
Associate Editor .... Quinton Raines
Society Editor .... Jean Bentley
Asst. Society Editor .... Mary Sue Bellew
Columnist .... Portia Payne
Cartoonist .... Carolyn Smith
Sports Editor .... Jim Dykes
Asst. Sports Editor .... Bob Wright
Drama Editors—Gloria Foster, Mary Bozeman
Feature Editor .... Herschel McClure
Reporters—Martha Nan Edmonds, Joye Holley, Jerry Hucklebridge, Catherine McCracken, Edris Nelson, Betty Frances Nichols, Leon Taylor and Barbara Wiseman.
Typists—Vickey Horner and Joye Holley.
Business Manager .... Tommy Baumgardner
Asst. Business Manager .... Perry Hollembeak

CONSTITUTION
Student Body of Centenary College of Louisiana

ARTICLE I

Name

The name of this document shall be the Constitution of the Student Body of Centenary College.

ARTICLE II

Purpose

The purpose of this Constitution is to invest in a Student Senate the powers for governing, regulating and otherwise controlling student affairs, as listed in the Senate Rules. The duties of the Student Senate and the provisions for its establishment are further set forth below.

ARTICLE III

Student Body Membership

All regular students duly enrolled in the College as shown by the records of the Registrar's office shall constitute voting members of the Student Body.

ARTICLE IV

Student Senate

Section 1—Duties and Powers of the Senate.

This Senate shall have the power to govern, regulate, and otherwise control all student affairs and social functions as defined in the Senate Rules.

The Senate shall have the power to remove from its membership any member who fails to perform acceptably the duties devolving upon him, or for any other just cause. The Senate shall give such a member a fair hearing and a vote of three-fourths (3/4) of the Senate mmebership shall be required for dismissal.

The Student Senate shall be governed by the Rules of the Senate, which may be changed by a two-thirds (2/3) vote of the Senate membership.

Any member absent from two meetings unexcused will be automatically dropped from the Senate roll.

Section 2—Membership and Election.

Any voting member of the Student Body who has maintained a C average for the preceding semester and for his overall college work will be eligible for membership in the Student Senate.

The membership of the Student Senate shall conssit of thirteen members as follows:

(2) The officers of the Student Body consisting of the President, Coed Vice-President, Vice-President, Secretary, and Treasurer, who shall be elected as provided in Article V.

(2) A member from each of the four College Classes. The member from each class shall be the highest ranking officers of the class eligible for membership. The elections of these officers shall be held as provided for in Article V. The order of rank shall be: president, vice-president, secretary, and treasurer.

If all four class officers are already members of the Senate, the class shall elect a representative from its membership.

(3) One member to be elected in an open election by all men not affiliated with local social fraternity.

(4) One member to be elected in an open election by all women not affiliated with a local social sorority.

(5) One member to be elected by the Pan-Hellenic Council.

(6) One member to be elected by the Inter-Fraternity Council.

Each group entitled to a member, except the Freshman class, shall be required to elect and certify its member to the Senate within one week after the election of Student Body officers. All members shall serve for one year from the date of their installation, which will take place before June 1 of that year.

No student may hold more than one seat in the Senate.

Section 3—Meetings.

Meetings of the Student Senate shall be held semi-monthly. The proceedings of the Senate shall be conducted according to Robert's Rules of Order. The President shall appoint a member of the Senate to be Parliamentarian to enforce Robert's Rules of Order.

Section 4—Officers of the Senate and their Duties.

The duties of the President shall meetings of the Student Body and consist of calling and presiding over Senate and appointing committee chairmen and serving on such committees as may be necessary to carry on the work of the Student Senate.

The duties of the Vice-President shall consist of presiding over meetings of the Student Body and Student Senate in the absence of the President and arranging for all student body elections, class elections and elections of senate members from the Non-Fraternity and Non-Sorority students.

The duties of the Coed Vice-President shall be to preside over the Senate in the absence of both the President and the Vice-President in his duties as election executive. The Coed Vice-President shall serve as official hostess for all student body activities.

The duties of the Secretary shall be to record the minutes of each Senate meeting, the results of all Student Body elections, and all committee reports in the official record book.

The duties of the Treasurer shall be to keep an accurate record of all receipts and disbursements of the Student Body fund, and to prepare and present monthly financial reports as the President of the Student Body may direct.

ARTICLE V

Election of Officers

The election of Student Body officers shall be held on a day between the first and fifteenth of April, designated by the Senate. The nominations of candidates for election as officers of the Student Body shall be made by a written petition having the signatures of at least twenty-five (25) students. This petition must be delivered to the Dean of Student's office one week prior to the election. To be eligible to run for office students must maintain a C average for the preceding semester and a C average for his overall college work.

The nominees for President and Coed Vice-President must be of Junior classification (60 hours or more) and must be in at least their fourth regular semester of work at Centenary. Semesters need not be consecutive.

The nominees for Vice-President, Secretary and Treasurer must be above freshman standing, and must be in at least their second regular semester of work at Centenary. In the event that any student body office is vacated, a student body election shall be held to fill the vacancy within thirty (30) days.

The election of class officers shall be conducted in the following manner: Class officers must be elected within the week following the Student Body Elections, with the exception of the freshman class. Nominations must be turned in to the Dean of Student's office three days prior to the election. Freshman class officers must be elected on a day during the first week in October, designated by the Senate.

ARTICLE VI

Point System

The following point system will be used in limiting officers' positions. No student may have more than thirty (30) points at any one time.

Student Senate:
President—15 points.
Other officers—10 points.

Class Officers:
President—15 points.
Other officers—10 points.

Honorary Departmental Organizations and Service Organizations:
President—10 points.
Other officers—5 points.

Publications:
Editors-in-chief and business managers—15 points.
Assistant Editors—10 points.

Social Organizations:
President—15 points.
Other major officers—10 points.

ARTICLE VII

Amendments

This constitution may be amended by a two-thirds (2/3) majority of those voting in a general election.

Amendments may be proposed by:

1. A majority vote of the senate.
2. By a petition to the Senate signed by at least one hundred (100) students.
3. By a petition to the Senate signed by at least twenty-five (25) students and approved by the senate.

Amendments must be:

1. Approved by the Committee on Student Affairs and the Faculty. The Student Senate must: Submit properly proposed amendment to committee on Student Affairs for approval, within two weeks after receipt:
2. Posted publicly for two weeks after Faculty approval before voting.
3. Voted on at a general Student Body election no earlier than two weeks nor later than three weeks after such posting.

What Ego!

Were you ever waiting in a car for a parking space that someone was backing out of and have another car dash around you and beat you to the parking space? Smart, was he? Or was he just thinking about me, I, myself?

Have you ever had to walk around a car parked directly in front of a walk? Have you ever wished that you could walk right up over that car and leave your muddy footprints all over it? Maybe, the driver of the car would drive on a little further and not park in front of the walk if he were to come out and find that all of the students on the campus were walking over his car rather than around it.

And have you ever parked in the parking lot and had someone park right behind you, blocking your car for hours? "Late for class", could be his excuse. "Just could not see another place to stop my car", could be another. He is the fellow who needs to go to some big campus where there is no parking space for students—only faculty!

—Anonymous Contributor.

NOW IS THE TIME

Students and faculty members desiring to secure tickets for the Shreveport Community Concert Association for next year are urged to apply for membership now.

For present members renewal week is March 5 through 11.

If you have not been a member but wish to join you should see one of the following members of the faculty at once. Mrs. Alice Alben in the Science Library, Mrs. Mary Shuey, a member of the English department or Mr. Ralph Squires, director of the school of music.

The association brings outstanding artists to Shreveport each year and the cost of each concert is slightly more than the cost of a movie. Tickets, however, must be purchased in advance.

If interested, contact one of the above mentioned persons immediately for further information.

Don't be disappointed next fall. See about your membership TODAY.

Marine Officer Candidate Course Open To Spring College Grads

Capt. L. L. Page, U. S. Marine Corps procurement officer, was on the campus this past Thursday and Friday to confer with members of the college administrative staff on a U. S. Marine Corps officer candidate course leading to appointments as Second Lieutenants in the U. S. Marine Corps Reserve.

He will return to the Centenary campus during the latter part of April to conduct interviews with students interested in the program.

"The Officer Candidate Course program is open to college seniors who will graduate in the spring of 1951 and recent college graduates of regional and nationally accredited colleges and universities", Captain Page said.

The following minimum requirements are:

Be a male citizen of the United States; a college senior to be eligible must expect to receive his degree in the spring of 1951; Be over 20 years and less than 27 years of age; Not a member of any state, federal, naval, or military organization and sign an agreement to serve for the required periods of active duty training.

If a veteran, must have been honorably discharged from the Armed Forces. Meet the physical requirements of the Marine Corps. Accepted applicants will be enlisted in the Marine Corps Reserves as privates basic training at Parris Island, South Carolina.

Upon completion, successful appliand assigned to a 10 weeks course of cants will be commissioned as Second Lieutenants in the U. S. Marine Corps Reserves, and sent to Quantico, Virginia, for further Marine Corps training.

The first class of the Officers Candidates Course will convene on 23 April, 1951, and the second class will commence on 2 July, 1951.

Captain Page pointed out that a total of only seventy-five (75) applicants may be procured from the states of Louisiana, Arkansas, and Mississippi.

Any additional information desired concerning the program may be obtained from Dr. John B. Wilson, dean.

For those applicants under 21 years of age, the consent of the parents is necessary.

BOOK COVERS
PROLONG THE LIFE
OF YOUR BOOKS

On Sale In
BOOK STORE

Sponsored By
Your Student Senate

Hither . . . and Yon

BY BENTLEY

The rumor that there is a bowling alley on the fourth floor of the science building has been proven false. The sounds that have been a combination of a jet plane and a bowling ball have been found to come from a machine pushed by some industrious students. No one can really appreciate silence until they hear this noise.

Word comes from Jo Chisholm, Yoncopin editor, that practically all of the Yoncopin has gone to the engraver. This is wonderful news to the hard working staff, as well as to the student body in general.

Jean Marie Sloan has recently been elected to head Alpha Xi Delta. Other officers are Barbara Crawford, vice-president; Mary Katherine Laurich, secretary; and Martha Jean Burgess, treasurer.

Gretchen Ford, Sue Hughes, Angie Bruno, and Donna Lofton, accompanied by Miss Roberson and Alice Stubbs, visited the Camark pottery and china works in Camden, Arkansas, yesterday. Last week the home economics seminar students inspected the kitchen and food serving in the wards of the local Veteran's Hospital.

Annie Louise Tallman is now wearing her new A O Pi pin.

Coleen Ogletree and "Buddy" Jones were married on February 23.

A cigar to Mr. "Putsy" Smith for his being such an entertaining emcee, and other cigars to the well dressed Mr. Baumgardner for his able assistance in Smith's duties during the student talent show Wednesday. We now know how culture minded we college students are.

Walter Bison is the High Alpha of Lambda Chi Alpha. David Childers is High Beta, Glenn Wierick, High Gamma; Derry Clancy, High Tau; Bill Baker, High Epsilon.

All students are invited to the cowboy dance, given by the Kappa Sigs, tomorrow night in the SUB from 9 'til 12. The music will be furnished by the "Blackfeet Indians."

Wilton Fridge and Harlie Bearden are new Lambda Chi initiates.

Mrs. Shirley Drake, Chi Omega chapter visitor, was entertained by the local chapter recently.

Luther Farrar is president of the Lambda Chi Alpha pledges. Others elected are Glenn McFadden, vice-president; Joel Meriwether, secretary; Bruce Hunter, treasurer; Cosmo Brocato, sergeant-at-arms; Leon Taylor, song chairman.

That happy look on Vicky Horner's face is due to her having had a visitor last week-end—namely Hamilton Willis of S. L. I.

Members of the class in Southern Forest Management, accompanied by Mr. Speairs, journeyed to Plain Dealing yesterday on a field trip.

After four nights of initiating new members, the Chi Omegas are happy to announce that their model pledge is Joanne Jackson. Other new initiates are Barbara Riggs, Lelia Pirkey, Martha Egger, Rhoda Morehead, Merrilee Hughes, Johnette Berry, Maxine Ware, Janis Ware, Dorothy Jarriel, Cherry Sue Jennings, Barbara Brown, Barbara Wiseman, Pamela Martin, Joanne Sherrod, Lynda Davis, Pat Breithaupt, Joan Baxter, Janet Walcott, and Carolyn Kothe Dale.

All departments are busy in obtaining speakers for the Citizenship Day program. A famous designer from Dallas will be brought here by arrangement with Rubenstein's and will be a special guest of the college and the Art and Home Economics department.

I've got an uncle in Idaho,
Who's the fastest man alive.
He got a dose of seven-year itch
And scratched it out in five.

STRAWN'S EAT SHOP

Hot Lunches — Steaks
Barbeque — Sandwiches

Fresh Doughnuts — Daily

125 Kings Highway

Kappa Sigma To Hold Cowboy Dance In SUB

Student Body And Faculty Are Invited

Tomorrow night from 9 to 12, the Kappa Sigma's will have their annual "cowboy" dance in the Student Union Building.

The S.U.B. will be decorated like the "Dry Gulch Saloon".

The entire student body and faculty is invited and the "Sigs" hope everyone will be dressed in western apparel.

Famous for their exotic music, the Blackfeet Indians from Oklahoma will be led by Chief Dark Cloud, for the instrumental entertainment.

The sheepherders and cowmen have made an agreement for a peaceful evening and the stage coaches will be running. Ten cents one way and twelve cents for a round trip.

Slip Jacobs is a very capable coachman and safe transportation is guaranteed.

The Sheriff is allowing guns to be worn, but all knives must be checked at the bar.

Sarsparilla will be served in dirty glasses at no extra charge.

So for a good evenings entertainment, a lot of fun, and many laughs, be sure to come to the "Sig" "cowboy" dance.

Home Ec Seniors Tour Pottery Plant

Four home economics seniors made a field trip to Camden, Arkansas, yesterday.

Those who made the trip are Angie Bruno, Gretchen Ford, Donna Lofton and Sue Cothran Hughes. Accompanying them were Miss Mary Esther Roberson, associate professor and head of the department of home economics, and Miss Alice Stubbs, associate professor of home economics.

The group was conducted on a tour through the Camark Pottery factory.

Cenhomec Names New Officers At Recent Meeting

New officers were named for the Cenhomec club at their recent meeting for the 1951-52 scholastic year.

Elected president was Ann Wesson. Other officers are Maude Jeter Thornton, first vice-president; Dorothy Pomeroy, second vice-president; Rhoda Morehead, secretary; Joann Jackson, treasurer; Barbara Rigby, reporter; and Ginger Johnson, social chairman.

The club plans to send a group of its members to the State Home Economics college meeting in Baton Rouge, March 17. Ann Wesson will be the club's voting delegate and Barbara Rigby will be their non-voting delegate.

The little boy was apprehended by his mother as he was putting a worm into his mouth. His mother was somewhat excited, and told him that he mustn't eat worms. To this, he replied, "I wasn't going to eat him, Mamma, I was just licking him off. I'm going to save him to go fishing with."

Don't worry if your average is low
And if your A's are few;
Remember that the mighty oak
Was once a nut like you.

Patronize Our Advertisers!

Home Economics Department To Show Films During Semester

Several films will be shown by the home economics department and they will be open to all Centenary students.

The first of the films to be shown is entitled "How to Get the Most Out of Your Refrigerator" on Monday, March 5, at 8 a. m. in connection with the class in **Home Management**.

The second of the series is on Saturday, March 17, from 10 to 12 noon and the name of the film is "America's First Silver Plate" in connection with the course on **Meal Planning and Food Service.**

On Monday, March 19 at 8 o'clock two films will be shown in the **Home Management** class. They are "More For Your Money", and a film on management of your money and "Meat Buying Customs."

Other films to be shown in the meal planning class about china, silverware, linens and correct meal service for special occasions will be announced at a later date.

All films will be shown in room 114, lecture room of the Science building.

Flower Mart

1317 Fairfield

PHONE 32928

ASHLEY'S SERVICE

CENTENARY at KINGS HIGHWAY

Specialized Lubrication and Service, Washing, Polishings, Acc.

ROAD SERVICE

70883 — PHONE — 70883

THE DRAKE COMPANY
PRINTERS-STATIONERS & OFFICE OUTFITTERS
Shreveport, Louisiana

Printers – Stationers & Office Outfitters

Shreveport, Louisiana

Always Ready to Serve You

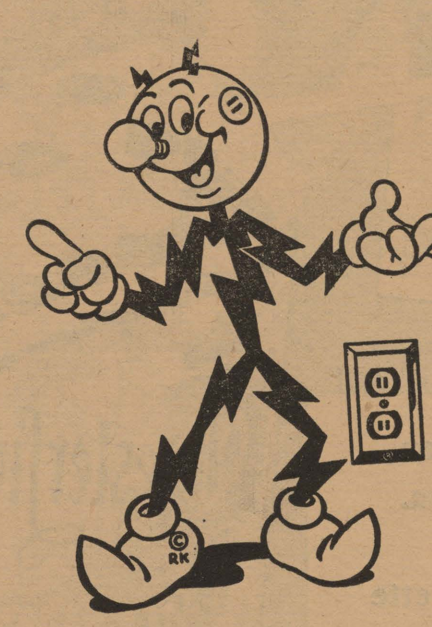

Reddy Kilowatt represents efficient and low cost electric service from your friendly company. He's ready to serve you.

SOUTHWESTERN GAS AND ELECTRIC COMPANY

Be Happy-Go Lucky!

LUCKIES TASTE BETTER THAN ANY OTHER CIGARETTE!

Fine tobacco—and *only* fine tobacco—can give you the perfect mildness and rich taste that make a cigarette completely enjoyable. And Lucky Strike *means* fine tobacco. So if you're not happy with your present brand (and a 38-city survey shows that millions are not), switch to Luckies. *You'll find that Luckies taste better than any other cigarette.* Be Happy—Go Lucky today!

COPR., THE AMERICAN TOBACCO COMPANY

L.S./M.F.T.-Lucky Strike Means Fine Tobacco

Gents Defeat Louisiana College Five 77-55

SLI DUMPS GENTS 93-72

SLI gained an hearty revenge with Centenary Monday night as they dumped the Shreveport quintet, 93-72 in a wild and rough ball game. Earlier in the season the Gents had smothered the Bulldogs with a similar margin, 76-51.

The Gents started off on the wrong foot and never seemed to correct themselves throughout the game. Three of the eleven players for Centenary fouled out and at the games close three more had four fouls on them. Fouling was not one-sided, however, as SLI committed 26 violations themselves. They tallied more than the margin of victory on free throws.

Bill Mooty tallied 27 points for the winners. His rebounding and post play was also a deciding factor in the game.

Joey Johnson again scored 17 points for the Gents. The other scoring was about equal among seven players.

Monday night the Bulldogs and the Gents clash again at Southeastern for the initial game of the play-off tourney. A win will send the Gents into further competition and a defeat will bring the season to a close. Other teams in the tournament are Southeastern and Northwestern.

CITIZENSHIP DAY—

(Continued from page one)

cial guides for the visiting high school students, and they are:

Shirley Akers, Pat Alexander, Barbara Allgood, Tracy Arnold, Don Barnes, Jay Barton, Tommy Baumgardner, Joan Baxter, Frank Bean, Mary Sue Bellew, Jean Bentley, Johnette Berry, Billy Bickham, Barbara Black, Bonnie Black, Warren Blakeman, Jerry Bloomer, Harry Brown, Angelina Bruno, Leah Bruno, Randle Bryant, Morris Burns, Jackie Butler, Jo Chisholm, Mary Pauline Colvin, Louis Coppage, Roland Cordill, Lynda Davis, Frances Dawson, Fabius Didier, Walter Dobie, Jim Dykes, Nan Edmonds, Tommy Ellis, Connie Entrikin, Harriet Farmer, Gretchen Ford, and Jean Frazier.

Peachy Gilmer, Jr., Dorothy Gray, Elizabeth Hamilton, Joe Hampton, Don Harbuck, Jerry Hartsfield, Gay Hay, Robert Heidleberg, Ellis Hoffpauir, Joye Holley, Daniel Homza, Merrilee Hughes, Bruce Hunter, Kenney Jacocks, Janet Johnson, Tom Keith, Mary Beth Kellum, Karolyn Kothe, Don Learner, Barbara Lytle, Bobby Madden, Willy Malarcher, Ralph Meier, Jeanne Midyett, Olga Miller, Jane Ming, Rhoda Morehead, Johnnie Morris, Charlotte Munsell, Frances Musgrove, Edris Nelson, Wishie Nolan, John Paylor, Patricia Payne, Frank Pearce, III, Marjorie Person, Douglas Peterson, Hugh Phillips, and Lelia Pirkey.

Dorothy Pomeroy, Ora Ann Prescott, Nancy Pryor, Clifford Ray, Robert Regan, Anne Reid, Ben Day Reilly, Barbara Rigby, Dorothy Riggs, Paul Rogers, Peggy Roundtree, Richard Sanders, Vernon Sanders, Wallace Sanders, John Sands, Carolyn Smith, Briscoe Soderman, John Soderman, Barbara Sorenson, Marilyn Springer, Robert Ed Taylor, Rosemary Thompson, Betty Thoms, Joanne Jackson, Ernest Mellor, Francis Randell, Ouida Ann Turnage, Maude Jeter Thornton, Jean Thoms, Janis Ware, Ann Wesson, Billie Nadine Whatley, John Wideman, Marcia Wiggins, Clyde Webb, Barbara Wiseman, and Anthony Wolf.

Entrants Invited To Participate In Script Contest

Students planning to enter the fourth annual National Script contest, sponsored by the Association for Education by Radio, have until March 31 to submit their entries.

"Prizes totaling more than $1,000 will be awarded winners this spring," acording to Dr. Sherman P. Lawton, University of Oklahoma radio professor and contest chairman. "All students in accepted colleges are eligible to compete", he said.

Students may enter dramatic or non-dramatic scripts written either for radio or television. Awards of $100 will be presented for entries judged "excellent" and $25 will be given to those receiving the "award of merit".

Special additional awards have been set up for scripts that are (1) of educational value, (2) suitable for home or school recording, (3) based on American history, and (4) about religion, the contest chairman explained.

Entries are being received now, Dr. Lawton pointed out. Winners will be announced about May 1. All scripts should be mailed to Dr. Lawton at the University of Oklahoma, Norman, Okla.

In addition to A. E. R., contest sponsors include the Protestant Radio commission, station WJJD of Chicago, World Book Encyclopedia, Audio Devices, Inc., and A. E. R. regional chapters.

IN FINAL GAME OF SEASON FOR LOUISIANA COLLEGE

Centenary defeated the Louisiana College quintet Tuesday night at Pineville, 77-59. Louisiana College opened with two quick baskets and a pair of charity tosses to take the lead. It was short lived, however, as the Gents rolled to a 51-30 halftime lead.

In the final period the play was rough and ragged and the Pineville boys gained three points on the Gents. It was the final game for Louisiana College for this season.

Bob Wright led the Gentlemen with a 15-point production followed closely by Harold and Doug Mooty and Dean Veatch with 13 points. Bushyhead scored 12 markers for the Gents and Alpin and Moses racked up 15 each for the losers.

Monday night the Gents travel to Southeastern to play SLI in the first game of the playoff tourney.

DEMONS KNOCK GENTS OUT OF GSC RACE

Last Friday night the largest crowd of the season packed the local gymnasium and saw the Demons of Northwestern upset our Centenary Gentlemen, 54-51. This defeat wrecked any chance whatsoever to share the league crown with Spring Hill.

A see-saw battle took place all through the game with the gentlemen leading all the way to the closing seconds of the opening period. Two quick buckets put the Demons ahead at half time 30-29.

Big Johnny McConathy, the GSC leading scorer, was held to a 14 point total which was seven below his average. In the final period he came through to make two crucial fielders. A well balanced attack for the Northwestern crew paid off against the poor shooting attack of the Gents.

Joey Johnson was high for the game with 17 points and his rebounding was a big factor. Dean Veatch again came through with a double number as he poured in 12 counters.

This defeat gave the Gents a conference record of 9 wins and 5 defeats.

ASK ANYONE WE SERVE

M. L. Bath Co.

LTD.

610 Market Street

PHONE 3-7141

KAPPA SIGMA

COWBOY DANCE

Saturday, March 3rd from 9 to 12 in the S. U. B.

COME ONE — COME ALL

Dependable . . .

Low Cost Natural Gas Service

ARKANSAS LOUISIANA GAS CO.

ATTEND CAMPUS SUNDAY SCHOOL THIS WEEK

9:30 A. M.

MEDITATION CHAPEL

McNEES GRILL

1911 Centenary

Steaks — Chicken Shrimp and Cutlet Baskets

PHONE YOUR ORDER

5176

Centenary Conglomerate

Volume 45 | Centenary College, Shreveport, Louisiana, Friday, April 13, 1951 | Number 20

Taylor Named Student Body President

1951-1952 Student Senate Officers

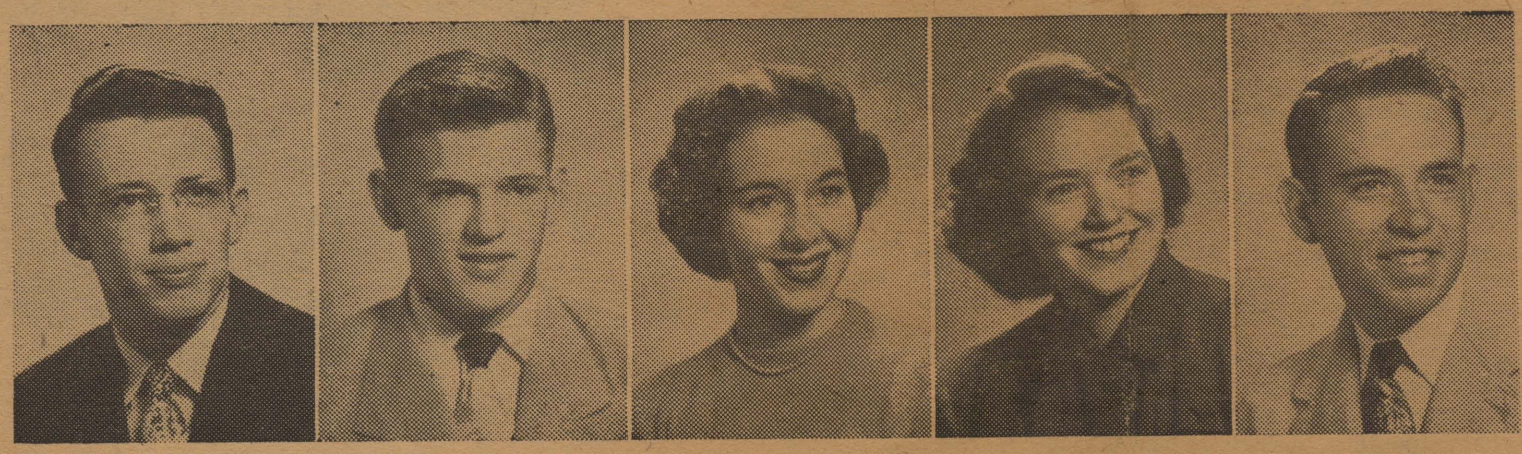

TAYLOR SANDERS ALLDAY ROUNDTREE ARNOLD

Sanders, Allday, Roundtree And Arnold Complete Senate

The new student senate officers for the year 1951-52 were elected this past week in the SUB. They are: Robert Ed Taylor, West Monroe, president; Vernon Sanders, Monroe, vice-president; Peggy Roundtree, Shreveport, secretary; and Tracy Arnold, Haynesville, treasurer.

In the runoffs which were held Monday in the SUB, Robert Ed Taylor deafeted William Gordan (Bubba) Jones for president and Tracy Arnold defeated Morris (Skiper) Burns for the ofice of treasurer.

Mr. Taylor is a member of the Ministerial club, ODK, and the Methodist Student Movement. Mr. Sanders is a member of Kappa Sigma fraternity, the baseball team, and the Ministerial club. Miss Allday is president of Zeta Tau Alpha sorority, a **Yoncopin** beuaty, and a member of Pan-Hellenic. Miss Roundtree is president of Chi Omega sorority, a member of Alpha Sigma Pi, honorary scholastic fraternity, and a Pan-Helenic representative. Arnold is president of the Louisiana MSM, a member of Kappa Sigma fraternity, and the Ministerial club.

The campaigning started officially Wednesday, April 4 when each candidate was allowed to speak in chapel. Five student vied for the presidency. They are James Harris, Baton Rouge;

Continued on page three)

Selective Service Announces Test To Determine Eligibility Of Students For Deferment

The Selective Service System has established a testing program to provide Selective Service local boards with evidence of the relative qualifications of registrants for college study. The test scores of registrants will provide the local boards with evidence of their aptitude for continued college work.

Scores on this test will not themselves determine eligibility for deferment. Scores on the test, together with evidence of scholastic performance in college, will be used by the Selective Service local boards in considering the eligibility of registrants for occupational deferment as students.

To be eligible to take the Selective Service College Qualification Test an applicant (1) must be a registrant under the Selective Service Act; (2) must be under 26 years of age; (3) must be taking a full-time college course leading toward a degree; (4) must not have previously taken the test.

All eligible registrants who wish to take thr test should obtain a post card application form from any Selective Service Local Board, supply the information requested, and mail the card to the Educational Testing Seervice. On this card the number of the nearest examining center should be given.

The examination will be given at Centenary College (Center No. 428) May 26, 1951, June 16, 1951, June 30, 1951.

Students reporting to the examiner on any of these dates must bring a ticket of admission issued by the Educational Testing Service. This ticket will be issued after receipt by the E. T. S. of complete information written on forms supplied by the local Selective Service Board.

Every Centenary student who is subject to the draft should request these application forms from a Selective Service Board and should make arrangements to take the test on May 26, if possibile. The examination may be taken only once. The questions will be similar to those asked on the American Council Psychological Examination, which most Centenary students were given here in their freshman year. These questions will test (1) ability to read with understanding, and (2) ability to solve new problems by using general knowledge.

It is possible to secure a deferment by presenting evidence of superior standing in his class for the fall and spring semester of the present college year.

Under this plan, a freshman must be in the upper half of his class; a sophomore must be in the upper 2/3's of his class, while a junior must be in the upper 3/4's of his class.

Dr. John B. Wilson, dean, urges that students take this test as this would strengthen the students request for deferment by being able to cite both a passing grade on the test and superior grades in college.

Class Meetings To Be Held This Morning

Class meetings for juniors, sophomores, and freshmen will be held this morning at 10 for the purpose of nominating class officers.

The freshmen and junior classes will be on the West and East sides of the Gymnasium, respectively, while the Sophomore class will meet in the Dramatics workshop.

Elections of the class officers will take Monday from 9 until 1 in the SUB.

Should a run-off be necessary, it will be held Wednesday, April 18.

English

Proficiency Test To Be Given This Morning

The English proficiency test will be given this morning at 10 in Room 114 of the Science building.

This test is required of all students who do not have an average of "B" or higher in Freshman English taken at Centenary or any other accredited college, as this is a pre-requisite for obtaining a degree from Centenary.

CHESTERFIELD HALL OF FAME

Outstanding Senior To Be Selected By Baumgardner Weekly

Tommy Baumgardner, campus Chesterfield representative, has announced a new policy to replace the former Chesterfield "Man of the Week" series in the **Conglomerate.** Beginning this week, an outstanding senior will be chosen and nominated to the Chesterfield **"Hall of Fame".**

Joe Wong, student senate vice-president and editor of the Conglomerate, this year, has been selected for this honor this week. See page two of this issue for story for the first of this series.

The senior nominated each week will be selected by Mr. Baumgardner on the basis of significant contributions to extra-curicular activities or outstanding achievements in other fields and on the basis of scholarship.

In the final edition of the **Conglomerate** this year, one of the nominees to the Chesterfield "Hall of Fame" will be given further recognition plus an award of Chesterfield cigarettes.

Ellis, Meier, Hickcox Attend ODK Convention

Tommy Ellis, Ralph Meier, and Prof. Charles Hickcox, secretary of the Centenary Omricon Delta Kappa circle left Wednesday morning for St. Louis to attend the O D K convention..

The host college for the convention, which began yesterday, is Washington University.

They are expected to return Sunday afternoon.

Graham Warns Of Present Dangers In Chapel Program

Dr. Billy Graham held an audience of Centenary students and guests spellbound for 25 minutes in the gymnasium Wednesday during the chapel hour.

After a prayer by George Ivey, Centenary vice-president, and a program of special music by members of the Billy Graham Evangelistic team, Dr. Graham began his address with comments on the recent announcement of the ousting of Gen. MacArthur. He stated his belief that because of the change of military command in the far-east, "we are going to enter a period of perhaps one of the greatest controversies in American history." He added that "we have bungled our foreign policy in the east long enough," but further stated that "this is the time for unity for the American people because we are living in a dangerous period."

Graham further stated that the next ten years may destroy us, that we have no hope of a secure future, and that we are living in a serious moment. He said that in his lecture tour from the Massachusetts Institute of Theology across the country to Oregon he has found "a new seriousness in the American college student."

"In an age of pragmatism, Freudianism, and materialism", Dr. Graham stated, "science has brought us to the brink of destruction". He held that moral corruption and "the same trends that destroyed the Roman Empire and other nations are destroying us."

The Russians were described by Graham as a people with a "fanatical religion" and "the largest army the world has ever known".

To meet this situation, Graham said that "Jesus, in the Sermon on the Mount" offered a social program" but that "man has rejected this program as too idealistic—because we have missed the master key" which he says is found in the Biblical reference "ye must be born again."

Much of the present difficulties on an international, national and personal level, Dr. Graham attributed to the statement that "we have forgotten that we must have a new nature."

Dr. Graham who has won national and international acclaim as a speaker an das an evangelist is now con-

(Continued on page four)

Red Cross Has Job Openings

The American Red Cross has job openings in welfare and recreation work, in this country and overseas, for college graduates and graduating seniors, who can meet the qualifications required for jobs supporting the armed forces and the nation's defense preparation.

For men graduates there are openings assistant field directors at Red Cross offices on military installations in the U. S. and European and Far Eastern military commands of the U. S. armed forces.

To qualify they must have the ability to counsel, and be within the ages of 27-45. Veterans will be given preference. Men in this job act as liaison with home-town Red Cross chapters in handling emergency and routine requests of a personal or family welfare nature involving servicemen and their dependents back home.

Two types of employment are open to women graduates.

Recreation workers are needed for employment in military hospitals. They must be between the ages of 22-35, with majors in recreation group work, physical education, music, arts, or other related fields.

Women also are needed to fill jobs

(Continued on page four)

Sunday School

Mayor Fant To Be Speaker This Sunday

CLYDE E. FANT

Mayor Clyde E. Fant will be guest speaker at the Campus Sunday School this Sunday morning at 9:30. His topic will be **"Why a Layman Should Read the Bible."**

According to best seller lists, the Bible ranks first among buyers of books, but unfortunately, it does not rank so highly among readers of books. Attend the services in Meditation Chapel and hear Mayor Fant's discussion of reasons why the Bible should be on your reading list.

This is an interdenominational group meeting in the Meditation Chapel and all interested persons are welcome. A special invitation is extended to students in the dormitory and Vet's Villa. Children of all ages meet in South Hall during the Sunday School hour.

This past Sunday Dr. Darwin Davies spoke on the subject "The Robe of Jesus Christ", and the devotion was presented by Melissa Kneece and Donald Learner.

Monday

Representatives For Non-Greeks To Be Elected

According to the Student Body Constitution, there are to be two representatives on the senate to represent the non-fraternity and non-sorority groups.

Petitions must bear the names of 25 students who are not affiliated with any Greek organization on the campus.

Petitions will be accepted in the Dean of Students office until 4:30 p. m. today.

Elections will be held at the same time as class officers Monday.

Army Urges Specialization To Prepare Students For Military Leadership

Surprisingly enough, in this man's army today, about three out of every ten men are technical specialists. For the most part they are the men supporting the combat troops and are responsible for a wide variety of communication service and supply activities.

Official army sources report that by taking training in the basic school subjects needed for a particular military skill, or finding a job in a closely related civilian occupation, you can prepare yourself for specialists ratings in the army. In that way, your stretch in the service might be profitable to you as well as Uncle Sam.

Whether you're a draftee or enlistee you're identified and tagged as a specialist during the classification interview at the army reception center to which you report. From the reception center, you're sent through regular basic training, 6 to 14 weeks. Then if you're experienced and the Army deem it advisable, you're assigned to special training in the "Army way of doing things."

If you have been able to complete one or two years of college work in some medical field, you are very likely to be classified in the scientific and professional category when you enter the Army and assigned for training along those lines. "Those lines" include: dentistry, optometry, pharmacy and veterinary medicine. Medical students must have completed only one year in a medical school to qualify for the special medical rating in the Army.

Bachelor degrees with majors in accounting, business administration, biology or allied sciences (including forestry), chemistry, engineering, geography, mathematics, statistics, personal management, physics, and psychology will qualify you for assignment to a research project, testing board, or special school activity.

If you are a college graduate in addition to being given specialist rating you can apply for officers candidate school and become a commissioned officer.

In today's Army there exists a very critical need for capable leaders. These leaders are needed for junior officer positions and for both combat and service enlisted leader positions. Any type of training or experience in civilian life, in which you can develop leadership abilities, would be very helpful to you in achieving non-commissioned or commissioned officer status in the service.

Vote Monday From 9 To 1 In The S.U.B.

What Is An Endowment?

Ed's Note: We are reprinting below excerpts from a recent alumni newsletter which answer some questions Centenary students are asking.

The recent bequest of some two million dollars from Mr. William A. Haynes to Centenary's endowment fund means an additional $50,000 to $100,000 annual income to the college for an indefinite period.

Why not build a new building with the two million? This and other questions have been asked by many students, parents and alumni.

The chief reason is that Mr. Haynes left this money to be used as an endowment.

What is an endowment? What is a living endowment? Why not a new building?

One person gives the college a $1,000 government bond which pays $25 interest each year. The college keeps the bond and spends the interest. The $1,000 principal is never spent—but earns $25 a year indefinitely.

Another person cannot afford to give a $1,000 bond, but can give $25 a year.

The $1,000 bond is **permanent endowment.** The $25 annual gift is a **living endowment.** Each gift provides the college with $25 a year to use to help pay expenses (no student pays in tuition as much as the college spends on him.)

Assuming the college can earn 2½% on the endowment, a gift of $25 a year is equivalent to interest on $1,000—that is, you can give 40 times as much in the form of living endowment as in permanent endowment. BUT colleges need both types of gifts.

Why can't the college take the $1,000 and use it for a new building? (1) Every time we build a new building our upkeep expenses go up. So we really need a million in new permanent endowment or $25,000 in living endowment every time we get a new million dollar building. (2) Endowment results in income to the college whereas a new building results in additional expenses to the college. So—more buildings require more endowment.

An example (not too good, perhaps) is this. Give the college a hen (permanent endowment) and the college keeps the hen and uses the eggs. If you cannot to give a hen, then you give an egg a year (living endowment).

Give the college a hen house and the college has to get from somewhere else the money to pay the expenses of keeping up the house.

Support Those Officers

A week of campaigns, speeches and rallies was climaxed by the voting Friday and the run-off Monday to determine the new slate of student senate officers for the next school year of 1951-52. School spirit soared to a new high during the past week.

More than half of the student body went to the polls, which is probably a record turn-out. Intensive campaigning figured greatly in the high percentage of voters.

America alone is unique in its elections. Presidential elections are bitterly fought campaigns, but after it is over, the victors and the defeated settle down to the dominating task of governing the nation. Likewise, our student senate elections are over. The hard work lies ahead.

The people who will head the student senate are the ones you have chosen to represent you. Whether or not you as an individual supported them is of little importance now. The fact remains that they need to know what you want. Tell them what you want and don't want; tell them what you like and dislike; tell them what you favor and don't favor—for only in this manner will they be true representatives of you, the students at Centenary.

Congratulations to the winning candidates and best wishes for the support of your program. Put as much energy into your office as you did getting elected to that office and you will do a good job.

This Week At Centenary

FRIDAY, APRIL 13 — WEDNESDAY, APRIL 18

Friday, April 13
10:00 English Proficiency Test S-114
10:00 Class Meetings
Freshman .... West Side of Gym
Sophomore .... Dramatics Workshop
Junior .... East Side of Gym

Saturday, April 14
Ministerial Club Picnic

Sunday, April 15
3:00-5:00 Rotary Hall Open House.

Monday, April 16
9:00-1:00 Election of Class Officers .... SUB

Tuesday, April 17
Ministerial Club

Wednesday, April 18
9:00-1:00 Run-Off for Class Officers .... SUB
10:00 Chapel

Published weekly by the students of
CENTENARY COLLEGE OF LOUISIANA
Shreveport, Louisiana

Deadline for social and organizational news is Tuesday noon.

REPRESENTED FOR NATIONAL ADVERTISING BY
National Advertising Service, Inc.
College Publishers Representative
420 MADISON AVE. NEW YORK, N.Y.
CHICAGO - BOSTON - SAN FRANCISCO
LOS ANGELES - PORTLAND - SEATTLE

Editor .... Catherine McCracken
Associate Editor .... Quinton Raines
Society Editor .... Jean Bentley
Asst. Society Editor .... Mary Sue Bellew
Columnist .... Portia Payne
Cartoonist .... Carolyn Smith
Sports Editor .... Jim Dykes
Asst. Sports Editor .... Bob Wright
Drama Editors—Gloria Foster, Mary Bozeman
Reporters—Jack Bryson, Martha Nan Edmonds, Milton Herbert, Joye Holley, Catherine McCracken, Edris Nelson, and Annie Louise Tallman, Perry O. Williams.
Typists—Vickey Horner and Joye Holley.
Business Manager .... Tommy Baumgardner
Asst. Business Manager .... Perry Hollembeak

Chesterfield

Hall Of Fame

By Quinton Raines

Joe Wong, Centenary senior, has been selected as the first nominee to the "Chesterfield Hall of Fame" on the basis of the outstanding contributions he has made in the field of extra-curricular activities.

JOE WONG

As editor of the **Conglomerate** and vice-president of the student body this year, he has distinguished himself as a campus leader.

Wong began his higher education at the Norfolk (Va.) division of the College of William and Mary in 1941, but entered the Army of the United States before completing his studies. While in the service, he was engaged in personnel work in an Infantry Replacement Training Center headquarters, but later was transferred to the Transportation Corps.

Upon his discharge in 1946, Wong entered the Centenary evening division as a part time student. Since fall, 1949, he has been a full time student and is a candidate for a B.S. degree next month.

Wong majored in business administration and he spends much of his time while not in classes engaged in gaining practical experience in the field, holding a managerial position with a local business firm.

In addition to his full time job as business manager and student, Wong has found time to participate in other campus activities in addition to serving as **Conglomerate** editor and student body vice-president. He has served as vice-president of both the Baptist Student Union and the Louisiana International Relations club this year.

Wong's achievements have been recognied previously by his selection to membership in Omicron Delta Kappa, honorary leadership fraternity and Delta Tau Omicron, honorary commerce fraternity. He was also named to "Who's Who Among Students in American Universities and Colleges" this year.

When asked his opinion on campus affairs, Wong stated that he believes the average college student takes a too sophisticated attitude toward campus activities. "Students don't pitch in and push the extra-curricular activities enough", he says. "They are fair weather friends to the athletic teams and not interested enough in campus politics." As to his personal likes he states, "I like to sleep—if and when I can find time." And, in view of his triple role as student, business man, and campus leader it is easy to understand that such occasions do not often occur.

Further, for those "Always Milder, Better Tasting, Cooler Smoking" Chesterfields, Mr. Wong has nothing but praise. Or as he stated, "As far as cigarettes are concerned, I know my A. B. C.'s".

PORTIA FACES LIFE

BY PAYNE

This week I am dedicating my column to people who, do not turn the phone booth around to the wall, do not sing loudly and off-key in the SUB, do not sell other people's books, do not sit on the rafters and spit on other students, and to those who are kind to little bagles. These people are: **Anthony Wolf, Bob Shirley, Harold Mooty, Marianne Allday, Emily Brown, Joe Wyatt, Gay Hay, Jean Sloan, Lou Tallman, Joel Meriwether, Martha Egger, Ben Riley, Glenn Anderson, Janet Wolcott and Mr. Hickcox.**

A member of the Centenary Student body has been committed to the parental Bastille for a riotous expedition taken late Saturday night and early Sunday morning. Beside this, said student gets twenty lashes with the barbed-wire whip at sundown. Scars are displayed on request by said student.

Peachy Gilmer looks like old Cactus Pete himself in that get-up he wears to the square dances. Yippe ki-yi.

If you would like to hear good poetry or quotations from Shakespeare, just call on **Dan Kirkland.** Charles Laughton has nothing on Dan except a bigger repetoire.

Jim Reel tells me that his only love is a maroon parakeet. You girls should try to alter that situation.

When the KA's were remodeling their house, they pulled off five layers of old wallpaper. Somewhere in the rush, **Edward Forgotson** got mixed up with it and wasn't fished out of the trash basket until three days later.

All **Henry Fergus** has to say about alcohol is "Down with It!"

Girls, this week I am going to give you some helpful hints on how to catch a man. First, hide behind a tree until you see one (a man). Then when he is near enough, pounce upon him and tie all flailing limbs with strips of rawhide. Then quickly tie him to some immovable object, preferably **Bruce Harp** or **Herschel McClure.** After several hours of struggle, if the captive has not surrendered his Fraternity pin, send him to **Libby Queyrouse** and you get behind another tree.

In case anyone feels that they have been slandered by my column, please see my agent, **Glen Tilley.** I feel sure that he can arrange things to your satisfaction, or his.

Reprinted from May 1951 issue of Esquire
Copyright 1951 by Esquire, Inc

"We do a horse act"

DR. BILLY GRAHAM is shown emphasizing a point from the Word of God at one of the meetings being held at the Shreveport Municipal Auditorium. The meetings are held each evening at 7:30 p. m., and will continue until April 29.

Shreveport Civic Chorus And Oratorio Society To Give Concert

By Grace Provost Bulboaca

On Tuesday, April 24, at 8:15 p. m., in the Byrd high school auditorium, the Shreveport Civic Chorus and Oratorio Society will give its spring concert. There will be no admission charge.

The program to be presented will be an unusual one with selections from the sacred music of five related faiths—the Jewish, the Eastern Orthodox, the Roman Catholic, the Protestant, and the Mohammedan. These three religions—Judaism, Christianity, and Mohammedanism—together constitute the basis upon which our western civilization is built, and the officers and members of the Shreveport Civic Chorus and Oratorio Society offer this program as a sincere effort to help combat the spiritual sickness of our time.

Music such as this is needed to nourish our hearts and minds and help us to restore the values in our individual and collective lives which have given us all we hold dear. The noblest ideals will never save our civilization unless more than lip service is rendered to them, and one of the functions of art is to rekindle flames of devotion to such ideals so that courage is gained to make them real and alive and ever-growing in our lives. It is in this spirit that the program is offered, and it is the sincere hope of the Civic Chorus members that their singing of this music will help make them as well as those who hear them.

While they are singing music from the above faiths only, it does not seem inappropriate to discuss briefly at this time other religious systems since the evils running rampant over the earth will not be truly conquered until the religious people of the whole world unite in spirit and action. Religious people everywhere are working to bring about the Kingdom of God, and aids to mutual understanding cannot help but accelerate the process.

All the great religions of the world teach the same fundamental truths such as the principles of love, justice, and the like; they all attempt to mold our character aright; they all have very high ethical objectives, although they have different ideas of how these objectives can be obtained or reached. However, who can say that all these different approaches to God and to each other are not needed?

All religions teach us to workship God, to love one another, to be just, to be honest, to be sincere; they are in accord on the basic spiritual teachings, but each religion seems to place special emphasis on one or another principle.

We go to our churches, our synagogues, our mosques, our temples, to worship the same God and to learn how to so live that we can become worthy of having been made in the "image" of God—in other words, to live so that we develop and use in God's way and for God's purpose our spiritual capacities which are reflections of the attributes of God.

In this concert on Tuesday, April 24, the Shreveport Civic Chorus and Oratorio Society will sing several of the traditional Hebrew melodies; several anthems from the Eastern Orthodox Church; several from the Roman Catholic Church, including a "plainsong"; the Mohammedan call to prayer; and several Protestant anthems. This concert is an opportunity to people of all faiths to worship together in a service of music, which has been called "the universal language."

Accrediting Agency Gives Centenary Favorable Rating

The annual report for the year 1949-50 just released by the Southern Association of Colleges and Secondary Schools gives Centenary College a rating which ranks well above the minimum standard already established as well as above the new minimum standards proposed at the 1950 meeting which yet have not been adopted.

Centenary is ranked as a college of medium enrollment with a student teacher ratio of 16 to 1.

It shows that Centenary spends an average of more than $200.00 per student for instruction and an average of more than $5.00 per student for purchase of library books and journals.

Also the college is credited with the fact that more than 25 per cent of its faculty hold a doctorate degree or its equivalent.

**ATTEND
CAMPUS
SUNDAY
SCHOOL
THIS
WEEK**

**9:30 A. M.
MEDITATION
CHAPEL**

Twelve Recommended To Receive Monograms In Basketball

Coach Delaney Submits List

Twelve athletes were recommended by Coach F. H. "Buss" Delaney to Glenn M. Smith, associate professor and head of the department of physical education and director of athletics, for awards in varsity basketball for the 1950-51 season.

Varsity men who will receive monograms are: Jerome Bushyhead, sophomore, El Reno, Okla.; Arthur Franklin, freshman, Jamestown, La.; Bruce Harp, freshman, Coushatta, La.; Joey Johnson, junior, Chickasha, Olka.; Douglas Mooty, senior, Marion, Ala.; Harold Mooty, senior, Marion, Ala.; Joe Mooty, junior, Marion, Ala.; Norman Renfro, senior, Williamsburg, burg, Ky.; Bill Spangler, freshman, Danville, Ill.; Reesie Timmons, senior, Keatchi, La.; Dean Veatch, senior, Coushatta, La.; and Bob Wright, freshman, Danville, Ill.

By a popular vote of the varsity squad, Harold Mooty was elected "Honorary Captain" of the 1950-51 team. Harold, who is a junior college transfer, has scored 1273 points in three sesaons for a near 16 point per game average. Due to a knee injury he played only 4 games his junior year at Centenary.

Harold Mooty and Dean Veatch were selected by their teammates as the "Most Valuable Players."

Dean was a mythical All-Gulf States Conference guard his junior year and scored 349 points. This year he got off to a slow start but finished strong to end third in team scoring with 255 markers.

Also selected by a vote of the Centenary squad was an all-opponent team. Due to a tie between two players a six man team was named.

All-Opponent Team

Tom Bishop—Mississippi Southern.

Jack Gallagher—Missisippi Southern.

Bill Mann—Bradley University.

Johnnie McConathy—Northwestern La. State College.

Gene Melchiorre—Bradley University.

Jules Mugnier—Spring Hill College.

Intra-Mural Soft Ball Schedule

Date	Participants			Officials*
April 13	Lambda Chi	vs.	Sigma Gamma	Morris-J. Mooty
April 16	Kappa Alpha	vs.	Colonial Hall	Taylor-Turner
April 17	Kappa Sigma	vs.	Sigma Gamma	Bossier-H. Mooty
April 19	Vets Dorm	vs.	Physical Ed	Stewart-Joyner
April 20	Lambda Chi	vs.	Colonial Hall	Tilly-Munnerlyn
April 23	Kappa Sigma	vs.	Physical Ed	Whittler-Franklyn
April 24	Sigma Gamma	vs.	Colonial Hall	Baker-Harp
April 26	Vets Dorm	vs.	Kappa Alpha	Morris-J. Mooty
April 27	Kappa Sigma	vs.	Colonial Hall	Turner-Naylor
April 30	Physical Ed	vs.	Kappa Alpha	H. Mooty-Bossier
May 3	Kappa Sigma	vs.	Kappa Alpha	Munnerlyn-Tilly
May 4	Physical Ed	vs.	Lambda Chi	Whittler-Franklin
May 7	Sigma Gamma	vs.	Vets Dorm	Baker-Harp
May 8	Vets Dorm	vs.	Lambda Chi	Joyner-Stewart

All games will begin at 5:00 p. m. and will go 7 innings.

***The person whose name is listed first will call the balls and strikes, while the second named person will call the bases and keep score.**

Dependable . . .

Low Cost Natural Gas Service

ARKANSAS LOUISIANA GAS CO.

The Drake Company

PRINTERS-STATIONERS & OFFICE OUTFITTERS

Shreveport, Louisiana

Printers – Stationers & Office Outfitters

Shreveport, Louisiana

IT'S QUALITY FIRST

at

SUNLIGHT

LAUNDRY · DRY CLEANERS

— Three Convenient Locations —

2435 Lake Shore Dr.

1705 Marshall Street

1919 Centenary Blvd.

DIAL 2-0355

April 16

Adamczyk To Speak To IRC

The Centenary International Relations club will present Mr. Aloizy Adamczyk as the featured speaker here on Monday, April 16, according to Mrs. Ora Watson, club sponsor, yesterday.

Prior to World War II, Mr. Adamczyk was president of the Transport Workers' union in Poland, president of the Polish Silesia Health Insurance Fund, a member of the Trade Union Central Body, and a member of the Katowice city council.

He was forced to flee Poland when the Germans and Russians invaded that country in September, 1939. During the war he was a member of the Polish government in exile, and, in addition, was active in several organizations concerned with the welfare of the working man.

At present Mr. Adamczyk is the accredited labor representative of the free democratic Eastern Europe Labor movement in the United States. His visit to Centenary was arranged through the National Committee for a Free Europe.

MRS. WATSON NAMED AAUP PRESIDENT

Officers for the coming year were elected by the Centenary chapter of the American Association of University Professors.

Mrs. Ora V. Watson, assistant professor of sociology was named president. Elected vice-president was Dr. Leroy Vogel, professor of history and government and Wallace Griffith, associate profesor of mathematics was named secretary-treasurer.

Outgoing officers are Dr. Bruno Strauss, president; Dr. Woodrow Pate, vice-president; and Horace Hays, secretary-treasurer.

STUDENT BODY— -

(Continued from page one)

Wayne Pryor, Shreveport; Robert Ed Taylor, and Bubba Jones, Baton Rouge.

Three were on the ballot for vice-president. They are Daniel Homba, Kingsston, Pa.; Paul Rogers, Shreveport; and Vernon Sanders.

Competing for the office of co-ed vice-president were two juniors, Patsy Laird, Shreveport, and Marianne Allday .

Those running for secretary were Rosemary Thompson, Shreveport, Glen Wierick, Shreveport, and Peggy Roundtree.

Three ran for the office of treasurer. They were Skipper Burns, Danville, Va.; Sammy Provenza, Shreveport; and Tracy Arnold.

Flower Mart

1317 Fairfield

PHONE 32928

Marine Corps Commissions

Captain Page To Interview Applicants On Campus Next Week

Capt. L. L. Page, U.S. Marine Corps procurement officer, will be on the campus next Wednesday, Thursday and Friday to interview both men and women students who are interested in a career in the U. S. Marine Corps.

Capt. Page will interview and physically examine interested applicants in Marine Corps programs which ultimately lead to commissions in the Marine Corps Reserve. He may be contacted in the cffices of physical education department in the gymnasium.

Female Program

Commissions are available in the U. S. Marine Corps to young women who will graduate this spring and to those presently attending college who may qualify academically by successfully completing an equivalent examination.

Women applicants must be U. S. citizens, physically qualified, unmarried, and at least 18 years of age. She must be less than 25 years old on 1 July of the year in which commissioned.

Two types of officers' commissions are available to the young woman today—a commission in the regular Marine Corps as a profession and a career, and a commission in the Reserve, where she may be a civilian and a Marine too.

Women officers receive the same promotion opportunities and pay as do male officers, and range in rank from Second Lieutenant to Colonel. Each promotion carries with it more pay—responsibility—and prestige.

Each year every Marine receives 30 days leave with pay.

An officer who continues her military career is eligible for retirement benefits after 20 years of satisfactory federal service. If she accepts a commission in the Marine Corps she may request termination after serving two years of active duty. After termination of her regular commission, she agrees to accept a commission in the Marine Corps Reserve.

Men's Program

"The Officer Candidate Course program is open to college seniors who will graduate in the spring of 1951 and recent college graduates of regional and nationally accredited colleges and universities", Captain Page said.

The following are the minimum requirements:

Be a male citizen of the United States.

A college senior to be eligible, must expect to receive his degree in the spring of 1951.

Age—Be over 20 years and less than 27 years of age.

Not a member of any state, federal, naval, or military organization.

Sign and agreement to serve for the required periods of active duty training.

If a veteran, have been honorably discharged from the Armed Forces. Meet the physical requirements of the Marine Corps.

Accepted applicants will be enlisted in the U. S. Marine Corps Reserve as privates and assigned a ten (10) weeks course of basic training at Parris Island, South Carolina.

Upon completion, successful applicants will be commissioned as Second Lieutenants in the U. S. Marine Corps Reserve, and sent to Quantico, Virginia, for further Marine Corps training.

STRAWN'S EAT SHOP

Hot Lunches **Steaks**

Barbeque **Sandwiches**

Fresh Doughnuts Daily

125 Kings Highway

Campus Interviews on Cigarette Tests

Number 18 . . . THE RACCOON

"They can't trick an old grad like me!"

Shades of the roarin' 'Twenties! All duded up in his ancient benny — but *he* has *modern* ideas on testing cigarette mildness! He's tried every "quickie" cigarette test in the book — and they're not fooling *him* one bit! He knows for dang-sure that cigarette mildness can't be determined by a cursory sniff or a single, quickly-dispatched puff. He doesn't have to go back to school to know that there is *one* real test — a test that dispels doubt, fixes fact.

It's the sensible test . . . the 30-Day Camel Mildness Test, which asks you to try Camels as your steady smoke—on a pack-after-pack, day-after-day basis. No snap judgments needed. After you've enjoyed Camels — and only Camels — for 30 days in your "T-Zone" (T for Throat, T for Taste), we believe you'll know why . . .

More People Smoke Camels

than any other cigarette!

Hither . . . and Yon

BY BENTLEY

The student body and faculty are invited to the open house honoring the senior students of Rotary and Colonial Hall, from 3:30 until 5:30 Sunday, at Rotary Hall.

Bobbie Patterson, a Centenary freshman, was the first candidate to enter the contest for "Miss Bossier City", who will represent that city in the "Miss Dixie" contest to be staged during Holiday in Dixie.

Peggy Roundtree succeeds Vickey Horner as president of Pan-hellenic. Other new officers are Martha Burgess, vice-president; Jean Frazier, secretary; Ruthanne Markus, treasurer and Pan-hellenic representative to the Student Senate.

Tommy Ellis, Ralph Meier, and Mr. Hickox left Wednesday for the ODK convention in St. Louis. They plan to return Sunday.

The home economics department is honoring its seniors, Angie Bruno, Sue Hughes, Pat Alexander, Donna Lofton, and Gretchen Ford, with a luncheon at noon tomorrow. Thursday the entire home economics department is going to Dallas where they will go through a dress factory and be luncheon guests of the owner of the factory.

More active and interested students are still needed to assist Joe Wong in preparing the last few remaining issues of "ye olde Conglomerate."

Billy Huckaby was seen wearing something new in the way of shirts Monday—a clear plastic, long-sleeved shirt.

The Lambda Chis have been having picture-show parties every other Friday night. These include a feature, comedy, and shorts.

Members and friends of the M.S.M. enjoyed their outing last Friday which changed from a hayride, due to weather, to "auto-ride" to a home on Cross Lake for an indoor weiner roast.

Molly Norfleet is wearing an engagement ring given her by John Hardy. Lois Anne Higman, Centenary's field representative, is engaged to John Henry Richardson, with wedding plans made for this month.

Pamela Martin and Bob Wright are steadies as are Johnnie Morris and Chuck Perkins. Harriet Farmer and Bill Ourseler are pinned. Ann Prescott is going steady with Mack Gordon of Minden.

Congratulations and best wishes for a successful year for the Student Senate go to the new elected Student Body officers. The student body is to be congratulated on the fact that a larger number of students voted in the election than in most previous ones.

"Lou" Tallman returned from the state Canterbury Club convention at S. L. I. with the job of state secretary-treasurer on her shoulders.

Jo Chisholm has been busy the past week writing copy for the **Yoncopin** and "tieing up all loose ends."

Confusion reigned in the mind of Jack Gallien when he discovered last Monday that he had bought and had been studying the wrong text book for his class in juvenile delinquency.

Several students of the juvenile delinquency class visited juvenile court this week to observe and get real-life case studies.

The Ministerial club is having a picnic Saturday afternoon.

Don't Forget! Class officers are to be nominated today, voted on Monday, and there will be a run-off Wednesday, if necessary.

ASK ANYONE WE SERVE

M. L. Bath Co.

LTD.

610 Market Street

PHONE 3-7141

BILLY GRAHAM—

(Continued from page one)

ducting a series of nightly appearances in the Municipal Auditorium in Shreveport. Described on occasion as "God's Ball of Fire" he is an energetic speaker who holds his audience with gestures and body movement as well as with his unique speaking ability.

Wednesday's program at Centenary was closed with a prayer by Wm. P. Fraser, asociate professor and head of the department of Biblical literature, after Graham ended his talk with an appeal for "personal decisions for Christ" on the part of those present.

Tallman Named To Louisiana Canterbury Post

Louise Tallman of Centenary College was elected secretary-treasurer of the Louisiana Federation of Canterbury Clubs at the annual Diocesan Conference at Southwestern Louisiana Institute in Lafayette, April 6-8.

Other officers are: Hunt Comer, president, Tulane; Hardy Edmiston, Jr., vice-president, S. L. I.

Delegates from the local Canterbury Club to the conference were Albert Leary, president; Peggy Henning, secretary, and Miss Tallman. Albert Leary is the out-going president of the Louisiana Federation.

The general theme carried out through the speakers and student discussions was Anglicanism. The Rev. Baker J. Turner, Jr., chaplain of the local Canterbury Club, led the discussion on "Anglicanism — The Sacraments."

It was discovered that the only other Canterbury Clubs in Louisiana that have weekly communion and weekly meetings besides the Centenary Canterbury Club, are those at Tulane-Newcomb and Louisiana State University.

RED CROSS—

(Continued from page one)

as staff aides in military hospitals to assist in social work and in recreation activities. The qualifying ages are 22-45. Required majors in sociology will be waived for applicants with majors in other fields who have had casework experience.

The Red Cross also has openings in the fields of community organization, nursing and social work.

For detailed information concerning qualifications, salaries and procedure for making application, write the Director, Personnel Service, Southeastern Area, American National Red Cross, 230 Spring Street, N. W., Atlanta, Georgia.

Square Dance Club To Meet Next Tuesday

The Square Dance Club meets every first and third Tuesday at 7:30 p. m. in the Physical Education building.

The next meeting will be this coming Tuesday, April 17.

All students are invited to attend these sessions and a good time is in store for all.

According to Mrs. Bryant Davidson, assistant professor of physical education for women, instructions will be given for beginners, also.

McNEES GRILL

1911 Centenary

Steaks — Chicken
Shrimp and Cutlet
Baskets

PHONE YOUR ORDER

5176

Always Ready to Serve You

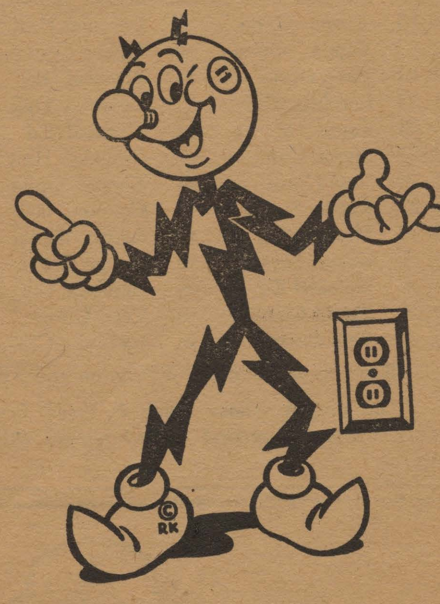

Reddy Kilowatt represents efficient and low cost electric service from your friendly company. He's ready to serve you.

SOUTHWESTERN GAS AND ELECTRIC COMPANY

ASHLEY'S SERVICE

CENTENARY at KINGS HIGHWAY

Specialized Lubrication and Service, Washing, Polishings, Acc.

ROAD SERVICE

70883 — PHONE — 70883

College Canteen
College of Charleston
Charleston, South Carolina

The Meteor — Homecoming Top — What's Your Opinion?

In Charleston, South Carolina, a favorite gathering spot of students at the College of Charleston, is the College Canteen because it is a cheerful place — full of friendly collegiate atmosphere. And when the gang gathers around, ice-cold Coca-Cola gets the call. For here, as in college haunts everywhere—Coke *belongs.*

Coca-Cola TRADE-MARK ® "Coke" TRADE-MARK ®

5¢

Ask for it either way . . . both trade-marks mean the same thing.

BOTTLED UNDER AUTHORITY OF THE COCA-COLA COMPANY BY
SHREVEPORT COCA-COLA BOTTLING COMPANY

© 1951, The Coca-Cola Company

The gals who knit for Dartmouth men
For Yale and Harvard, too,
All give their votes to Lucky Strike.
They like it best—don't you?
Libby Kaye
Smith College

Be Happy-Go Lucky!

LUCKIES TASTE BETTER THAN ANY OTHER CIGARETTE!

Fine tobacco—and *only* fine tobacco—can give you the perfect mildness and rich taste that make a cigarette completely enjoyable. And Lucky Strike *means* fine tobacco. So if you're not happy with your present brand (and a 38-city survey shows that millions are not), switch to Luckies. *You'll find that Luckies taste better than any other cigarette.* Be Happy—Go Lucky today!

L.S./M.F.T.—Lucky Strike Means Fine Tobacco

We call a snappy college Joe
A real B.M.O.C.
And when we call for cigarettes,
It's L.S./M.F.T.
Nancy Fowler
Ohio University

In engine lab the other day
We ran a crucial test;
Of all the smokes, when taking breaks,
We voted Luckies best.
Bob Young
Oregon State College

COPR., THE AMERICAN TOBACCO COMPANY

Centenary Conglomerate

Volume 45 | Centenary College, Shreveport, Louisiana, Friday, April 20, 1951 | Number 21

Calkins, Martin To Be Commencement Speakers

Bishop Martin Baccalaureate Speaker

Bishop Paul E. Martin of Little Rock will deliver the Baccalaureate sermon on Sunday, May 27, 10:00 a. m. at the First Methodist Church.

He is a trustee of both Centenary College and Southern Methodist University, from which institution he graduated in 1919. At the time of his appointment as Bishop, he was pastor of the First Methodist Church of Wichita Falls, Texas.

Bishop Martin, recognized as one of the outstanding speakers in the Methodist Church, is a member of Sigma Alpha Epsilon and a Mason.

Adamczyk Is Speaker To Campus Groups

Aloizy Adamczyk, a member of the Polish Government in exile and a delegate to UNRRA during World War II, was a visitor on the campus this week when he spoke to sociology, history and the labor-relations class under the sponsorship of the International Relations Club. He spoke primarily on conditions in Poland and Europe under Communist domination.

He has been in the United States since 1943 and refused to join the Communist dominated Polish government formed after hostilities ceased in 1945, and remained in the United States as a political refugee.

Prior to World War II he was president of the Transport Workers Union. He is a member of the Polish Political Council as unofficial representative of the Polish people.

He is at present the accredited labor representative of the free democratic Eastern European Labor movement in the United States. This trip is being arranged under the auspices of the National Comittee for a free Europe.

Since 1945, he has been lecturing and writing articles stressing the dangers of Communist dictatorship.

During the past year he has spoken to 141 different groups and organizations which included union groups, Polish-American groups, universities and civic clubs.

When questioned about higher education in Poland and other Communist dominated countries, Mr. Adamczyk stated, that all higher learning was restricted to members of Communist youth organizations.

He stated, "anyone who is suspected of being in opposition to the regime is dismissed from school.' Continuing he said, that all higher education was directed toward the strengthening of Communist dictatorship.

Summer Term

Pre-Registration To Begin May 1

Pre-registration for both the day and evening school will begin May 1 and continue through May 12 according to Dr. John B. Wilson, dean of the college.

There will be one day of formal registration on June 4 for those who do not register early. Classes will begin on June 5 and continue through August 8.

During the summer session the student may complete a full year's work in the basic sciences, chemistry, geology and physics; in literature and languages, English, French, German, and Spanish; in Bible, mathematics, history, economics, commerce and education.

Teacher-training courses offered during the summer include general, educational, and child psychology, tests and measurements, history of education, handicrafts, practice teach-

(Continued on page 2)

PAUL NEIGHBORS and his orchestra will play for the "Homecoming Day" dance in the Centenary gymnasium Saturday, May 5, from 8 until midnight.

To High School Principals

Scholarships, Applications For Grants-In-Aid To Be Mailed

Scholarships and applications for grants in aid will be mailed to high school principals in the Ark-La-Tex area within the next week or ten days, according to an announcement made yesterday by Dr. S. D. Morehead, college treasurer and assistant to the president.

Each high school principal is mailed a scholarship which he may award to a student in the upper 15 percent of his class. The scholarships are worth $125.00 a year and are for two years.

Also a grant-in-aid of the same value may be applied for by a student, who needs financial aid, and has talent, in band, choir, dramatics, publications, debate or a special interest in such fields as medicine, business, home economics or languages.

The scholarships are awarded by the scholarship committee of the college after a complete study is made of all applications.

General Education Board Member To Address Senior Class

222 Seniors Listed By Registrar As Candidates For Degrees In 1951

Dr. Robert D. Calkins, of New York City, vice-president and director of the General Education Board of the Rockefeller Foundation will deliver the commencement address on Sunday May 27 when 222 candidates are tentatively scheduled to receive their degrees.

Dr. Calkins was chairman of the department of Economics and dean of the College of Commerce, University of California until 1941.

From 1941 to 1947, he was professor of business economics and dean, School of Business at Columbia University.

Since 1947, he has served with the General Education Board. Dr. Calkins was a director of the New York Federal Reserve Bank from 1945 to 1948. He is a member of Phi Beta Kappa, Sigma Alpha Epsilon and the Century Club.

Announcement was made yesterday by Mrs. Don Brown, college registrar, that 222 seniors are candidates for degrees in 1951. Fifty-three students are listed for bachelor of arts degrees, seven are listed for degrees in music, while 162 will receive bachelor of science degrees.

This year's graduating class is almost as large as last years 226 which was the second largest senior class in the history of the school.

BACHELOR OF ARTS

The 53 candidates for Bachelor of Arts degrees follows:

Patsy Ruth Alexander, Betty Lambert Anderson, John Glenn Anderson, Donald E. Barnes, Robert Mack Bentley, Sr., Margaret Bolinger, Mary Lou Bornman, Chester Robert Cooke, Burrell R. Crooks, Frances Dawson, Arthur W. Dickerson, George K. Dills and Jane Ming Ellis.

Buford Larkin Fillingame, Gloria Irlee Foster, Martha Louise Fulton, Bobbye Goodwin Golson, Ollie Leslie Golson, Mary Frances Gorton, Robert Ira Haggart, Donald James Hall, Donald Bradford Harbuck, John Holbook Hardy, Gay Hay and Victoria Louise Horner.

Arline Johnson, Barbara Janet Johnson, Dolores Jones, Mellissa Frances Kneece, Stephen Lucian Koper, Allen Matthew Lazarus, Albert Paris Leary, Sarah Babette Levy, Alta Jean McConathy, Diane Agatha Mackey, Dorothy Mae Maranto and Agnes Barbara Marion Meadors.

Ernest Hebert Mellor, Patricia Miller, Byrl Jones Moreland, Jr., Mary Ellen Norfleet, Portia Payne, Quinton Raines, Robert Charles Regan, Benjamin Day Reily, Joan Airey Richardson, Adelaide Ferrell Ridgeway, James Vandiver Smith, Roger Worthington Smith, Jr., Aspasia Theo, Daniel Wesley Tohline, Betty Virginia Willis and Betty Sue Youree.

(Continued on page 2)

Class Officer Elections Held

Class officers for the year 1951-52 were elected Monday and ten of the fourteen posts were filled. Only one of the fourteen posts was uncontested, and this was the representative of the non-sorority group which was sought by Ann Dillon of Shreveport.

BULLETIN

In the run-off primary held in the SUB Wednesday, Maude Jeter Thornton, Little Rock, Ark., was named next year's Junior class vice-president.

Joye Holley, Coushatta, was elected vice-president of next year's Sophomore class. Other officers named for next year's sophomore class are Cherry Sue Jennings, Shreveport, secretary and Warren Blakeman, Rayville, treasurer.

A run-off election was held Wednesday from 9 until 1 in the SUB.

Nominations for the class posts were made from the floor when the three classes met at various places on the campus this past Friday.

Non-fraternity and non-sorority representatives were nominated by petitions bearing the names of 25 students from the respective group.

JUNIORS

Harry Brown, Shreveport, a member of Kappa Sigma, was elected president of next year's senior class. He defeated Sammy Provenza.

Barbara Sorenson, a Chi Omega from North Platt, Neb., defeated Marilyn Springer for the office of vice-president of next year's senior class.

In the election for secretary Ann Wesson, a Chi Omega from Benton, defeated Dot Gray. Jimmy Harris of Baton Rouge defeated Bobby Sneed for treasurer.

SOPHOMORES

The new president of next year's junior class will be Paul Rogers, a Kappa Alpha from Shreveport. He defeated Perry Hollembeak and Glen Wierick. In Wednesday's run-off Margot Purdy, a Chi Omega from Shreve-

Continued on page three)

Robert Regan Is Winner of Scholarship

Robert Charles Regan, a senior, has been granted a scholarship for graduate study by the General Education board, subsidiary of the Rockefeller foundation, it was learned this past week.

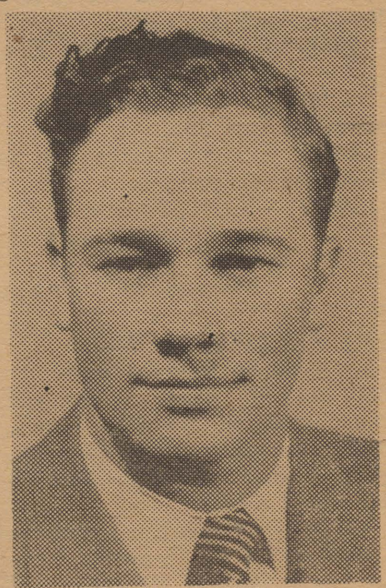

ROBERT REGAN

Mr. Regan, an English major, who will receive an bachelor of arts degree with honors next month, was awarded the scholarship in competition with seniors from 30 colleges and universities accredited by the Southern Association of Colleges and Secondary schools.

The scholarship will pay all college and travel expenses and a monthly stipend of $125 during the year of advanced study.

After completion of graduate degrees, Regan and others receiving General Education board scholarships will return to follow careers in southern colleges and universities and contribute toward the improvement of education in this region.

Mr. Regan was one of two Centenary students selected to represent Louisiana last year in regional competition for Rhodes scholarships. He will use the grant for graduate study at Harvard University beginning September, 1951.

He was selected during his junior and senior years as a member of Who's Who in Colleges and Universities, is president of Pi Kappa Delta, honorary debate society, and is a member of Sigma Tau Delta, honorary English fraternity, the Canterbury Club and the Centenary players, having appeared in four Centenary productions.

Homecoming To Be Dean Hardin Appreciation Day At Centenary

Hundreds of graduates and former students, members of the Centenary College Alumni Association, will return to the campus on Saturday, May 5, to participate in "Appreciation Day" for Dean John A. Hardin and for the annual homecoming festivities.

Dean Hardin will begin his 30th year of service at Centenary this coming fall. At the alumni meeting he will receive special recognition on behalf of hundreds of former students who remember him as an understanding dean, a great teacher and a true friend of the student.

Registration

Activities of "Homecoming Day" Saturday, May 5, will begin at 9 a. m. with registration in the Student Union Building and will continue until midnight. There will be conducted tours of the campus leaving the SUB every 30 minutes throughout the day.

At 1 p. m. the Centenary band will give a 30 minute concert in the open-air amphitheatre. Following the band concert, at 1:30 will be the annual alumni meeting, at which time the choir will sing. Alumni of class years prior to 1900 will be introduced at this time, also.

DEAN HARDIN

The senior class of 1951 is especially invited to attend the Alumni meeting at which time they will be inducted into the alumni association. At this meeting officers and directors will be elected for the coming year.

Open Houses

From 3 to 5 p. m., there will be open houses by the Sororities, fraternities and dormitories. At 4 p. m. the Maroon Jackets, women's service organization, will hold open house.

One of the highlights of the day will be the dance in the college gymnasium from 8 p. m. until midnight featuring Paul Neighbors and his orchestra.

Neighbors and his orchestra will come to Shreveport direct from the Blue Room of the Roosevelt Hotel in New Orleans for the Holiday-in-Dixie activities and the college homecoming dance.

He will feature musical arrangements of yesterday's favorites as well as the top new tunes of the day.

Present students and their husbands, wives or dates; as well as all faculty members, trustees and their families; graduates, former students, and their husbands, wives or dates are invited to participate in the homecoming activities and events. The dress for the dance will be informal.

Free Baby Sitting

The Home Economics department nursery will furnish free baby sitting for children of graduates and former students who request the services in advance.

Officers of the alumni association for the current year are: Mal McIlwain, president; Dr. Stuart DeLee, first vice-president; Mary Foster Peyton, second vice-president; Norma Stewart, secretary; and Thomas P. Fitzgerald, treasurer. The directors are: Abie C. Goldberg, Clarence Williams, Sue Taylor Boydston, Mrs. Chris Barnette and Herbert H. Wimberly.

The nominating committee will present the following slate of officers for the next year: Edwin Whited, president; George Hearne, first vice-president; Rose Margaret Harton, second vice-president; Antoinette Tuminello, secretary, and Tim Moran, treasurer; for directors: The Rev. Bentley Sloane, James N. Patterson, Margaret Hope Hickman, H. D. (Red) Lawrence, and Tommy Ellis.

Harry and Mac

On the Centenary campus, as everywhere in the nation, the Truman-MacArthur controversy has assumed a dominant role in our thoughts, tempers and digestion. We hope that these remarks will not add to the confusion.

No matter how good a senator Harry Truman may have made, no one can question that Douglas MacArthur, in his greatness and his prestige, dwarfs him like the towering Erdgeist dwarfed Faust. But the question before us is not a question of personalities; it is a question of policy and principle.

General MacArthur's policy is a policy for war. His statements and his actions make that clear. And since the question of whether such a war would be limited or world-wide would depend upon Russian decisions, we may conclude that it would be settled in terms of Russian expedient. This fact, with the facts of communist numerical superiority and communiy unity, should be sufficient to deter the most ardent advocate of the MacArthur war policy.

The principle in question in this controversy, a principle fundamental to our constitutional democracy, is no less important. In an attempt to determine who holds the mandate of the people and to whom the people owe their support, we have sought to find an authority free from all charges of partnership. The following comment from an unbiased writer of unquestionable political genius seems to provide a fair summary of the principle involved:

> " . . . When a cobbler or any other man whom nature designed to be a trader, having his heart lifted up by wealth or strength or the number of his followers or any like advantage, attempts to force his way into the class of warriors, or a warrior into that of legislator and guardians for which he is unfitted . . . then I think you will agree with me in saying that this interchange and this meddling of one with another is the ruin of the state."

It was Plato who wrote this comment twenty-three centuries before the question arose, but it's applicability and timeliness seem only to have increased.

Needed—Student Opinion

The main outlet for student opinion on matters of importance whether they are here on the campus, in the state, nation or world is through the LETTERS TO THE EDITOR column. So far this year, this column has been carried a few times in the **Conglomerate.** Why? Simply because we have received no letters.

To suddenly realize that out of a student body of over 1,000 no one has expressed an opinion is a rather disquieting fact. To think that in an academic community students do not express opinions on the problems of today is even more disheartening.

With the war in Korea, the unrest in Washington, the ever-present problems of the South and Louisiana as well as problems facing Centenary students, it seems rather illogical that Centenary students and faculty members do not have ideas which they feel they should express on such important matters.

The **Conglomerate** welcomes letters, regardless of their subject. We are badly in need of a stronger and louder voice of students' opinions.

Chesterfield

Hall Of Fame

By Quinton Raines

ELLIS

Tommy Ellis, president of the student body, has distinguished himself as a campus leader in political and extra-curricular activities. On the basis of this record, he has been named the second nominee to the "Chesterfield Hall of Fame."

During his sophomore year, Ellis was president of his class and last year, he was treasurer of student body. His popularity and his service as treasurer, led to his election to the chief executive position for this year.

In addition to his achievements in the political field, Ellis has been president of Kappa Sigma, social fraternity and is a member of Sigma Gamma and of the Choir. With participation in these many varied activities, however, he states that probably the most important group on the campus to him is Omicron Delta Kappa of which he was vice-president last year and is now president. "ODK", he says, "in my opinion dedicated to one of the most important purposes which mankind can have—Service. It has the highest Christian ideals of any organization I have ever been a member of. If upheld, they will certainly promote more understanding, fellowship, and service to God and one's fellow man."

Ellis' home is in Baton Rouge where before coming to Centenary, he attended Istrouma high school. At Istrouma, Ellis was an active member of the student body. He was a member of Mu Sigma honor society, co-editor of the school's annual, and in 1947 he was elected president of the student body.

The most important event in Ellis' life recently was his marriage three weeks ago to the former Miss Jane Ming, popular Centenary senior. And, as to future plans, after receiving a B.S. degree with a major in Geology this June, Ellis will do graduate work in this field and then become a professional geologist.

Thus another campus leader, Tommy Ellis, also adds his praise to that of other students from coast to coast for Chesterfield cigarettes. In addition to their extra mildness Ellis states that what is best of all is that "Chesterfields leave no unpleasant after-taste."

COMMENCEMENT—

(Continued from page one)

BACHELOR OF MUSIC

The seven candidates for Bachelor of Music degrees are:

John Cox, Martha Nan Edmonds, Mary Frances Goldsby, Geralding Hunt, Billy David Ross, Ramon Elwin Stidham and Elsie Mae Vincent.

BACHELOR OF SCIENCE

Those to receive Bachelor of Science degrees include:

Thomas Hickman Abney, Jr., Morris C. Allums, William A. Andrus, Lee Kingston Arnold, William Horace Baten, Leslie Ernest Bauch, Frank Edward Bean, Esther Jean Bentley, Robert Mack Bentley, Jr., Thomas Floyd Bickham, Milhim Abraham Bodron, Jr. and James Kinchen Boone.

Charles Ray Boudeau, Howard Maurice Bray, Joe Erle Breithaupt, Martha Louise Bridges, Daniel Boyd Brown, Angelina Gloria Bruno, Reba Mae Buckner, John Louis Bullock, George A. Burton, Jr., Frank Campisi, John Glassell Carruth, Jr., Sara Clair Cavett, Rudolph Matthew Chiesa, David Omer Childers, Charlotte Jo Chisholm, Jacquelyn Eleanor Clark, William Gilbert Clement, James Russel Collier, Leonard Martin Collins, Paul Cook, Jr. and Jack Landrum Craft.

George Thomas Crane, Claude Allen Dance, Nelse Arthur Davis, Rochard W. Davis, William A. Davis, Fabius O. Didier, Gwen Tuppen Duncan, James Foster Dykes, Alva Irene Echols, John Chandler Eilbeck, Thomas Morgan Ellis, Cecil Mack Faries, John B. Fatheree, William Preston Fergus.

Cleda Deloris Gage, George Robert Galliher, Baylus Rawls Goodwin, Earl Mahaffey Gorton, William Edward Gorton, Martha Jeanne Grantz, Benjamin Franklin Graves, William James Gregory, Maxwell Hanna, Jr., Raymond Jerome Hartsfield, Oscar Harry Harwell and Charles Franklin Havens, Jr.

Charles Ray Hays, Jack E. Henderson, Lawrence Eugene Hendricks, Jr., Paul Wilson Hicks, Glenn Obie Hilburn, Warren A. Hirsch, Wilbur Andrew Hirsch, Billie Williams Hopson, Florian Bernard Hopson, Charles Lucien Horne, Lady Maude Huckabay, Marshall Burgess Hudson, Sue Cothran Hughes, Malcolm Waddell Hutchinson, Jr., Ray Trinton Jenkins, Vernon Ray Jenkins and Elsie Kean Jones.

Robert Sylvester Jones, William Eugene Kappen, Dale Malcolm Kreeger, Joseph Laird, Roy Joseph LeBlanc, Jr., Eddie Bell Lewing, Thomas A. Little, Richard Edward Lloyd, John Lawrence Loehner, Jr., Donna Clarence Lofton, Roy Loper, James Norman McClelland, Clarence Woods McCormick, Jr., Howard M. McDonald, Jr. and John William McFadden.

Beverly Bayne McMurry, Donald Mack, J. Ralph Meier, Allen Graves Meredith, Colquitt Edward Miller, Clair Dewitt Mills, Lawrence Clifford Mills, Harold Dean Mooty, James Douglas Mooty, Martha Law Moreland, Houston Mayo Morgan and Henry Clayton Mullin.

Rose Mary Norred, Dorothy Anne Norsworthy, Weyman Oden, Jr., Thomas Paul O'Neal, William Henry Oursler, Peggy Margaret Peck, Judson Rives Perkins, Leland Plaxco, William Edwin Powell, Clovis E. Prisock, and David Freeman Pyburn.

Charles Rew Randolph, Walter Reeve Redden, John Paul Renfro, Norman L. Renfro, William Rhea, Clive D. Rich, Napoleon Brannon Riddle, Paul Joseph Ross, Don Rowe, Louis Gabriel Sicard, Fred Sicilio, Anna Marie Hitesman Smith, Marshall L. Smith, Briscoe Carter Soderman and Hillman Southwick.

David Fletcher Stinson, Sue Ann Lawrence Stinson, Monte Earl Strong, Jack Stanley Swor, Otto Travis Sykes, Jr., James Dewey Thacker, Glen Lionel Thompson, Joe Clarence Tilley, Reesie Luttrell Timmons, Robert Allen Townsend, Frank B. Trice, Dean Raymond Veatch and Billy N. Voelcker.

Dwight Washburn, Carl Clifton Watkins, Jr., James Gordon Waugh, Carlos Ora Welch, Jr., William R. West, Donald David Whitaker, Billy Ross White, Martha Damron Wickett, John Winslow Wideman, Marcia Beth Wiggins, Charles Albert Williams, Jimmy Edward Williams and Roy Lavelle Wilson, Jr.

Ruth Davis Winterrowd, Joe S. Wong, Thomas Owen Wood, Bette Ross Woody, Wanda Faye Worsham and Joseph David Young, Jr.

This Week At Centenary

Friday, April 20 — Friday, April 27

Friday, April 20
10:00 Canterbury Open House .... South Hall
Pi Mu Sigma Picnic
7:00 Delta Tau Omicron .... Dr. Pate's Home

Monday, April 23
10:00 Student Senate (Old and New Members) .... Jackson Hall

Wednesday, April 25
10:00 Chapel (Omicron Delta Kappa Tapping Ceremony and Announcement of New Maroon Jackets .... Gym

Friday, April 27
Ministerial Club Banquet

PRE-REGISTRATION—

(Continued from page one)

ing, children's literature, arts and crafts, guidance, Louisiana history, human geography, music education, physical education, and teaching the exceptional child.

Offerings scheduled in commerce and economics are accounting, introduction to business, elementary and advanced typing and shorthand, business law, marketing, principles of economics, and money and banking.

Courses not previously on the summer schedule to be taught next summer are engineering drawing and southern regionalism, the latter an advanced course in sociology.

Flavio Correa, journalist of Medellin, Colombia, will be a visiting instructor at Centenary this summer. Mr. Correa will teach a class in conversational Spanish. He will bring a group of 50 or more of his countrymen to register at Centenary for special courses in the English language and American culture.

Private lessions in vocal and instrumental music will be offered by the staff of the school of music.

Published weekly by the students of
CENTENARY COLLEGE OF LOUISIANA
Shreveport, Louisiana

Deadline for social and organizational news is Tuesday noon.

REPRESENTED FOR NATIONAL ADVERTISING BY
National Advertising Service, Inc.
College Publishers Representative
420 MADISON AVE. NEW YORK, N.Y.
CHICAGO - BOSTON - SAN FRANCISCO
LOS ANGELES - PORTLAND - SEATTLE

Editor .... Catherine McCracken
Associate Editor .... Quinton Raines
Society Editor .... Jean Bentley
Asst. Society Editor .... Mary Sue Bellew
Columnist .... Portia Payne
Cartoonist .... Carolyn Smith
Sports Editor .... Jim Dykes
Asst. Sports Editor .... Bob Wright
Drama Editors—Gloria Foster, Mary Bozeman
Reporters—Jack Bryson, Martha Nan Edmonds, Milton Herbert, Joye Holley, Catherine McCracken, Edris Nelson, and Annie Louise Tallman, Perry O. Williams.
Typists—Vickey Horner and Joye Holley.
Business Manager .... Tommy Baumgardner
Asst. Business Manager .... Perry Hollembeak

Hither . . . and Yon

BY BENTLEY

The Canterbury Club is inviting the student body to a reception between 10 and 11 A. M. today in the Canterbury room in South Hall. The reception is in honor of the Reverend Baker Jones Turner, Jr., who will be ordained to the Sacred Order of the Priesthood at ten thirty o'clock, Monday, April 23rd at St. Mark's Church. He and the Venerable John Lee Womack are chaplains to the Centenary Canterbury Club.

Wednesday the Maroon Jackets and Omicron Delta Kappa are having a combination chapel program at which time the new members of each organization will be named. These two organizations are the highest honor and service groups on the campus.

Carolyn West is president of the Chi Omega pledges and Jean Thoms is secretary-treasurer. The Chi Omegas recently received a picture for their house from their alumnae in connection with the Eleusinian celebration of their sorority.

Students have been enjoying the use of the M. S. M.'s pool table, but these students should keep in mind that such equipment lasts much longer if properly used; also since the M. S. M. is generous enough to leave the room open, students who enter the room should be mature enough to treat the room as if they were guests.

Martha Gregory, newly elected president of the B. S. U., is going to the state B. S. U. retreat tomorrow at Camp Grant Walker near Alexandria. At this time she will be installed as state B. S. U. librarian. Grady Wilson, associate evangelist of the Billy Graham team, will be the main speaker.

The members of Alpha Sigma Pi are meeting at 10:00 in Arts Building 26 today.

Jean Grantz is now wearing a new Alpha Omicron Pi pin.

Funniest scene of the week—Carolyn Smith and some of her friends of "Rotary Third" picking wax paper out of the "spoon" fudge Carolyn received in the mail.

Mike Shafer was guest speaker at last week's M. S. M. meeting. Last night the group had a religious picture on East Burma.

Mrs. Ora V. Watson has been sick with flu this week. Miss Opal Pickett also was sick with a cold this week.

Bob Monk and Charlotte Munsell are pinned. Gloria Chastain and Gene Flowers of Dallas are to be married tomorrow.

Sympathy is extended Vernon Sanders whose father passed away this past week.

The Journal Printing Company has named May 15 as the day the Yoncopin will be completed for distribution, according to Jo Chisholm, Yoncopin editor.

The Lambda Chi Alpha's are having their spring dance tomorrow night at the Shriner's Club.

Patsy Laird and Peggy Roundtree recently attended a Chi Omega convention at Tuscallosa, Alabama.

Sunday School

Dr. Davies To Teach Lesson This Sunday

The Campus Sunday School will meet this Sunday morning at 9:30 in the Meditation chapel with Dr. Darwin Davies as the teacher. Warren Blakeman will open the meeting with a devotional service assisted by Jimm Harris, soloist, and Walter Dobie, organist.

This interdenominational group meets every Sunday morning and all interested persons are invited. A special invitation is extended to students in the dormitories and Vet's Villa. A Sunday School for children of all ages is maintained in South Hall during this hour.

Mayor Clyde E. Fant spoke this past Sunday on the subject "Why A Layman Should Read the Bible". The devotion was led by Mary Frances Kennington and a quartet consisting of Ann Dillon, Henry Fergus, Jane Ming Ellis and Jimmy Harris rendered special music. Cherry Sue Jennings was the organist. There were forty-five there, were you among them?

70 Schools Represented

ODK Convention Held In St. Louis

Three members of Omicron Delta Kappa, national senior men's honorary society, from the Centenary chapter, attended ODK's annual convention, April 12, 13 and 14 in St. Louis, Mo. The convention was held at Hotel Chase and on the campus of Washington University.

Delegates from approximately 70 American colleges and universities with ODK chapters heard Dr. H. M. Trytten, director of the Office of Scientific Personnel, National Academy of Science, Washington, D. C., and an expert on manpower problems, deliver the keynote address.

Other convention speakers included Dr. Arthur H. Compton, Nobel Prize-winning physicist and chancellor of Washington University, who welcomed the delegates; Bishop William Scarlett of the Episcopal Diocese of Missouri, who delivered the invocation; Dr. Philip Phys Adams, director of the Cincinnati Art Museum.

Convention activities included a model initiation of new members from the Washington U., Westminster and Drury Colleges and University of Missouri ODK chapters in Graham Memorial Chapel at Washington U.; a tour of the campus; a reception and buffet at the Hotel Chase; the convention dinner and a dance in the Tiara Room of the Park Plaza Hotel. The Washington U. chapter was host to the convention.

Plenary sessions, a roundtable discussion, election and installation of new national officers and a sightseeing tour of St. Louis were among other events on the convention schedule. Dean Marten ton Hoor of the University of Alabama, national ODK president, presided at the sessions.

Delegates from Centenary attending the convention were Tommy Ellis, Ralph Meier and Charles A. Hickcox.

CLASS OFFICERS—

(Continued from page one)

port, and Maude Jeter Thornton, a Zeta Tau Alpha from Little Rock, Ark., vied for the post of vice-president. Johnnie Morris was the other candidate for vice-president. For secretary Connie Entrikin, a Chi Omega from Shreveport, defeated Rosemary Thompson. Anthony Wolf, a Kappa Alpha from Shreveport, is the new treasurer. Running against him was Tommy Baumgardner.

FRESHMEN

Sonny Pearce, a Kappa Sigma from Alexandria, defeated Richard Sanders for president of next year's sophomore class. In the Wednesday run-off Martha Egger, a Chi Omega from Shreveport, and Joye Holley, a Zeta Tau Alpha from Coushatta, vied for vice-president. The other candidate was Mary Colvin. In the run-off also was Jackie Butler, a Zeta Tau Alpha from Shreveport, and Cherry Sue Jennings, a Chi Omega from Shreveport, who vied for secretary. Also on the ballot for secretary was Barbara Crawford. For treasurer, in the run-off were Peachy Gilmer, a Kappa Alpha of Shreveport, and Warren Blakeman from Rayville. Also running was Jerry Bloomer, who was defeated in the first primary.

NON-FRATERNITY

In the election for non-fraternity representatives to the student senate, Walter Dobie of El Dorado, Ark. defeated Bruce Thompson Fields. The other representative is Miss Dillon, who was unopposed for the post.

Olga Miller Named President Of Rotary Hall

At their regular meeting Tuesday, the girls of Rotary Hall selected dormitory officers for the coming year. Those named are Olga Miller, president; Barbara Black, vice-president; Johnnie Morris, secretary; Ginger Johnson, assistant secretary; Vivian Goode, treasurer; Betty McDay, senior representative; Maude Jeter Thornton, junior representative; Bonnie Black, sophomore representative; Annie Louise Tallman, publicity chairman.

The new officers will be installed in the May meeting and take over their official duties in September.

STRAWN'S EAT SHOP

Hot Lunches Steaks
Barbeque Sandwiches
Fresh Doughnuts Daily

125 Kings Highway

Flower Mart

1317 Fairfield

PHONE 32928

The Drake Company
Printers-Stationers & Office Outfitters
Shreveport, Louisiana

Printers – Stationers & Office Outfitters

Shreveport, Louisiana

Dependable . . .

Low Cost Natural Gas Service

ARKANSAS LOUISIANA GAS CO.

Co-op
University of Arizona
Tucson, Arizona

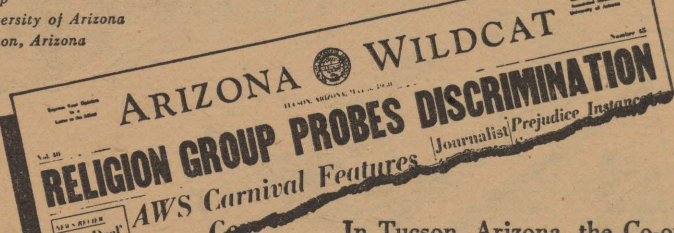

In Tucson, Arizona, the Co-op on the campus is a favorite student gathering spot. At the Co-op—Coca-Cola is the favorite drink. With the college crowd at the University of Arizona, as with every crowd—Coke *belongs*.

Coca-Cola TRADE-MARK ® "Coke" TRADE-MARK ®

5¢

Ask for it either way . . . both trade-marks mean the same thing.

BOTTLED UNDER AUTHORITY OF THE COCA-COLA COMPANY BY
SHREVEPORT COCA-COLA BOTTLING COMPANY

© 1951, The Coca-Cola Company

ASK ANYONE WE SERVE

M. L. Bath Co.
LTD.
610 Market Street
PHONE 3-7141

Campus Interviews on Cigarette Tests

Number 18 . . . THE RACCOON

"They can't trick an old grad like me!"

Shades of the roarin' 'Twenties! All duded up in his ancient benny — but *he* has *modern* ideas on testing cigarette mildness! He's tried every "quickie" cigarette test in the book — and they're not fooling *him* one bit! He knows for dang-sure that cigarette mildness can't be determined by a cursory sniff or a single, quickly-dispatched puff. He doesn't have to go back to school to know that there is *one* real test — a test that dispels doubt, fixes fact.

It's the sensible test . . . the 30-Day Camel Mildness Test, which asks you to try Camels as your steady smoke—on a pack-after-pack, day-after-day basis. No snap judgments needed. After you've enjoyed Camels — and only Camels — for 30 days in your "T-Zone" (T for Throat, T for Taste), we believe you'll know why . . .

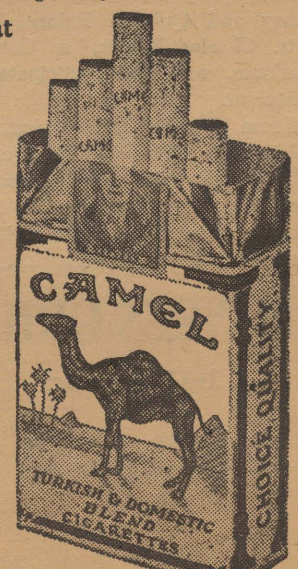

More People Smoke Camels
than any other cigarette!

Tennis

TOURNAMENTS ANNOUNCED BY COACH GLENN SMITH

Individual Tennis and Table Tennis tournaments are scheduled to begin in the intramural program Monday, April 23. All entries must be turned in to Coach Glenn Smith by that date.

"All students are eligible to enter these two tourneys, Coach Smith said. In the past, we have had most of our entries coming from the organizations. I would like to see better representation from the independent students.'
Suitable trophies will be awarded in each activity.

Colonial Hall Defeats KA 11-9

In a slugfest softball game, Colonial Hall defeated the K. A. crew, 11-9. Max Hanna and Peachy Gilmer were the battery for the K. A. team and Wayne Hanson threw to Joey Johnson on the Colonial side. Base hits hurt Hanna and walks proved almost fatal to Hanson.

With probably the best hitting team in the intramural league, the Colonial men simply overpowered the fraternity outfit.

In the first inning K. A. got 3 runs on walks only to have Colonial come back with 4 on hits and walks. Kum Whitler smashed a 3 run homer for Colonial in the initial inning.

Scoring see-sawed through the remainder of the battle and Joey Johnson's homer in the sixth broke the game open to supply the victory for the Hall nine.

Jim Whitler's superb fielding on third base was another highlight of the game.

Next week's schedule:

Monday—Kappa Sigma vs. Physical Education.

Tuesday—Sigma Gamma vs. Colonial Hall.

Thursday—Vets Dorm vs. Kappa Alpha.

Friday—Kappa Sigma vs. Colonial Hall.

In Meet April 26

Track Team To Participate At Northwestern

Track Team In Quadrangular At Northwestern.

Centenary cinder men will return to their daily workouts this week in preparation for the quadrangular meet to be held at Northwestern State on April 26. Northwestern, Centenary, Louisiana College and Louisiana Tech will participate in this meet.

Coach Delaney was pleased with the creditable showing his slim squad of nine men made against Northwestern State in their dual meet last Saturday. The meet was held in conjunction with the tri-state meet for high schools here in Shreveport.

Seven men garnered the 40 points for the Gents. Jim Waugh was the big gun as he took first in the 100 and 220 yard dashes and finished second in the broad jump.

Stan Klepper was the only other first place winner for the Gents by capturing the pole vault event. He also placed second in the low and high hurdles. Doug Mooty and Wally Baker finished second and third respectively in the 880 and mile runs. Jim Whitler showed promise for the future by placing second in the discus and also looking good in the quarter mile.

Tech, with their well balanced squad is a heavy favorite in the forthcoming meet and Northwestern will rate as their closest competition.

Article By Dr. A. M. Shaw Is Published

Dr. A. M. Shaw,(professor of English, has an article entitled "A Texas Ranger Company at the Battle of Arkansas Post" in the current issue of the Arkansas Historical Quarterly.

The article deals with W. P. Lane Rangers, a Confederate cavalry company from Texas, and their part in the battle that took place at Fort Hindman. The article was based on a diary written by a Sergeant in the company.

Dr. Shaw is also the author of an article entitled, "The Family Sorrows of Jefferson Davis", which appeared recently in the Alabama Historical Quarterly.

Alpha Sigma Gamma Downs Kappa Sigs

Big Mac McCommon continued to show his superiority on the mound as he led his Geology fraternity to a fine 4-1 win over the able Kappa Sigs.

The game was an excellent pitching duel between Mac and Charley Hawes all the way. Not until the sixth inning was the game opened up. In this inning the Gamma crew added two more big tallies to their 2-1 lead and coasted home to victory.

Base hits were scarce for both teams and ragged fielding along with some slow base running, at certain times, proved the down fall for the Sigs.

With the win, the Alpha Sigma Gamma team remains in a co-leadership with Colonial Hall. Both teams are undefeated and will clash next Tuesday evening in what should be one of the best games of the season. Fine pitching and good defensive play highlights the Gamma team while powerful hitting is predominate for the Hall team which will make it a battle royal.

Canterbury Chaplain

Baker Turner To Be Ordained

Reception Today In Canterbury Room

The Rev. Baker Jones Turner, Jr., chaplain of the Centenary Canterbury Club, will be elevated to the Sacred Order of the Priesthood on April 23 at St. Mark's Church in Shreveport by the Right Reverend Girault M. Jones, D.D., bishop of Louisiana.

Rev. Turner has been in Shreveport for nearly a year, serving as a curate at St. Mark's Church. He is a graduate of Sewanee Theological School, and has attended Tulane, Oberlin, Notre Dame, and the University of Mexico. He married the former Miss Beverly George of Wilmington, North Carolina, in 1949. Mrs. Turner was known to many Shreveport people when she attended Louisiana State University, where she was a member of Kappa Kappa Gamma social sorority.

The Ordination will take place at 10:30, Monday, April 23 at St. Mark's Church, 853 Cotton St. The Venerable John Lee Womack, co-chaplain to the Canterbury Club, will preach,

Five Centenary students, who will participate in the services, are Bob Regan, Crucifer; Joel Meriwether, Server; Jerry Bloomer, Acolyte; Al Leary and Quinton Raines, Postulants. Charles Raines, a Centenary graduate, will also participate as a Postulant.

From 10 to 11 this morning, in the Canterbury Lounge Room, the Canterbury Club will hold a reception honoring Rev. Turner. All faculty members and students are invited.

BANKSTON'S CENTENARY DRUG
2628 Centenary Blvd.
It's Near—It's New—It's Convenient
— Across the Street From Colonial Hall —

ASHLEY'S SERVICE
CENTENARY at KINGS HIGHWAY
Specialized Lubrication and Service, Washing, Polishings, Acc.
ROAD SERVICE
70883 — PHONE — 70883

Always Ready to Serve You
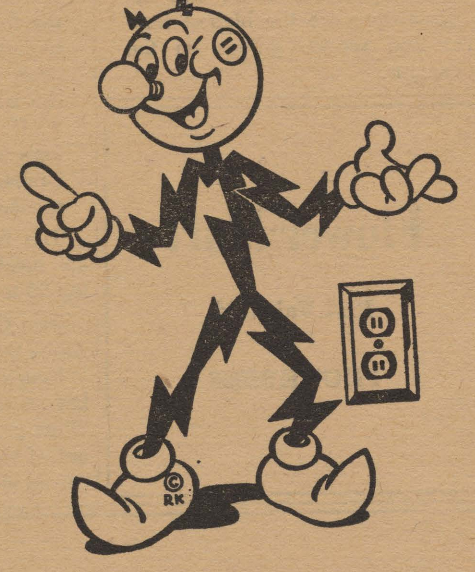
Reddy Kilowatt represents efficient and low cost electric service from your friendly company. He's ready to serve you.
SOUTHWESTERN GAS AND ELECTRIC COMPANY

McNEES GRILL
1911 Centenary
Steaks – Chicken
Shrimp and Cutlet
Baskets
PHONE YOUR ORDER
5176

LIKE THOUSANDS OF AMERICA'S STUDENTS—
MAKE THIS MILDNESS TEST YOURSELF AND GET
WHAT EVERY SMOKER WANTS

MILDNESS
Plus NO UNPLEASANT AFTER-TASTE
OVER 1500 PROMINENT TOBACCO GROWERS SAY:
"When I apply the standard tobacco growers' test to cigarettes I find Chesterfield is the one that smells milder and smokes milder."
A WELL-KNOWN INDUSTRIAL RESEARCH ORGANIZATION REPORTS:
"Chesterfield is the only cigarette in which members of our taste panel found no unpleasant after-taste."

LEADING SELLER IN AMERICA'S COLLEGES
ALWAYS BUY CHESTERFIELD
Copyright 1951, Liggett & Myers Tobacco Co.

Centenary Conglomerate

Volume 45 | Centenary College, Shreveport, Louisiana, Friday, April 27, 1951 | Number 22

Cast Named For Romeo & Juliet

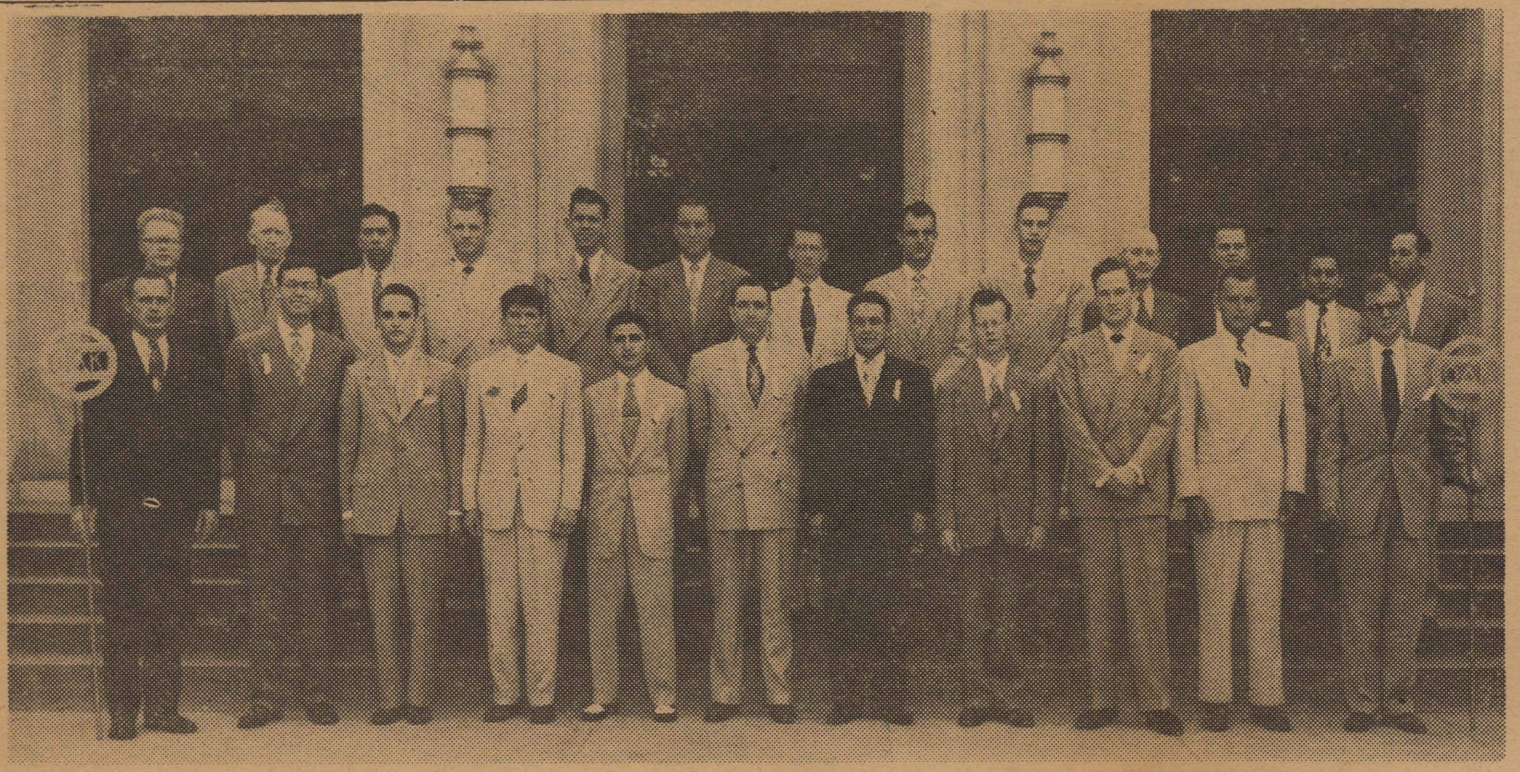

MEMBERS AND PLEDGES OF OMICRON DELTA KAPPA, national honorary leadership society for men, are shown following tapping ceremony held Wednesday morning. They are left to right, front row: Gaius Hardaway, Ernest Mellor, Jimmy Harris, Wayne Hanson; M. A. Bodron; Rev. George F. Ivey, Centenary vice-president, who was tapped as an honorary member; F. O. Didier, Wayne Pryor, Robert Regan, John Loehner and Ralph Meier. Back Row: C. A. Hickcox, circle secretary; Dr. John B. Entrikin, Joe S. Wong, Don Harbuck, Byrl Moreland, Jerry Hartsfield, Bob Taylor, John Wideman, John Paylor, Dean John A. Hardin, Tommy Ellis, Fred Sicilio, and William B. Fraser.

Production To Be Presented In Playhouse May 9, 10 and 11

Prof. Joseph Gifford, head of the department of speech and dramatics and director of the Centenary Playhouse, this week announced the cast for the production of "Romeo and Juliet" to be presented by the Playhouse May 9, 10, and 11.

Heading the cast will be three popular student actors: Mary Bozeman as Juliet, Bob Edmonds as Romeo, and Robert Regan as Mercutio. Two guest stars, Holley Matthews and Walter Beilby, will also be seen in this production. Matthews will portray Friar Lawrence and Beilby will be seen as Capulet.

Completing the cast will be Jerry Bloomer as Benvolio, Tom Crane as Tybalt, James "Putsy" Smith as Peter, Josephine Keown as the Nurse, Margaret Bradbury as Lady Capulet, Paul Roussell as Paris, Arthur Dickerson as the Apothecary, and Aubrey Foreman as Balthasar.

Mary Bozeman began her acting career at Centenary with the character part of Madame Darushka in "Claudia" and since that time has given outstanding performances for the Playhouse. She won acclaim last year as the lead in "It Pays to Advertise" and later was seen as Portia in "Two Gentlemen From the House". Her last appearance here was as the Nurse in "Medea" this year, for which she was given recognition as an accomplished actress. A junior at the college, Miss Bozeman is majoring in drama.

Bob Edmonds, who is to play the other title role, made his debut here as Egeus in "Medea". Before coming to Centenary, he did extensive work on the West Coast, both professional and amateur, handling leading roles in "Our Town" and many other productions. Edmonds is also a drama major.

Robert Regan who will play Mercutio, has done extensive work in the speech and drama department throughout his four years at Centenary. A member of the senior varsity debate team, he has appeared in varied roles with both the Playhouse and the Summer Theatre. With the latter group he played roles in "Goodbye Again", "The Royal Family" and "Mr. Mergentwerker's Loblollies". With the Playhouse he appeared in "The Male Animal" and as the Beefeater in "The Dark Lady of the Sonnets". With the Courtyard Players he gave an outstanding performance in this season's "Rope".

Holley Matthews, guest performer, has played innumerable roles with the Little Theatre, the Summer Theatre and the Playhouse. Last summer he

(Continued on page 2)

ATTENTION SENIORS

Seniors are reminded to mark Saturday, May 5—1:30 p. m. on their calendars for at this time they will be formally inducted into the alumni association.

Fifteen Tapped In Chapel Wednesday By Honorary Leadership Groups

George Ivey Included In Group As Honorary ODK Member

Fifteen outstanding juniors and seniors were tapped for membership in the college's two leading honorary organizations at ceremonies held during the chapel hour Wednesday.

Omicron Delta Kappa, men's fraternity honoring leadership and high scholastic standing, tapped eight boys, four of which are from Shreveport. Charles Hickcox, professor of geology, is ODK sponsor.

George Ivey, Centenary vice-president, who was made an honorary member of ODK during the ceremonies, was the speaker of the day.

The Maroon Jackets, leading women on campus who act as official hostesses for the college, were then announced by Katherine Turner, dean of women. Seven girls were selected, two are from Shreveport.

Members selected for ODK are: Milhim A. Bodron, 1727 Lakeshore Drive, pre-med student; Fabius O. Didier, Jr., 3144 Woodlawn, social sciences divisional major; Wayne Hanson, Homer, Louisiana, chemistry major; James T. Harris, Jr., Baton Rouge, history major; John Loehner, 3144 Woodlawn, pre-med student; Ernest Mellor, Jr., El Dorado, Arkansas, English major; Wayne Pryor, 3144 Woodlawn, Geology major; and Robert Regan, 2400 DeVaughn, English major.

The five new Maroon Jackets include: Betty McKay, Rodessa, physical education major; Mary Beth Kellum, Haynesville, education and psychology major; Rosemary Thompson, 217 Preston, piano major; Maxine Ware, 3644 W. College, and Ann Wesson, Benton, both majoring in home economics. The two alternate Maroon Jackets are Barbara Sorenson, North Platte, Nebraska, English major; and Maude Jeter Thornton, Little Rock, Arkansas, a home economics major.

Recreation

Edmund Parker Named Planning Committee Head

Edmund M. Parker, assistant professor of applied mathematics was appointed chairman of a committee this past week to plan a schedule of recreational activity for the summer session.

Serving with Mr. Parker on this committee are Miss Alice M. Alben, assistant librarian; Thomas G. Lyons, instructor of chemistry; Frederick H. Delaney, instructor in health and physical education; and William Travis Williamson, instructor in commerce.

The committee has been requested to plan assembly programs, special lectures, book reviews, motion pictures, tours of the city, dances, receptions, and open houses for the summer school students.

Curriculum Committee Approves New Courses And Seminars

Several new courses have been approved by the curriculum committee to be added to the Centenary curriculum. Two of these courses will be taught during the summer session and the remaining ones will be offered this fall.

The two which are being offered during the summer session are **Sociology 400**—Southern Regionalism — a study of the population and cultural characteristics of the South—the recent trends and prospective changes and **Education 315**—The Exceptional Child—This course deals with how to know and teach the rapid learner, the slow learner, the hard of hearing and those otherwise physically handicapped.

A course to be offered this fall is **Chemistry 103-104** (Chemistry 113-114—Laboratories) **General Chemistry** for students in nursing education and other fields where only one year of chemistry is to be taken.

Three new seminals to be added this fall to the former system of comprehensives are **English 407**—Seminar In English—a course for Senior English majors designed to organize and synthesize their information about English and American literature and to acquaint them with materials and methods of literary research.

Home Economics 412—a course required of all Home Economics majors and open to other interested persons. Course will include discussions, demonstrations and field trips covering the various fields of Home Economics.

Natural Science Seminar 401—an integrated course designed to bring about the correlation of the history, methods, philosophy, and important concepts of the various branches of the natural sciences.

Don Easterwood To Be Sunday School Speaker

Don Easterwood, manager of a downtown ladies apparel establishment will be the guest speaker of the Campus Sunday School this Sunday.

This interdenominational Sunday school meets each Sunday morning in the Meditation Chapel at 9:30.

Mr. Easterwood's topic will be "Christian Living".

Dr. Darwin Davies, associate professor of Chemistry is the regular teacher and in his absence outstanding laymen from all denominations are invited to be guest speakers.

The Sunday School committee deeply appreciates the cooperation of these men and the churches of the city. Highland Baptist Church will

DON EASTERWOOD

provide special music for the service Sunday.

Great progress has been seen in the Sunday School movement on the campus, but it could be even greater if you would come. Your presence will contribute much to the success of the Sunday School, and the planning commiteet feels that the inspirational messages and music will be at the same time a blessing to you.

A fine group of children attend the services each Sunday morning. It is hoped that the number will be steadily increased. They meet in South hall while the adults meet in the Meditation Chapel.

General Honors Chapel To Be Held On May 9

General honors chapel will be held Wednesday, May 9th, at which time awards will be presented to outstanding students in several fields. Among the awards to be presented are the keys for outstanding work on the school's two publications, the **Yoncopin** and the **Conglomerate.**

Alpha Sigma Pi will announce its new members. This is the honorary scholastic organizaiton for freshmen and sophomores. Pi Kappa Delta, the honorary forensic society, and Delta Tau Omicron, honorary society for commerce majors will announce their awards to outstanding members. Sigma Tau Delta, honorary English group, will also then announce their new members.

The outstanding freshman award will be given by Alpha Chi. This award is given to the freshman with the highest scolastic average. Dr. E. L. Ford will also give the French Award to some outstanding French student.

Miss Martha Mason will give the Intramural Coucil Awards and then

(Continued on page four)

Saturday, May 5—

Grads, Former Students To Honor Dean Hardin on Homecoming Day

"Appreciation Day for Dean John A. Hardin" is the theme of the college's annual "Homecoming Day"

Hundreds of graduates and former students are expected to attend the festivities as Dr. S. D. Morehead, general chairman of the planning committee for the occasion has been receiving cards and letters from this group indicating that they will come.

Dean Hardin will begin his 30th year of service at Centenary this coming fall. At the alumni meeting he will receive special recognition on behalf of hundreds of former students who remember him as an understanding dean, a great teacher and a true friend of the student.

Registration

Activities of "Homecoming Day" Saturday, May 5, will begin at 9 a. m. with registration in the Student Union Building and will continue until midnight. There will be conducted tours of the campus leaving the SUB every 30 minutes throughout the day.

At 1 p. m. the Centenary band will give a 30 minute concert in the open-air amphitheatre. Following the band concert, at 1:30 will be the annual alumni meeting, at which time the choir will sing. Alumni of class years prior to 1900 will be introduced at this time, also.

The senior class of 1951 is especially invited to attend the Alumni meeting at which time they will be inducted into the alumni association. At this meeting officers and directors will be elected for the coming year.

Open Houses

From 3 to 5 p. m., there will be open houses by the Sororities, fraternities and dormitories. At 4 p. m. the Maroon Jackets, women's service organization, will hold open house.

One of the highlights of the day will be the dance in the college gymnasium from 8 p. m. until midnight featuring Paul Neighbors and his orchestra.

Neighbors and his orchestra will come to Shreveport direct from the Blue Room of the Roosevelt Hotel in New Orleans for the Holiday-in-Dixie activities and the college homecoming dance.

He will feature musical arrangements of yesterday's favorites as well as the top new tunes of the day.

Present students and their husbands, wives or dates; as well as all faculty members, trustees and their families; graduates, former students, and their husbands, wives or dates are invited to participate in the homecoming activities and events. The dress for the dance will be informal.

Free Baby Sitting

The Home Economics department nursery will furnish free baby sitting for children of graduates and former students who request the services in advance.

Officers of the alumni association for the current year are: Mal McIlwain, president; Dr. Stuart DeLee, first vice-president; Mary Foster Peyton, second vice-president; Norma Stewart, secretary; and Thomas P. Fitzgerald, treasurer. The directors are: Abie C. Goldberg, Clarence Williams, Sue Taylor Boydston, Mrs. Chris Barnette and Herbert H. Wimberly.

The nominating committee will present the following slate of officers for the next year: Edwin Whited, president; George Hearne, first vice-president; Rose Margaret Harton, second vice-president; Antoinette Tuminello, secretary, and Tim Moran, treasurer; for directors: The Rev. Bentley Sloane, James N. Patterson, Margaret Hope Hickman, H. D. (Red) Lawrence, and Tommy Ellis.

Orchids And – – – –
Onions

Every now and then a college newspaper ought to bring to its readers' attention some of the things around the campus which are being administered wrongly, or which, administered properly, are ignored by the student body and faculty. For example, the men's rest rooms in the SUB and in Jackson Hall have no heaters in them, despite the cold weather Shreveport had all this last winter; there have been no hand towels available for months, and the facilities are sometimes improperly cleaned. The men's rest room in the Dramatics Workshop is in even worse condition.

The Meditation Chapel is perhaps the worst disgrace of the campus; for a Church-affiliated school to so completely neglect its students' prayer life is a little disappointing. The floor has not seen paint for a good while, and no one would be able to tell it if it had, for the dust is always thick. The window sills are rotting out, and most of the windows will not close tightly in cold weather, nor stay open in warm. The furniture placed in the chapel by the various religious organizations is shamefully treated, and several pieces have disappeared completely. We have heard talk about the new chapel as an excuse for allowing this awful condition to persist, but, after three years, that has worn a trifle thin. Before the new chapel is built, there will still be a great need for the development of the Spiritual life to which this institution is pledged. A few hundred dollars would make a lovely house of worship out of the basically proper little chapel, and we commend this seriously to the attention of the administration. At the very least the floor might be swept, and the windows washed and repaired. The heater, by the way, is an antique which would prove a great source of pleasure to a cold-blooded penguin.

South Hall, generously given to the Inter-Fiath council by the administration, is still a building of Centenary College. The rest rooms are horrors beyond description, and the halls are never cleaned but by individual members of the Council. Lights are out, pipes are broken, ceilings are stained by water dripping from the broken pipes, and the students who use the building are unable financially to renovate the building. It is a disgrace to bring guests to visit the lounges. There is no adequate way provided for locking the various rooms, and many an ash-tray has disappeared thereby.

Individual classrooms about the campus, particularly in Jackson Hall are dirty and need the old-fashioned application of soap and water. There are not enough chairs in the SUB for the crowded free hours, and the outdoor benches which used to make such pleasant sitting are downright unsittable. Trash of every description litters the campus between the gym and the SUB, while the front part of the campus is kept very well.

Now for the credit side: Centenary has graciously provided an excellent phonograph and numerous sets of ear-phones in the seminar room in the Arts Library for the use of the student body, and Miss Mary Frances Smith is spending much time carefully selecting and building up a small but excellent record library. This is virtually ignored by the student body; the school has even granted permission to smoke in the seminar rooms for those who like cigarettes with their Bach or Burl Ives, but to little avail. Also, the library is infrequently used except as a place to prepare lessons. It seems that Centenary students do not read for enjoyment, only to pass courses. This is a little disheartening to those who have labored to provide the library with a good balance of scholarly and recreational reading material.

These and other things we earnestly commend to the attention of the administration and student body, for the betterment of the college.

Published weekly by the students of
CENTENARY COLLEGE OF LOUISIANA
Shreveport, Louisiana

Deadline for social and organizational news is Tuesday noon.

REPRESENTED FOR NATIONAL ADVERTISING BY
National Advertising Service, Inc.
College Publishers Representative
420 MADISON AVE. NEW YORK, N.Y.
CHICAGO • BOSTON • SAN FRANCISCO
LOS ANGELES • PORTLAND • SEATTLE

Editor .... Catherine McCracken
Associate Editor .... Quinton Raines
Society Editor .... Jean Bentley
Asst. Society Editor .... Mary Sue Bellew
Columnist .... Portia Payne
Cartoonist .... Carolyn Smith
Sports Editor .... Jim Dykes
Asst. Sports Editor .... Bob Wright
Drama Editors—Gloria Foster, Mary Bozeman
Reporters—Jack Bryson, Martha Nan Edmonds, Milton Herbert, Joye Holley, Catherine McCracken, Edris Nelson, and Annie Louise Tallman, Perry O. Williams.
Typists—Vickey Horner and Joye Holley.
Business Manager .... Tommy Baumgardner
Asst. Business Manager .... Perry Hollembeak

Albert Leary

Chesterfield
Hall Of Fame

By Quinton Raines

Albert Leary is the third nominee to "Chesterfield's Hall of Fame" on the basis of his leadership and scholarship at Centenary as well as for the recognition he has been given in the literary world.

Leary, who will graduate magna cum laude next month, is a English major. In accordance with this interest he has had his poetry published in many "little magazines" throughout the country. Among his published works are "Poem for My Mother", **Arizona Quarterly;** "Something Like Atlantis", **Experiment**; "On Saint Stephen's Day", "Birth or Death", and "Valedictorian", **Carolina Quarterly.**

A one act play of Leary's, "Innumerable Caravan" was produced by the Louisiana Player's Guild at L.S.U. and his "Genesis" took the top prize and was produced at the Writer's Conference last year. A member of the Centenary Players, his main literary interest at the present is playwriting.

With this outstanding record as an author, Leary's major interest now is preparing himself for study next year at Seabury-Western Theological Seminary. Upon completing his studies there, he will be ordanied first to the Decconate and later to the Sacred Order of the Priesthood in the Episcopal Church. He is active now in this respect as president of the Centenary Canterbury Club and as a Postulent at St. Mark's Church.

At Centenary, in addition to his literary achievements, Leary has shown leadership and accomplishment in many fields. He holds offices in the French Club, Sigma Tau Delta, and Alpha Sigma Chi. He was honored last year for his mastery of the French language and has twice been selected for "Who's Who Among Students in American Universities and Colleges."

This outstanding leader, scholar, and author, thus nominated to the "Hall of Fame" adds to others his favorable comment on Chesterfield cigarettes. Of them he says, "I smoke Chesterfields because they're mild—and to me mildness is the best quality a cigarette can have."

SUMMER SESSION SCHEDULE
June 4 - August 8, 1951

Course and Section No.	Course Title	Credit	Hours	Room	Instructor
BIBLE					
101	Old Testament	3	9-10	JH15	Nuttall
102	New Testament	3	10-11	JH15	Nuttall
CHEMISTRY					
101-102	General Chemistry	6	8-10	S310	Entrikin
111-112	General Chemistry Lab.	2	10-12	S311	Lyons
COMMERCE					
103	Principles of Accounting	4	8-10	S102	Williamson
104	Principles of Accounting*	4	(MWF) 7-9:30	S102	Pickett
121	Introduction to Business	3	7-8	S102	Williamson
165	Beginning Typing	2	10-11	S304	Pickett
266	Advanced Typing	2	11-12	S304	Pickett
309-310	Cost Accounting	6	8-10	S103	Murph
323	Business Law*	3	(TTh) 7-9:30	S103	Murph
346	Principles of Marketing*	3	(MW) 7-9:30	S103	Williamson
ECONOMICS					
201	Principles of Economics	3	8-9	S116	Pate
202	Principles of Economics	3	10-11	S116	Pate
329	Money and Banking*	3	(TTh) 7-9:30	S116	Pate
EDUCATION					
102	History of Educaion	3	7-8	S116	Parker
205	Children's Literature	3	11-12	S314	Middlebrooks
206	Arts and Crafts	3	10-11	S301	Parker
311	Elementary Curriculum	3	8-9	JH15	Watson
323	Guidance in Pub. Schools	3	9-10	S314	Middlebrooks
ENGINEERING DRAWING					
101-102	Engineering Drawing	2-2	(MWF) 1-4	S9	Parker
201-202	Advanced Eng. Drawing	2-2	(MWF) 1-4	S9	Parker
ENGLISH					
101	Composition and Rhoetric	3	11-12	JH15	Nuttall
102	Composition and Rhetoric	3	7-8	AB26	Nolan
201-202	English Literature	6	10-12	AB26	Clark
203	American Literature	3	(TTh) 7-9:30	JH15	Shaw
401	Chaucer	3	8-9	AB26	Clark
FRENCH					
101-102	Beginning French	8	7:30-10	JH12	Ford
GEOGRAPHY					
205	Human Geography	3	9-10	S101	Hickcox
GEOLOGY					
101-102	General Geology	6	7-9	S101	Hickcox
111-112	General Geology Lab.	2	10-12	S102	Staff
GERMAN					
101-102	Beginning German	8	7:30-10	JH16	Strauss
GOVERNMENT					
201	American Government	3	9-10	JH23	Overdyke
309	American Foreign Relations	3	8-9	AB25	Davidson
HISTORY					
121-122	Survey of American History	6	7-9	AB24	Vogel
207	History of Louisiana	3	8-9	JH23	Overdyke
309	Modern European History	3	9-10	AB24	Vogel
MATHEMATICS					
101.1	Algebra	3	9-10	S110	Hardin
101.2	Algebra*	3	(Tu F) 7-9:30	S110	Griffith
102	Trigonometry	3	8-9	S110	Griffith
104	Mathematics of Finance	3	10-11	S110	Griffith
201	Plane Analytical Geometry*	3	(M, Th) 7-9:30	S110	Hardin
203	Higher Algebra	3	10-11	S104	Hardin
MUSIC (Private lessons to be arranged)					
121-122	Music Education	6	7-9	MH	Causey
PHILOSOPHY					
302	History of Modern Philosophy	3	9-10	AB26	Davidson
PHYSICAL EDUCATION					
323	Kinesiology	3	7-8	PE15	Delaney
423	Adm. of Health and P.E.	3	8-9	PE15	Delaney
PHYSICS					
101-102	General Physics	8	8-10	S104	Scott
	(Laboratory)		10-12	S111	
PSYCHOLOGY					
201-202	General Psychology	6	8-10	S203	Miles
206	Educational Psychology	3	10-11	S203	Miles
312	Tests and Measurements	3	7-8	S314	Middlebrooks
SOCIOLOGY					
400	Southern Regionalism	3	7-8	JH15	Watson
SPANISH					
101-102	Elementary Spanish	8	10-12:30	JH12	White & Rees
311	Conversational Spanish	3	9-10	AB25	Correa

*Evening School

R. K. Speairs Is Elected At Science Meet

Richard K. Speairs, professor of botany and forestry, was named secretary-treasurer for 1951 of the Louisiana Academy of Sciences when the group held a meeting recently at Monsour's restaurant for their silver jubilee banquet.

Other officers named after the count of the mail ballot were Dr. St. John P. Clinton, head of the L.S.U. botany department, president; Dr. C. S. McClesky, L.S.U. bacteriologist, vice-president; and Dr. H. Bruce Boudreaux, L.S.U. zoology department, permanent secretary.

Dr. Childton succeeds Dr. Mary Warters, head of the department of biology at Centenary.

The banquet was the high point of a two-day convention, and was held in celebration of its founding in Shreveport in 1927. Several of the charter members of the group were present.

Papers, concerning research undertaken by the different members of the group last year, were read during the meet in the new Science building.

The aims of the academy include the fostering of scientific research, promotion of scientific studies at the pre-college level, and the more efficient dissemination of scientific knowledge to the general public.

ROMEO AND JULIET—
(Continued from page one)
was seen in "Heaven Can Wait" and last appeared with the Playhouse as the Stage Manager in "Our Town". He has in these and numerous other roles in the city won wide acclaim as a character actor.

Walter Beilby, making a guest appearance with the Playhouse also has a long record of performances on the Shreveport stage. He has given several portrayals with the Catholic Drama League and the Little Theatre, with which he was last seen as the professor in "The Traitor."

Jerry Bloomer, a freshman drama major, made his initial appearance with the Playhouse as the guard in "Medea". Tom Crane and Paul Rousell are both to be seen for the first time here in "Romeo and Juliet", both being active in the activities of the speech and drama department.

James "Putsy" Smith has been popular with the Shreveport audiences as Ambrose in "It Pays to Advertise" and in "Two Gentlemen From the House" for the Playhouse and in "The Beautiful People" and "She Stoops to Conquer" for the Courtyard Players.

Josephine Keown, a night school student, appears for the first time with the Playhouse in this production but has had dramatic experience at Arkansas State Teacher's College before coming here. Margaret Bradbury, also a night school student, needs no introduction to Shreveport theatre-goers. She has done extensive work with both the Little Theatre and the Summer Theatre. She last appeared as a guest with the Playhouse in "Death Takes a Holiday".

Arthur Dickerson has given twelve performances with the Playhouse and the Summer Theatre, appearing in a variety of character roles. He charmed audiences in "It Pays to Advertise" last season and left them howling in last summer's "See How They Run" and "Heaven Can Wait". Aubrey Foreman made his first appearance in the city as the tutor in the Playhouse's "Medea". He did drama work at S. L. I. before coming to Centenary.

Quinton Raines, Production Manager of the Playhouse, will create the setting.

ATTEND CAMPUS SUNDAY SCHOOL THIS WEEK 9:30 A. M. MEDITATION CHAPEL

Hither . . and Yon

BY BENTLEY

Miss Mary Robertson and Miss Alice Stubbs accompanied a group of girls of the home economics department to Dallas, Thursday of the past week. There they toured the Ike Clark dress factory and had lunch at the Adolphus Hotel as guests of Mr. Clark. Two designers accompanied the girls. The Centenary girls saw some of the fall fashions on racks and some of the dresses were modeled for them. The girls who made the trip are Angie Bruno, Gretchen Ford, Sue Hughes, Donna Lofton, Pat Alexander, Bobbye Patterson, and Patty Keene.

The Lambda Chi Dixieland Band played for the Civitan Club Tuesday night. Albert Aura, former Lambda Chi president, is now a sanitation inspector in Shreveport.

"Sonny" Stinson left recently for Parris Island as a marine. Hubert Gleason, Centenary grad, is now on his way home from active duty in Korea.

Martha Jean Burgess was presented a cup for being selected Alpha Xi Delta's model pledge at their annual birthday banquet of the sorority held at the Caddo Hotel.

Graduate Margaret Spangler will become Mrs. Frank S. Cannon Jr., on June 9.

Miss Betty McKnight, Ralph Squires, and Bryant Davidson chaperoned a group of Centenary students who spent this past week-end at Dangerfield State Park. The students who went are Betty Thoms, Glenn Anderson, Barbara Black, Don Barnes, Jo Chisholm, "Buddy" Mellor, Martha Jean Burgess, Ben Reiley, Margie Persons, Kenny Jacobs, Ann Reid, Wally Baker, Ann Dillon, Don Harbuck, Bonnie Black, Jimmie McCoy, Joye Holley, Don Learner, Gloria Foster, Bill Welch, Cherry Sue Jennings, Tracy Arnold, Janet Johnson, and Robert "Ed" Taylor.

Some important dates to remember are May 1, Founder's Day; May 5, Homecoming; May 9, general honors chapel; May 12, all grades must be turned in for seniors and seniors are officially out of class; May 15, the day the **Yoncopin** is expected to make its appearance; May 1, Senior Honor's Chapel; May 22, spring examinations begin; May 26, spring examinations end; May 27, 10:50 A. M. Baccalaureate sermon and 8:00 P. M. commencement exercises.

Members of Pi Mu Sigma enjoyed a weiner roast Friday night at Ford Park.

Robert Strong went to Camp Grant Walker this past week-end to represent Centenary's Baptist Student Union at the state retreat of that organization.

The new Maroon Jackets were initiated Wednesday night at the home of Dean Katherine Turner, maroon jacket sponsor, where they also enjoyed an informal get-together.

Members of Mr. Travis Williamson's class in Small Business Management saw two movies that are shown to salesmen of the Coca-Cola company during their training. Between movies the group enjoyed cokes, compliments of the Shreveport Coca-Cola Bottling Company.

Mr. Lamar Dobson, assistant sales manager for the local company, lectured on the sales division of the company.

"Lou" Tallman, a freshman who has been active on both the **Conglomerate** and **Yoncopin** staffs, will write this column from now on.

Flower Mart

1317 Fairfield

PHONE 32928

Summer Session

Pre-Registration To Begin Monday

Pre-registration for both the day and evening school will begin Monday and continue through Saturday, May 12, according to Dr. John B. Wilson, dean of the college.

There will be one day of formal registration on June 4 for those who do not register early. Classes will begin on June 5 and continue through August 8.

During the summer session the student may complete a full year's work in the basic sciences, chemistry, geology and physics; in literature and languages, English, French, German, and Spanish; in Bible, mathematics, history, economics, commerce and education.

Teacher-training courses offered during the summer include general, educational, and child psychology, tests and measurements, history of education, handicrafts, practice teaching, children's literature, arts and crafts, guidance, Louisiana history, human geography, music education, physical education, and teaching the exceptional child.

Offerings scheduled in commerce and economics are accounting, introduction to business, elementary and advanced typing and shorthand, business law, marketing, principles of economics, and money and banking.

Courses not previously on the summer schedule to be taught next summer are engineering drawing and southern regionalism, the latter an advanced course in sociology.

Flavio Correa, journalist of Medellin, Colombia, will be a visiting instructor at Centenary this summer. Mr. Correa will teach a class in conversational Spanish. He will bring a group of 50 or more of his countrymen to register at Centenary for special courses in the English language and American culture.

Private lessions in vocal and instrumental music will be offered by the staff of the school of music.

Olga Miller Named President Of Rotary Hall

Officers of Rotary Hall were named at a recent meeting of the group. Those named are Olga Miller, president; Barbara Black, vice-president; Johnnie Morris, secretary; Ginger Johnson, assistant secretary; Vivian Goode, treasurer; Betty McDay, senior representative; Maude Jeter Thornton, junior representative; Bonnie Black, sophomore representative; Annie Louise Tallman, publicity chairman.

The new **officers will be installed** in the May **meeting and take over** their official **duties in September.**

Bishop Martin Baccalaureate Speaker

Bishop Paul E. Martin of Little Rock will deliver the Baccalaureate sermon on Sunday, May 27, 10:00 a. m. at the First Methodist Church.

He is a trustee of both Centenary College and Southern Methodist University, from which institution he graduated in 1919. At the time of his appointment as Bishop, he was pastor of the First Methodist Church of Wichita Falls, Texas.

Bishop Martin, recognized as one of the outstanding speakers in the Methodist Church, is a member of Sigma Alpha Epsilon and a Mason.

Louisiana MYF To Meet May 5 In Alexandria

The annual conference of the Methodist Youth Fellowship will meet in Alexandria Saturday, May 5. The meeting will be held at the First Methodist church there.

The officers of the Louisiana MYF are Bobby Potter, president; Don Barnes, vice-president; Janet Johnson, treasurer; Edith Emmerich, publicity chairman; and Jerry Means, recreational chairman.

The Centenary choir wil sing at the meeting. The Rev. D. L. Dykes, pastor of the Central Methodist church, Fayetteville, Ark., will be the keynote speaker.

Final Examination Schedule

Classes		Examinations
	Tuesday, May 22	
8:00	MWF	8:00-10:30
2:00	"	10:30- 1:00
9:00	"	2:00- 4:30
	Wednesday, May 23	
11:00	"	8:00-10:30
1:00	"	10:30- 1:00
12:00	"	2:00- 4:30
	Thursday, May 24	
8:00	TTS	8:00-10:30
1:00	"	10:30- 1:00
9:00	"	2:00- 4:30
	Friday, May 25	
10:00	"	8:00-10:30
2:00	"	10:30- 1:00
11:00	"	2:00- 4:30
	Saturday, May 26	
12:00	"	8:00-10:30

HOMECOMING DAY PROGRAM

ALL DAY	Appreciation Day for Dean Hardin
9:00 a. m.-5:00 p. m.	Registration in SUB
1:00 p. m.	Band Concert—Open-air Theater
1:30 - 2:45	Annual Alumni Meeting—Election of Officers Music by CHOIR
3:00 - 5:00	Open Houses—Fraternities, Sororities, Dormitories
4:00	Open House—Maroon Jackets
8:00 p. m. - 12 Midnight	Dance—Paul Neighbors and his orchestra ... Gymnasium

McNEES GRILL

1911 Centenary

Steaks — Chicken
Shrimp and Cutlet
Baskets

PHONE YOUR ORDER
5176

Dependable . . .

Low Cost Natural Gas Service

ARKANSAS LOUISIANA GAS CO.

ASHLEY'S SERVICE

CENTENARY at KINGS HIGHWAY

Specialized Lubrication and Service, Washing, Polishings, Acc.

ROAD SERVICE

70883 — PHONE — 70883

The DRAKE COMPANY
PRINTERS-STATIONERS & OFFICE OUTFITTERS
Shreveport, Louisiana

Printers – Stationers & Office Outfitters

Shreveport, Louisiana

Campus Interviews on Cigarette Tests

Number 19 . . . THE WEASEL

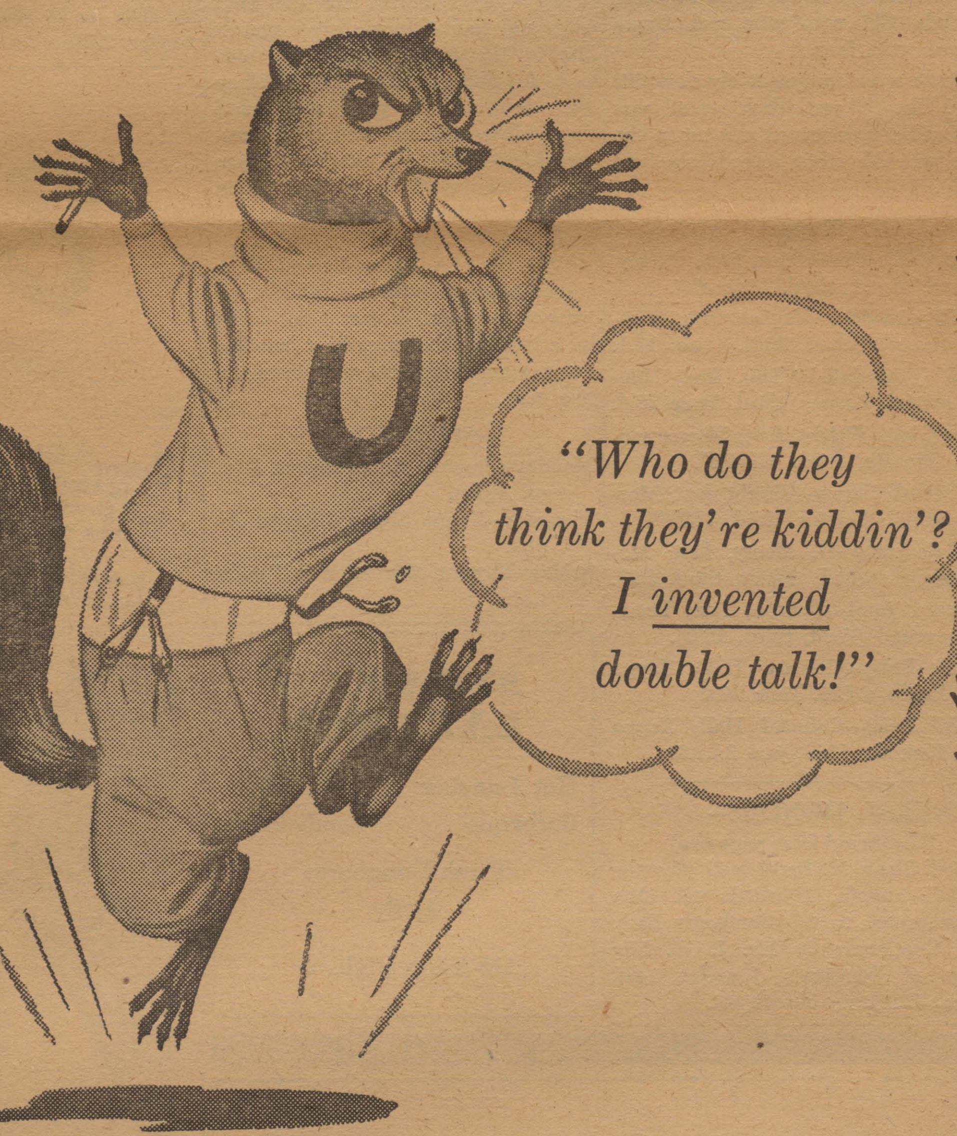

No wonder he blew his stack! All this double talk about quick cigarette tests was a flagrant infringement on his patent rights! They couldn't fool this character with "one-puff"—"one-whiff" experiments. Millions of smokers have reached the same conclusion—there's just *one* real way to prove the flavor and mildness of a cigarette.

It's the sensible test —the 30-Day Camel Mildness Test —which simply asks you to try Camels as your steady smoke . . . on a pack-after-pack, day-after-day basis. No snap judgments needed! After you've enjoyed Camels—and only Camels—for 30 days, we believe you'll *know* why . . .

More People Smoke Camels
than any other cigarette!

At Betty Virginia Park

FOUNDER'S DAY TO BE OBSERVED TUESDAY

No Classes To Be Held On Tuesday

Betty Virginia Park is the gathering place for all Centenary students and faculty members when the college observes its annual Founders Day this coming Tuesday, May 1.

Omicron Delta Kappa, men's honorary leadership fraternity, is sponsor of Founder's Day this year in conjunction with the Student Senate.

Activities of the day will begin at 9 o'clock and a day of fun and relaxation is in store for all.

Athletic events planed include sack races, three legged races, round the bat race, tug of war, horse race, wheelbarrow race and basketball throw.

Jerry Hartsfield and Gaius Hardaway are on the committee to direct these events which will be competed in by classes.

A box lunch will be served at noon and all students who do not have a regular college meal ticket are urged to buy their tickets from any O.D.K. member by noon today. Tickets are 75 cents.

A baseball game is scheduled in the afternoon at the Centenary diamond on Kings Highway.

At 7 p. m. Tuesday evening, a student-faculty variety show is scheduled to be held in the open air amphitheatre.

Lambda Chi, Kappa Sigma and Sigma Gamma Win In Intramural Softball

Lambda Chi pulled the upset of the season in intramural softball as they dumped Colonial Hall last Friday 7-6. Up until that point, Lambda Chi had been considered the weak sister of the league. Fine pitching on their part and poor fielding for the Colonial team decided the game. A Colonial Hall error in the final inning provided the winning run for the Lambda Chi crew.

This past Monday night, Kappa Sig defeated Lambda Chi 8-3. Charley Hawes delivered a fine pitching performance in the tilt and was supported with fine hitting. Clancy pitched for the Lambda team and turned in a good job except for some bunched hits by the Sigs.

Lanky Mac McCommon continued to show his supremacy on the mound as he led his Sigma Gamma nine to a thumping 9-5 victory over Colonial Hall. Colonial collected four of their five runs in the final inning to make the score as respectable as it was. Benny Graves hurled for the Hall team and had 4 runs scored against him in the initial inning on some team fielding mistakes. The Geology team continued to peck away until they reached the nine count. McCommon hand-cuffed the north-end team all the way until he slacked up in the final inning and allowed four runs.

With the win, Sigma Gamma looks certain to capture the softball championship. Any defeat for them would be a bad upset as they have handled all previous opponents with comparative ease.

Next Weeks Games

Monday—Physical Education vs. Kappa Alpha.

Thursday—Kappa Sigs vs. Kappa Alpha.

Friday—Physical Education vs. Lamba Chi.

Colonial Hall Takes Honors In Track Meet

Colonial Hall dominated the intramural track meet held this past Saturday at the Byrd High school stadium. Out of nine events, Colonial collected seven firsts, a second, and a third. They received a total of 39 points and were followed by Kappa Sig and Kappa Alpha with 14 each, Lambda Chi with nine and Sigma Gamma with four.

Times were comparatively slow this year. The 50 yard dash record was tied and a new record was set in the shot put. All other records survived easily.

Events

50 yard dash—Atkins, first; Clancy, second; Wyatt, third. Time: 6.0.

100 yard dash—Hanson, first; Wierick, second; Snead, third. Time: 11.1.

220 yard dash—Atkins, first; Hanson second; Clancy, third. Time 26.4.

Shot-Put—Wright, first; Morris, second; Brocato, third. 37' 4½".

Football Throw—Wright, first; Morris, second; Perkins, third. 159'9".

High Jump—H. Mooty, first; McCommon, second; Atkins, third. 5'2".

Broad Jump—Hanson, first; Peterson, second; West, third. 19'3".

440 Relay—Colonial Hall; Kappa Sig; Lambda Chi. Time 50.9

880 Relay—Colonial Hall; Kappa Sig; Lambda Chi. Time 2:21.3.

GENERAL HONORS—

(Continued from page one)

Coach Glenn M. Smith will give the athletic awards. A watch will then be presented to the Centenary Lady and Gentleman by Mr. J. W. McCary of McCary's Jewelers, 410 Milam Street in Shreveport.

STRAWN'S EAT SHOP

Hot Lunches — Steaks
Barbeque — Sandwiches

Fresh Doughnuts Daily

125 Kings Highway

BUY YOUR FOUNDER'S DAY LUNCH TICKETS TODAY

75c

(See Any Omicron Delta Kappa Member)

MEETING CALLED TONIGHT FOR VILLA RESIDENTS

A meeting of all residents of Veteran's Villa has been called for tonight at 7:30 p. m. The administration of the college urges that all residents be present.

Officials of the college, including Dr. Joe J. Mickle, Dean John B. Wilson, Roscoe H. White, Jr., and Dr. S. D. Morehead, will speak to the occupants of the Villa.

This special meeting is part of the plans advanced by the newly organized "city council" of the Villa. At the initial meeting of the residents, about a month ago, Bruce Fields was elected Mayor of the group with council positions going to Laverne Lynch, May Dee Fields, W. H. Baten, and Bob Welch. Several meetings of the group and council have been held recently to promote better cooperation and living conditions for the entire Villa.

Many mothers in the group have supported a suggestion to provide a children's playground in the area. Equipment is badly needed but supervision of the children has been guaranteed by willing mothers. Other timely improvements in the area include grading of roads, enlarging parking areas, and better lighting.

The council his suggested that one member of each family attend Friday night's meeting with the other member acting as baby sitter but stresses that all children are welcome at the gathering.

Forms Available For Deferment

Students wishing to take the Selective Service College Qualification test must apply in person for an application form at the local draft board where he is registered.

To be eligible to take the test, a student must be registered under the Selective Service act, be under 26 at the time of taking the test, and be satisfactorily pursuing a full time college course leading to a degree.

Under the present Selective Service plan, a student may be deferred on the basis of scholastic standing in his class, or by passing the Selective Service College Qualification test.

BSU To Meet This Morning

New Officers Are Named

The Baptist Student Union will meet at 10 a. m. this morning in their room in South Hall when Clyde Rayburn, a well-known Shreveport youth, will speak on his recent European evangelistic tour.

Students of all denominations are welcome.

Officers elected by the group to serve during the coming year are: Martha Gregory, president; Robert Strong, enlistment vice-president; Jo Schooler, social vice-president; Margaret Ann Cowger, treasurer; Anne Warren, secretary; Travis Williamson, faculty advisor and Rev. C. R. Murphy, pastor advisor.

ASK ANYONE WE SERVE

M. L. Bath Co.

LTD.

610 Market Street

PHONE 3-7141

Lyceum

Three Students To Serve On Committee

Rosemary Thompson, William Hugh Davis, and Cherry Sue Jennings, all of Shreveport were named this week by the Student Senate to repsent the student body on the lyceum committee.

The lyceum commiitee will hereafter be a joint committee composed of student and faculty members similar to the committees on publications, student affairs, discipline and chapel.

Ralph A. Squires, professor of piano and director of the school of music, is chairman of the committee.

Dr. Mickle To Attend Meet In Chicago

Dr. Joe J. Mickle will leave tomorrow to attend a meeting of the Methodist board of education in Chicago.

The annual meeting of this group will begin Monday and continue through Wednesday.

Always Ready to Serve You

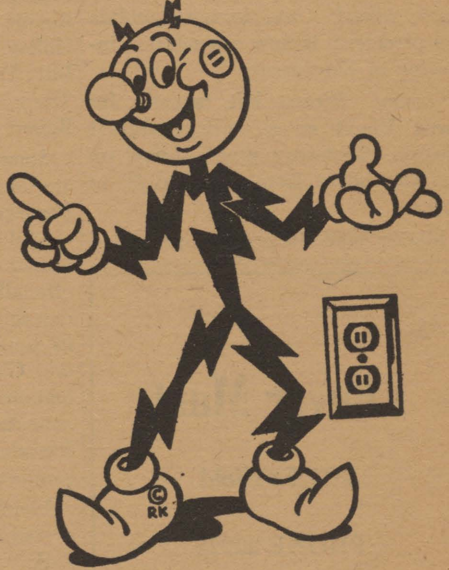

Reddy Kilowatt represents efficient and low cost electric service from your friendly company. He's ready to serve you.

SOUTHWESTERN GAS AND ELECTRIC COMPANY

Be Happy- Go Lucky!

Dating here without a car
Is tough as it can be,
But since I've changed to Lucky Strike,
The girls are asking me.

Bob Durham
Northwestern State College

LUCKIES TASTE BETTER THAN ANY OTHER CIGARETTE!

Fine tobacco—and only fine tobacco—can give you a better-tasting cigarette. And L.S./M.F.T.—Lucky Strike *means* fine tobacco. So, for the best-tasting cigarette you ever smoked, Be Happy—Go Lucky! How about startin' with a carton—today?

I squeeze my nickels like a Scot
Until they're almost bent,
But when they go for Lucky Strike,
The money's gladly spent!

Robert L. Schnee
Northwestern University

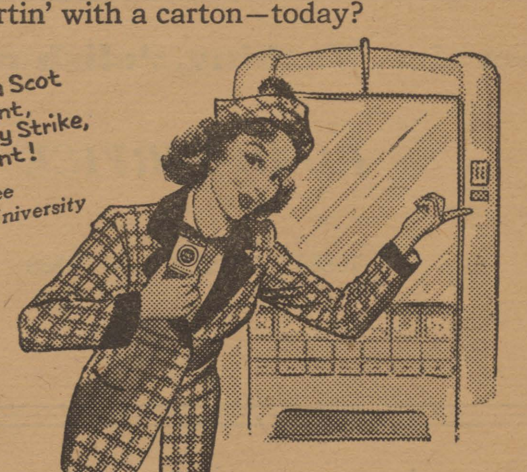

I go to lectures, study books,
And then I cram for tests,
But it only took one puff to know
That Lucky Strike's are best!

Regis W. Ruppert
University of Pittsburgh

L.S./M.F.T.-Lucky Strike Means Fine Tobacco

COPR., THE AMERICAN TOBACCO COMPANY

Centenary Conglomerate

Volume 45 | Centenary College, Shreveport, Louisiana, Friday, May 4, 1951 | Number 23

Tomorrow Designated As "Homecoming Day"

FOUNDERS DAY OBSERVED AT BETTY VIRGINIA PARK

Highlight Is Triumph By Faculty In Senior-Faculty Softball Game

Students and faculty members took time out from their pursuit of education Tuesday to celebrate Founder's Day.

Empty classrooms, forgotten text books, a deserted campus and a forlorn Student Union building all bore evidence of the fact that everyone had gathered at Betty Virginia Park to join wholeheartedly in a lusty celebration of Founder's Day.

Activities began at 9 a. m. Tuesday and it included athletic events such as shot put, discus throw, medicine ball throw and javelin throw. Jerry Hartsfield and Gaius Hardaway were in charge of this part of the activities. The senior-faculty softball game was won by the faculty 12-2.

At noon a lunch prepared by Miss Bess Hudgings cafeteria dietitian, was served. The Coca-Cola Bottling company graciously provided all the "Cokes" everybody could drink at no cost whatsoever for the picnic.

Each May 1, since 1939, students have taken this holiday to commemorate Founder's Day, according to Katherine Turner, dean of women. Omicron Delta Kappa was sponsor of Founder's Day this year.

At the Centenary diamond that afternoon, the Gents and the Louisiana Tech Bulldogs played baseball.

At 7:30 p. m. the student faculty variety show, originally scheduled to be held in the open air theatre, was held in the gymnasium because of inclement weather.

SENIORS

Caps and gowns may be picked up by seniors today in the Registrar's office. According to Helen Houston, assistant registrar, seniors will go to the business office first and pay $3.50 (Veterans—$1.00) and then bring the receipt to her to obtain the cap and gown.

One dollar of this will be refunded when the cap and gown is returned. Miss Houston stated that, "it would be appreciated if this is attended to immediately."

Welcome—

Our Homecoming event this past year was a great one. It was a special occasion celebrating the 125th anniversary of the College.

This year we have made a good start on the second 125 year span of college history. The climax of the year, of course, was the generous bequest of over $2,000,000 by Mr. William A. Haynes. It was a bequest made by a loyal supporter and a true friend of many years. It has offered encouragement to every friend of the College and fired the imagination of many persons by setting an example in the generous use of wealth.

We welcome you back to this campus in the midst of an ongoing program of college development. We hope that you will carry from us back to your home something of inspiration and challenge and a deeper loyalty to your Alma Mater.

Joe J. Mickle, President.

May 3, 1951

DR. JOHN L. SCALES TO SPEAK AT ALUMNI MEET IN AMPHITHEATER

Dr. John L. Scales, Sr., member of the Centenary board of trustees and alumnus of the college, will be the principal speaker at the annual alumni meeting to be held at 1:30 p. m. in the open air theatre on the campus tomorrow.

Theme for Homecoming Day this year is "Appreciation Day for Dean Hardin", who begins his 30th year with the college this coming fall.

"For the first time the public is invited to attend the alumni meeting" said Mal McIlwain, alumni association president, "because of the great number of friends Dean Hardin has made throughout the city in his 29

DR. JOHN L. SCALES, SR.

years of serivce at the college."

Former students from many states will be on hand to participate in the activities of the day.

Other features of the alumni meeting will be the election of officers for the coming year, induction into the association of the class of '51 and reports of the activities during the year of the tlumni foundation and the association.

Musical entertainment will be provided by the Centenary band under the direction of B. P. Causey and the choir led by A. C. "Cheesy" Voran.

All former members of the Centenary band are urged to bring their instruments to join in with the band at the one o'clock concert. Mr. Causey will provide an instrument for those who do not have one.

Open Houses

Dean and Mrs. Hardin will hold open house at their home on the campus, 108 Sexton, between the hours of 3 and 5 p. m.

During the afternoon open houses will also be held by the dormitories, the fraternities, the sororities and the Maroon Jackets, official hostesses of the college.

The Centenary Women's club will serve punch in the Student Union building throughout the day and the snack bar will serve free coffee to all returning alums.

Registration

Registration will be held in the Student Union building all day Saturday. There will be conducted tours of the campus leaving the Student Union building every 30 minutes throughout the day to inspect the recently installed theatre style chairs in the lecture room of the million dollar Science building, the campus and buildings. Members of Omicron Delta Kappa national men's honorary leadership society, and the Maroon Jackets will conduct the tours.

The Home Economics department will provide free baby sitters for children of graduates and former students during the hours of the informal dance to be held in the gymnasium from 8:00 p. m until midnight. Paul Neighbors and his orchestra will provide the music for the dance.

Officers of the alumni association for the current year besides Mr. McIlwain are Dr. Stuart DeLee, first vice-president; Mary Foster Peyton, second vice-president; Norma Stewart, secretary; and Thomas P. Fitzgerald, treasurer. The directors are Abie C. Goldberg, Clarence Williams, Sue Taylor Boydston, Mrs. Chris Barnette and Herbert H. Wimberly.

Mr. McIlwain concluded, "we are expecting the largest crowd for homecoming this year in the history of the college."

Classification Test Will Decide Issue On Draft Deferment

Scores Will Determine Qualifications Of Students To Continue College Work

By JOE S. WONG

Again we present information of vital interest to most male college students interested in taking the forthcoming Selective Service College Qualification tests.

These tests will be given at Centenary College as well as at other centers throughout the United States on May 26, June 16 and June 30, as previously announced.

BULLETIN

Selective Service headquarters announced yesterday that May 15 is the deadline for filing applications at the local draft boards for the aptitude tests.

Passing this Selective Service test is one of two methods by which Centenary students may be recommended for deferment by local draft boards to continue college study. Students may also be recommended for deferment if they are in the upper half of their freshman class, the upper two-thirds of their sophomore class or the upper three-fourths of their junior class. All seniors are recommended for deferment.

Although the recommendations do not carry the weight of law, the local draft boards are expected to honor them. A recent issue of **U. S. News and World Report** stated, "Technically, the boards will keep control over all registrants. Actually, most boards are expected to honor the new Selective Service regulations, and let scholastic and test standards control college students until they complete their education."

Dr. John B. Wilson, Centenary college dean, strongly recommends that all students take the test, if possible. He believes that passing the test will provide further assurance of being able to stay in school regardless of their present standing in their classes.

Dean Wilson stated, "Everything is to be gained and there is nothing to lose" by making application for the tests.

According to a bulletin of information released by the Selective Service Examining Section, Educational Testing Service, which has prepared and will administer the tests, an applicant in order to be eligible for the test must meet the following requirements:

1. Be a registrant under the Selective Service Act who intends to request occupational deferment as a student.

2. Be under 26 years old at the time of taking the test.

3. Be satisfactorily pursuing a full-time college course leading to a degree.

4. Not previously have taken the test.

The bulletin urges all eligible registrants wishing to take the test to apply immediately.

Applications are made for the test by obtaining SSS Form No. 106 and 107 from any local draft board and mailing them to the testing center. The applications should include a testing center selected as a choice for each date that the test is scheduled. Each applicant will be allowed to take only one test but might not be selected to take the test until the second or third date that the test is given. Any applicant who mails more than one application for the test will not be considered.

Tickets of admission to the test will be issued for each applicant on one of the dates that the test is scheduled to be given. The test must be taken on the date and at the place specified on the ticket of admission.

When reporting for the test each applicant must have an official document showing his Selective Service number and the exact designation and the number and address of the Selective Service Local Board having jurisdiction over him. Each applicant must also have a fountain pen or number two pencil. No books or notes can be used.

Further information concerning the test may be obtained from Dr. John B. Wilson, in the Dean's office in the Arts building.

Pre-Registration Continues Until Saturday, May 12

Pre-registration will continue through Saturday, May 12, acording to Dr. John B. Wilson, dean. Students who are on probation may register also if they wish to take the chance of having to add or drop courses later, according to Dean Wilson.

There will be one day of formal registration on June 4 for those who do not register early. Classes will begin on June 5 and continue through August 8.

During the summer session the student may complete a full year's work in the basic sciences, chemistry, geology and physics; in literature and languages, English, French, German, and Spanish; in Bible, mathematics, history, economics, commerce and education.

Teacher-training courses offered during the summer include general, educational, and child psychology, tests and measurements, history of education, handicrafts, practice teaching, children's literature, arts and crafts, guidance, Louisiana history, human geography, music education, physical education, and teaching the exceptional child.

Offerings scheduled in commerce and economics are accounting, introduction to business, elementary and advanced typing and shorthand, business law, marketing, principles of economics, and money and banking.

Courses not previously on the summer schedule to be taught next summer are engineering drawing and southern regionalism, the latter an advanced course in sociology.

Flavio Correa, journalist of Medellin, Colombia, will be a visiting instructor at Centenary this summer. Mr. Correa will teach a class in conversational Spanish. He will bring a group of 50 or more of his countrymen to register at Centenary for special courses in the English language and American culture.

Private lessions in vocal and instrumental music will be offered by the staff of the school of music.

Dot Gray Is Named Maroon Jacket Prexy

Dorothy Gray is the new president of the Maroon Jackets. She succeeds Frances Dawson. Other new officers are Jo Schooler, vice-president; Ann Wesson, secretary and historian; and Mary Beth Kellum, treasurer.

These new officers were elected at the Maroon Jacket initiation held at the home of Katherine Turner, dean of women and sponsor of the group, on April 25. A novelty of the gathering was a cake, the replica of a maroon jacket.

Outgoing Maroon Jacket officers are Frances Dawson, president; Jo Chisholm, vice-president; Jean Bentley, secretary; Anna Rose Smith, treasurer, and Janet Johnson, historian.

Speairs To Go To Forest Products Research Meet

Richard K. Speairs, Jr., associate professor of biology and instructor of forestry courses will leave tomorrow for Philadelphia, Penn. to attend the meeting of the Forest Products Research society.

Mr. Speairs is secretary-treasurer of the Deep-South section of the Forest Products Research society.

Mr. C. H. Jeter of A. J. Hodges Industries, president of the Deep South section of this organization, will also attend the Philadelphia meet.

Two Japanese Girls To Enroll At Centenary

Centenary has been selected by the Institute of International Education to receive two Japanese students next year.

One of the students is Miss Hideko Sekiya, 22 years old. She plans to major in English and education and after graduation plans to teach English. The other student is Miss Atsuko Fukuda, 21. She also plans to major in English and education and then teach English.

Faculty Members Present Programs At Vet's Hospital

Ralph Squires, director of the school of music, and several of the members of the faculty have been presenting variety shows at the Veterans' Hospital.

The shows have been broadcast over the inter-communication system of the hospital to all the patients.

Romeo And Juliet To Be Presented In Centenary Playhouse May 9-11

"Romeo and Juliet", the world's best known and best loved love story, will be presented on Wednesday, Thursday, and Friday, May 9, 10 and 11 at the Centenary Playhouse.

This play which is thought to be the second tragedy Shakespeare wrote, has enjoyed universal popularity since it was first presented in London in about 1596. It's amateur and professional performances in the United States alone would compose a record figure which is too large to estimate. There is now a Broadway revival of the imortal classic which is as successful today as when it opened several months ago.

Although numerous Shakespearean scholars have through the centuries, spent much of their efforts in analyzing the underlying philosophy of the work, it is by no means a dull or dry play. Its intrigue, romance, humorous elements and general vitality have charmed and thrilled all who enjoy the best of entertainment in the theatre.

The story opens with the revelation of the long standing feud between the houses of Capulets and the Montagues in "fair Verona". The scene then changes to show Romeo, heir of the Montagues, who fancies himself in love with "the fair Rosaline" who is giving him much sadness by her rejection of his suite. To cure him, his friends Benvolio and Mercutio persuade him to go to a ball being given by old Capulet so that he may compare Rosaline with Verona's other beauties. It is here that Romeo first sees Juliet whose beauty causes "torches to burn bright."

From here, the tragic love story develops through the famous balcony scene and the marriage of Romeo and Juliet by Romeo's friend Friar Lawrence, and it seems that as the Friar hopes the alliance will turn the "households' rancor to pure love." But, on return from his marriage, Romeo encounters Tybalt who at-

(Continued on page four)

HOMECOMING DAY PROGRAM

ALL DAY	Appreciation Day for Dean Hardin
9:00 a. m.-5:00 p. m.	Registration in SUB
1:00 p. m.	Band Concert—Open-air Theater
1:30 - 2:45	Annual Alumni Meeting—Election of Officers Music by CHOIR
3:00 - 5:00	Open Houses—Fraternities, Sororities, Dormitories
4:00	Open House—Maroon Jackets
8:00 p. m. - 12 Midnight Dance—Paul Neighbors and his orchestra	Gymnasium

Welcome Alumni

The Conglomerate staff joins with the faculty and the rest of the student body in extending a cordial welcome to all alumni and former students who will be on the campus for Homecoming celebrations tomorrow.

We hope you will enjoy your stay as we have done our best to make it a pleasant homecoming for you.

To those of you wha are coming back for the first time since graduation, we would like to point with pride to some of the improvements that have taken place.

Since the war, several temporary as well as new structures have been added. The cafeteria, the Veteran's Dormitory, Vet's Villa and the million dollar science building are some of the additions. Other improvements are enlargement of the library, the Columbia street entrance, paving of Woodlawn, the new Art department and the new home of the Home Economics department in Jackson Hall.

The College has not only grown in its physical plant, but it has grown in enrollment, also.

We hope that this growth has not changed the friendly spirit that Centenary has always been noted for. We hope that Centenary still has the familiar atmosphere. We hope that all of you will feel at home in your stay on the campus.

It has been a great year thus far for Centenary, and Homecoming is one of the big moments of each year. We are glad all of you came back to see us, and we hope you'll come again soon.

In Honor of Dean Hardin

"An institution is the lengthened shadow of a great man", wrote Ralph Waldo Emerson. To many alumni, returning tomorrow to honor him, Dean Hardin is Centenary and Centenary is Dean Hardin.

For a quarter of a century his life was dedicated to unselfish service; he has been guide, counselor, and friend to hundreds of students and dozens of professors. A deanship requires tact, patience, understanding and wisdom. Dean Hardin possessed all these qualities to a supreme degree.

A great man, like a great book, must pass the test of time. Dean Hardin has done that. This week grateful former students return to pay tribute to him. Homecoming is Dean Hardin and Dean Hardin is Homecoming.

A Good Horserace

A good race horse gives it all to win in a race.

Have you given your all this year in college? If not, why? Now is the time to make that last great effort to lunge ahead and go on to win.

For some of us this is the last quarter of the race, the three-quarter marker has been passed and now is the time to give the last ounce of effort to go on and finish, maybe not all as winners, but up there in the showing.

To many this is only half of the race finished. To these students all that can be said is, you have a wonderful opportunity—do not let it slip from you. Give your all and finish the course with head high, shoulders square, and you will know that you have won.

From Our Readers

Editor, Conglomerate:

I often wonder:

Why students persist in taking the path to our new Science Building after a rain, tracking the building full of mud, rather than using the concrete walk provided by the administration!

Why students persist in throwing coke bottles any where around the campus or the buildings instead of placing them in boxes provided for them by the coke machines!

Why students persist in throwing candy wrappers and waste paper on the floor or in the containers provided for cigarettes (and what a smudge they make!) instead of the trash containers provided for them!

Why students persist in standing with their feet behind them, dirtying up the walls of our buildings!

Why students persist in putting their feet on the chairs!

Why students persist in marking chairs and tables with initials or doodling!

Certainly the buildings should be kept clean but shouldn't the students accept some of the responsibility and do their part?

The above is submitted because of an editorial ORCHIDS AND . . . . ONIONS.

—Alice Alben,
Librarian, Science Hall.

Nursery School Staff Members Visit Peabody

Irene Echols and Mrs. Ruth Winterrowd, both assistants in the Centenary Nursery school, left yesterday for Peabody College in Nashville, Tenn., to observe the nursery and kindergarten school there.

They will return early next week. The Peabody Nursery and Kindergarten school is recognized as a model school and the most progressive in the entire country.

Published weekly by the students of
CENTENARY COLLEGE OF LOUISIANA
Shreveport, Louisiana

Deadline for social and organizational news is Tuesday noon.

REPRESENTED FOR NATIONAL ADVERTISING BY
National Advertising Service, Inc.
College Publishers Representative
420 MADISON AVE. NEW YORK, N.Y.
CHICAGO • BOSTON • SAN FRANCISCO
LOS ANGELES • PORTLAND • SEATTLE

Editor .... Catherine McCracken
Associate Editor .... Quinton Raines
Society Editor .... Jean Bentley
Asst. Society Editor .... Mary Sue Bellew
Columnist .... Portia Payne
Cartoonist .... Carolyn Smith
Sports Editor .... Jim Dykes
Asst. Sports Editor .... Bob Wright
Drama Editors—Gloria Foster, Mary Bozeman
Reporters—Jack Bryson, Martha Nan Edmonds, Milton Herbert, Joye Holley, Catherine McCracken, Edris Nelson, and Annie Louise Tallman, Perry O. Williams.
Typists—Vickey Horner and Joye Holley.
Business Manager .... Tommy Baumgardner
Asst. Business Manager .... Perry Hollembeak

Draft Eligibles Urged To Take Ability Test

Selective Service officials are asking that every draft-eligible college student take the forthcoming aptitude test.

Brig. Gen. Louis H. Renfrow, deputy director, requested in a recent radio program that students take the test regardless of their scholastic standing.

Renfrow said he was concerned about reports that students are not applying at local draft boards for the examination cards as rapidly as they should.

"I am convinced that many students are planning not to take the test because they are afraid of getting a poor score", the deputy director explained.

"Each eligible student," he insisted, "should take the test in order to have it in his files."

Heretofore, the Selective Service attitude has been that a student may take the aptitude test or may depend entirely on his scholastic standing, Renfrow said.

Officials have said draft boards may base deferments of college students next fall either on the score they make in the aptitude test or on their general scholastic standing.

Renfrow said the change of one word—"or" to "and"—may require the use of both standards instead of one.

"In that event" ,he said, "the draft board, which has no test score for a student seeking deferment, will have to order his induction."

The House version of the new draft bill, now awaiting adjustment with the Senate, specifies that draft boards are not to be bound by the results of the aptitude tests.

Dr. William W. Turnbull, Princeton, N. J., vice-president of the educational testing service in charge of the examination program, said 50,000 applications have been received to date.

Turnbull said no amount of cramming will help a student to pass the test and study time might be used in trying to improve scholastic standings.

Senior Honors Chapel To Be Held May 16

Senior honors chapel will be held Wednesday, May 16, when awards to outstanding seniors will be presented. Among the awards to be given will be the R. E. Smith Religious Leadership award. This is presented to the student who has contributed the most toward the promotion of religious activities at Centenary.

At this time Alpha Sigma Chi will present its Chemistry award to the student who has been most outstanding in the field of chemistry. The Sigma Gamma award will be presented to the most outstanding student in the field of geology.

The award of the Society of Louisiana Certified Public Accountants recognizes the student who has achieved the highest success in accounting. The Chi Omega Cash Award is made each year to some girl in the graduating class who has excelled in Social Science.

The Stewart A. Steger Memorial award is presented to an outstanding English major. To the person adjudged to possess the highest qualities of leadership ,the Centenary Leadership award will be presented.

In conclusion honors will then be presented to those seniors who have distinguished themselves academically.

Forest Management And Geography Class To See Film Tuesday

The Southern Forest Management and Economic Geography classes will be shown a film entitled "In Partnership with Nature" Tuesday, May 8.

The 33 minute color and sound film will be shown at 9 a. m. in room 114 of the Science building.

The film deals with the story of the International Paper company in their efforts in conservation and utilization of our timber resources.

The film is shown through the courtesy of Miss Edna Potter, public relations representative of the Shreveport office of the International Paper Company.

May I Quote You?

By Joye Holley

What changes do you want the new student body officers to make?

"Have Founders Day every day in the year."—Ava Jane Martin.

"Improve the interior of the SUB."—Jackie Butler.

"Air condition the Science building."—Edward Forgotson.

"I'll never tell".—Peachy Gilmer.

"I want a student bank"—Ginger Johnson.

"I'd like to have some grass on the campus."—Pat Miller.

"Lawn chairs and umbrellas — around the pool, that is."—Margot Purdy.

"More date rooms in the girls' dorm."—Paul Rogers.

"A new voting system".—George Marshall.

"More chairs in the SUB"—Carolyn West.

"No school".—Barbara Sorenson.

"Wish they'd soften the bell in here (the SUB)—it disturbs my card game."—Laressa Rowe.

"Fix up the music hall"—Richard Sanders.

"More chairs and tables"—Jerry Bloomer.

"No eight o'clock classes"—Jeanne Frazier.

"Get rid of the bagles"—Bill Oursler.

"One juke box in the SUB"—Harriet Farmer.

For Graduation Gifts that will please the college crowd, shop at Hearne's where selections are large and varied to suit everyone.

HEARNE
DRY GOODS CO., LTD.

Campus Interviews on Cigarette Tests

Number 20...THE BALTIMORE ORIOLE

Clean-up man on the baseball nine, this slugger doesn't like to reach for 'em . . . wants it right over the plate. And that's the way he likes his proof of cigarette mildness! No razzle-dazzle "quick-puff" tests for him. No one-whiff, one-puff experiments. There's *one* test, he's discovered, that's *right down the alley!*

It's the test that proves what cigarette mildness *really* means. THE SENSIBLE TEST . . . the 30-Day Camel Mildness Test, which simply asks you to try Camels as a steady smoke—on a pack-after-pack, day-after-day basis. After you've enjoyed Camels—and only Camels—for 30 days in your "T-Zone" (T for Throat, T for Taste), we believe you'll *know* why . . .

More People Smoke Camels
than any other cigarette!

Hither . . . and Yon

By "LOU" TALLMAN

Those going to Daingerfield Monday afternoon and returning Tuesday night were: Betty Thoms, Glenn Anderson, Jo Chisholm, Jimmy McCoy, Joanne Kneece, Bobby Lawton, Elizabeth Warren and Briscoe Soderman. They stayed in the homes of friends. They found that going fishing at 5:00 in the morning is very different from going to classes at 8:00.

The Mother's Club of Alpha Xi Delta entertained the Centenary chapter with a party at Mrs. E. G. Huckabay's home last Friday night.

The KA front porch has been the scene of much sewing in the last few days getting the Confederate uniforms ready for the third annual secession tomorrow.

Nancy Pryor went home to Hamburg, Arkansas, last Friday and returned Tuesday afternoon.

We are glad to have Frances Musgrove back at school after a recent illness.

In the recent measurement for the senior caps it was found that Raymond Stidham has the "biggest head" in the senior class. "Buddy" Mellor claims his head is 7½" (oval).

Mrs. Davidson's campcraft class enjoyed a week-end recently in the Ouachita mountains in Arkansas. Those students who went are Monte Strong, Clair Cavett, Dot Gray, Marilyn Mattison, Dorothy Norsworthy, Dean Veatch, and George Gray.

Thanks are in order to Mrs. Bess Hudgings and the cafeteria staff for the delicious lunches prepared for us on the Founder's Day picnic.

The Chi O's had a picnic at the Barnett Camp near Benton this past Saturday night. On Monday night they enjoyed a slumber party in their lodge on the campus.

The AOPI's had an ice cream party just before their meeting Monday night.

We are sorry to hear that Kenny Jacocks is sick at his home in Baton Rouge.

The Canterbury Club is planning a picnic May 12 in honor of the members who are graduating.

New "steadies" on the campus are Cherry Sue Jennings and Tracy Arnold.

History Dept. Gives Lectures At Barksdale

The history department of Centenary has been giving a series of lectures to the WACS at Barksdale Airforce base on Communism. This past Saturday Bryant Davidson, professor and head of the department of history, spoke on the "Philosophy of Communism."

Tomorrow Dr. Bruno Strauss, professor of German and history, will lecture on "Communism in Russia" and next Saturday Dr. Leroy Vogel, professor of history and government, will speak on "Communism in Europe."

Kappa Alpha To Hold Secession Ceremonies Tomorrow; Parade Downtown Also On Schedule

In rememberance of the Confederate states and what they stood for, the local Alpha Kappa order will secede from the Union tomorrow. For several days some of the "ladies of the South" have been sewing confederate uniforms for the members. The secession is an annual affair and is held at every school where there is a KA chapter.

The secession this year is to be dedicated to the late T. B. Herndon, III, who first instituted the ceremony on the campus.

A schedule of the events to take place tomorrow is as follows:

9-10 Open House and Presentation of Commissions to Alumni at Frat House.

10 Secession Ceremony
- a) Dedication to T. B. Herndon, III.
- b) Secession Address of Ralph Meier.
- c) Raising of Confederate Flag.

11 Parade downtown.

11:10 Surrender of Seal of City to General of the Army at Court House Square.

11:15 Surrender of Sword by Captain Medcaft, RA to General of the Army.

11:20 Parade disbands.

12 till. Open House at KA House.

Dependable . . .

Low Cost Natural Gas Service

ARKANSAS LOUISIANA GAS CO.

The Drake Company
PRINTERS-STATIONERS & OFFICE OUTFITTERS
Shreveport, Louisiana

Printers – Stationers & Office Outfitters

Shreveport, Louisiana

ASHLEY'S SERVICE

CENTENARY at KINGS HIGHWAY

Specialized Lubrication and Service, Washing, Polishings, Acc.

ROAD SERVICE

70883 — PHONE — 70883

McNEES GRILL

1911 Centenary

Steaks – Chicken
Shrimp and Cutlet
Baskets

PHONE YOUR ORDER
5176

BANKSTON'S CENTENARY DRUG

2628 Centenary Blvd.

It's Near—It's New—It's Convenient

– Across the Street From Colonial Hall –

Colby Spa
Colby College
Waterville, Maine

In Waterville, Maine, there is always a friendly gathering of Colby College students at the Colby Spa. And, as in college campus haunts everywhere, ice-cold Coca-Cola helps make these get-togethers something to remember. As a refreshing pause from the study grind, or when the gang gathers around—coke *belongs*.

5¢

Ask for it either way . . . both trade-marks mean the same thing.

BOTTLED UNDER AUTHORITY OF THE COCA-COLA COMPANY BY
SHREVEPORT COCA-COLA BOTTLING COMPANY
© 1951, The Coca-Cola Company

Be Happy-

My teacher says good habits are
The things we should be startin.
So now when I buy Lucky Strikes,
I buy 'em by the carton!

Barbara Piller
University of Houston

Go Lucky!

My girl friend likes my big blue eyes;
She likes the way I croon.
But when I light a Lucky Strike,
Just watch my baby swoon.

Lois Reinke
Wayne University

LUCKIES TASTE BETTER THAN ANY OTHER CIGARETTE!

Fine tobacco—and only fine tobacco—can give you a better-tasting cigarette. And L.S./M.F.T.—Lucky Strike *means* fine tobacco. So, for the best-tasting cigarette you ever smoked, Be Happy—Go Lucky! How about startin' with a carton—today?

L.S./M.F.T.-Lucky Strike Means Fine Tobacco

COPR., THE AMERICAN TOBACCO COMPANY

I am a fellow who designs;
In fact, I study art.
I'm smoking Lucky Strike, of course,
That is, because I'm smart.

Arnold Friedmann
Pratt Institute

Tech Beats Gents In Founders Day Game

Centenary Trails Northwestern And La. College In Track Meet

Centenary's small but scrappy track team put the best they had into the triangular meet at Byrd High stadium Monday, but could not keep pace with Northwestern and Louisiana college. Points were scored on second, third and fourth place alone. Centenary failed to capture a first place, but balanced the small team to collect 27½ points. Northwestern State took the meet with 85½ points and Louisiana College tallied 65.

Men earning points for the Gents were Stan Klepper with a second place tie in the pole vault, Jim Whitler a second place in the discus, Bruce Harp a fourth place in the shot put, Joey Johnson a third in low hurdles and fourth in the high jump, Jim Waugh a second in the 100 yd. dash and third in the 220, Wallace Baker a second in the mile and fourth in the 2 mile, John Wideman, a fourth in the broadjump, D. Mooty a second in the 880 yard run, and Bill Spangler a third in the 880.

On May 12th the above mentioned men will enter the Gulf States Conference meet at New Orleans. This will be the final meet of the season.

University of Pittsburgh

Graduate School of Retailing To Begin Next Class July 2

The University of Pittsburgh's graduate school of retailing, the Research Bureau for Retail Training, will begin its next class July 2, 1951, and graduate that class on March 21, 1952. The Purpose of this acceleration is to make it possible for a number of men subject to military call to complete a year of graduate study prior to entering military service.

The Bureau's one-year graduate course leads to a master's degree and prepares young men and women to step into responsible executive positions in such retail fields as buying, management, control, advertising, fashion, and personnel. Classes are combined with paid store work and students are usually placed before graduation.

ROMEO AND JULIET—
(Continued from page one)

tempts to wage a duel with him, but he refuses because of Juliet, the "brave Mercutio" steps in and as Romeo attempts to stop the duel, Mercutio is killed. In revenge, Romeo slays Tybalt and is consequently banished by the Prince.

Meanwhile, Juliet's parents, unaware of her marriage, seek to end her sorrow by insisting she marry Paris, a kinsman of the Prince. She turns to Friar Lawrence, who advises her to agree to the marriage and gives her a sleeping potion so that instead of being married to Paris she will appear dead, giving Romeo a chance to return and take her away with him.

But, the Friar's letter does not reach Romeo, and on returning he thinks Juliet dead and kills himself. Juliet awakening to find him dying, kills herself with his dagger. At the tomb, after the grievious sacrifce of their children, Montague and Capulet clasp hands and are finally reconciled.

In addition to this romance and tragedy, many moments of comic relief are furnished by the antics of the sevants Peter and the Nurse and by the subtle wit of the Mercutio.

Director Joseph Gifford has assembled a top-flight amateur cast for the Playhouse production as follows: Mary Bozeman as Juliet, Bob Edmond as Romeo, Robert Regan as Mercutio, Jerry Bloomer as Benvolio, James "Putsy" Smith as Peter, Josephine Keown as the Nurse, H. H. Mathews as Friar Lawrence, Walter Beilby as Capulet, Margaret Bradbury as Lady Capulet, Tom Crane as Tybalt, Paul Rousell as Paris, Arthur Dickerson as the Apothecary, and Aubrey Foreman as Balthazar.

A special cutting has been prepared by Director Gifford which runs approximately two hours. As originally written, the play would require four hours performance time.

All seats will be reserved for the three nights and reservations should be made at the Playhouse. Curtain time is 8:15 p. m.

BULLDOGS PILE SCORE UP TO 11-1

Not only the weather was dark and dreary for the Gents Tuesday, as the Tech Bulldogs defeated the local crew 11-1. Bad luck in the first two innings prevented an early Centenary lead and after that they were never in the game. The cold and wet weather seemed to affect the Gents worse than the Bulldogs as they made numerous errors and mistakes to go down in defeat.

Harold Mooty pitched the eight innings played and there the game was called on account of darkness. Bushyhead was again the slugger for Centenary as he collected two doubles in four times at the place. Both were with no men on base however, and failed to produce runs.

Today the Gents are playing Louisiana College here. Monday, they will go to Louisiana College and on Tuesday Northwestern plays here. On Wednesday they wind up the week's play at Northwestern. Final game is May 15 at Arkansas State.

Gents Split With S. L. I.

Centenary opened up their bag of base hits in a big way this past Friday and downed the power packed S. L. I. baseball team 14-8. On Saturday the Bulldogs gained full revenge, however, as they smashed the Gents 18-1.

In the Friday tilt the Gentlemen put on a hitting spree and some tight baseball to win their second conference game. The game was the first conference lose for the mighty Southwestern crew.

Jerome (Chief Whitecloud) Bushyhead gave all spectators a thrill as he smashed two home runs in two official times at bat and hurled six fine innings of ball to win the game. His first circuit drive came in the second stanza with two mates on board. The second one was a lonely tally in the fourth.

Vernon Sanders also swung a big bat as he connected safely for two singles and a double. All the Gents except sharp fielding Lamar Atkins added base hits to the cause.

Bushyhead threw the first six innings and was relieved by H. Mooty who pitched until the ninth. In this torrid period Woodard replaced Mooty with the bases loaded and no outs and retired the side on three pitches.

Don Harbuck started the unsuccessful second day and lasted until the second frame when Woodard took over. Woodard pitched until the seventh and Wright was the replacement. H. Mooty hurled the eighth and ninth innings. Hits were few for the Gents against the thirty-one year old fast ball artist from S. L. I. and only his control produced to tight situations from which he usually escaped via the strike out rout.

Patronize Our Advertisers

Always Ready to Serve You

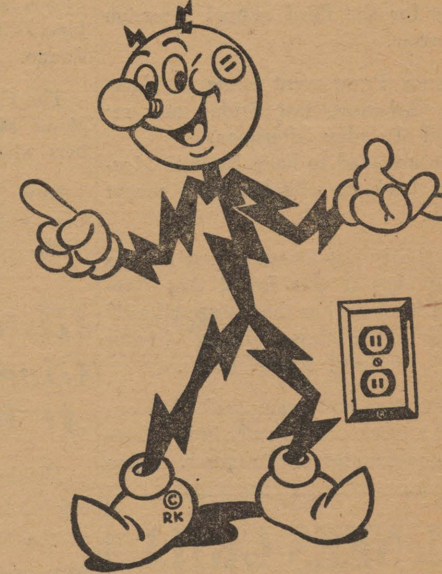

Reddy Kilowatt represents efficient and low cost electric service from your friendly company. He's ready to serve you.

SOUTHWESTERN GAS AND ELECTRIC COMPANY

J & S Music
715 Milam Phone 2-0766
Shreveport't Oldest and Largest Music Department Store
BAND INSTRUMENTS
PIANOS RADIOS
RADIO-PHONOGRAPHS
RECORDS GUITARS

Flower Mart
1317 Fairfield
PHONE 32928

WANTED

Boy Scout Troop 100 needs adult leadership. Anyone interested see or phone Bob Bentley at 7-7625.

STRAWN'S EAT SHOP
Hot Lunches Steaks
Barbeque Sandwiches
Fresh Doughnuts Daily
125 Kings Highway

ASK ANYONE WE SERVE
M. L. Bath Co.
LTD.
610 Market Street
PHONE 3-7141

LIKE THOUSANDS OF AMERICA'S STUDENTS—MAKE THIS MILDNESS TEST YOURSELF AND GET
WHAT EVERY SMOKER WANTS

MILDNESS
Plus NO UNPLEASANT AFTER-TASTE

OVER 1500 PROMINENT TOBACCO GROWERS SAY: "When I apply the standard tobacco growers' test to cigarettes I find Chesterfield is the one that smells milder and smokes milder."

A WELL-KNOWN INDUSTRIAL RESEARCH ORGANIZATION REPORTS: "Chesterfield is the only cigarette in which members of our taste panel found no unpleasant after-taste."

ALWAYS BUY CHESTERFIELD

Copyright 1951, Liggett & Myers Tobacco Co.

Centenary Conglomerate

Volume 45 | Centenary College, Shreveport, Louisiana, Friday, May 18, 1951 | Number 24

Twelve Cited For Special Awards

At General Honors Chapel

Students Given Awards In Ten Fields of Endeavor

At the General Honors chapel held on Wednesday, May 8, students were named for honors in ten fields.

Cited for top honors in publications work this year were Joe Wong, editor of the **Conglomerate**; Quinton Raines, associate editor of the **Conglomerate**; Jo Chisholm, editor of the **Yoncopin**; and Joye Holley, assistant editor of the **Yoncopin.** These four students each received keys.

Honorable mention was given to **Conglomerate** staff member Bob Wright, Joye Holley, and Tommy Baumgardner; and to **Yoncopin** staff member Clyde Webb.

Alpha Sigma Pi, the freshman-sophomore honorary scholastic organization, announced its members which were initiated in February. They are: Harlie Bearden, Johnette Berry, Louis Coopage, Ann Dillon, Edward Forgotson, Peachy Gilmer, Howard Hunter, Rhoda Morehead, Leila Ann Pirkey, Franklin Rembert, Barbara Rigby, Janis Ware, Carolyn West, Joseph Ira Whitmore, Walter Lee Baker, Bonnie Black, Walter Dobie, Joye Holley, Gary Clark Honeycutt, Carolyn Frances Smith, and Noel Tipton.

The International Relations club gave recognition to two members for outstanding work this year. They are John Wisby and James Tucker.

Quinton Raines and Robert Regan were both awarded the degree of special distinction for the second time for work in debate. Warren Blakeman and George Gray were given the degree of fraternity into Pi Kappa Delta, forensic society.

The outstanding freshman award given by Alpha Chi was presented to Ann Dillon this year. Lelia Pirkey was runner-up for the award.

The Sigma Tau Delta award for excellency in creative writing was given to R .D. Shoulders.

Sixteen Centenary co-eds were given letters in the intramural council award ceremony. Those receiving third year letters were: Joan Airey Richardsson, Betty McKay, and Ann Wesson.

Five received letters for the second year. They were: Clair Cavett, Dorothy Maranto, Betty Thomas, Margot Purdy, and Dorothy Gray.

Receiving letters for the firs ttime were: Leah Bruno, Sue Bellew, Mary Beth Kellum, Catherine McCracken, Frances Musgrove, Dorothy Norsworthy, Rosemary Thompson, and Ouida Turnage.

Kappa Alpha fraternity, in the men's intramural awards, was the winner of the intramural football award. The basketball and track awards went to Colonial Hall. The volley ball trophy was awarded to the Physical Education team. Other awards given included softball to Sigma Gamma and Alpha Sigma Chi, table tennis to Jack Lambert, and the tennis trophy to Kappa Sigma. Colonial Hall was the winner of the sweepstakes trophy.

Gaius Hardaway, manager of intramural activities was presented a blanket.

The Centenary Lady and Gentleman, Jane Ming Ellis and Tommy Ellis were awarded watches by J. W. McCary of McCary's Jewelers.

New members received into Delta Tau Omicron, honorary commerce fraternity, are: John Bonvillian, James Buckner, Tom Crane, Nelse Davis, Harold Eley, Howard Henry, Paul Hicks, Alan James, William G. Jones, Dale Kreeger, Earl Milton, James Monkhouse, H. M. Morgan, Clovis Prisock, and Walter Redden.

Final Issue Conglomerate This Semester

As the song goes, "So Long For A While", that is the way the **Conglomerate** staff feels as they write their last articles for the printers for this final issue of the **Conglomerate** for this semester.

We may have corrected our last proof and regretted our last typographical error for the current year, but we'll be back in time to publish a paper the first week of school next September to start the week-to-week chore of telling you what's going on here at Centenary.

So with this issue we write "30" as the page forms are locked and say "So Long", but not "goodbye."

Mickle Addresses Graduates In Senior Honors Chapel Wednesday

Twelve graduating seniors were honored and given "special" awards Wednesday morning at the annual "Senior Honors Chapel" held in the college Physical Education building with Dr. John B. Wilson, dean, presiding.

Eight "special" awards were given to the seniors for distinction in student work, religious education, chemistry, geology, accounting, social sciences, English, leadership and 15 students were named as graduates with scholastic honors.

The R. E. Smith award, given to the student considered outstanding in the field of religious leadership on campus, went to Ernest H. Mellor, Jr., of El Dorado, Ark. Dean Emeritus R. E. Smith made the presentation.

Fred Sicilio, Shreveport, was awarded the Alpha Sigma Chi chemistry award for excellence in the natural sciences. Sicilio, who maintained a 2.8 average in scientific subjects, will have his name inscribed on the plaque in the science library and was also given a scroll and a cash award. Dr. John B. Entrikin, head of the chemistry department at the college, made the presentation.

John B. Fatheree, Shreveport, was awarded the Sigma Gamma Epsilon award for excellence in that subject. C. A. Hickcox of the department of geology presented the award.

The physical education award, presented by Glenn Smith, head of the physical education department to the outstanding major in that field, was won by Raymond Jerome Hartsfield, Shreveport.

The award of the Society of Louisiana Certified Public Accountants, presented by S. B. Heard, president of the organization, was won by Thomas Floyd Bickham, Bossier City.

William R. Gay and Albert Leary, both Shreveporters, won the French prizes for third and fourth year students, respectively.

Dr. E. L. Ford, head of the department of modern languages at Centenary, awarded the prizes.

A Shreveport girl, Martha Louise Fulton, was one of three winners of the S. A. Steger Memorials award for excellence in English, presented by Mrs. A. R. Campbell, former dean of women at Centenary and professor of English.

Others who tied for the award were Byrl Moreland of Bethany and Janet Johnson of Nashville, Tenn.

Winner of the Chi Omega cash award for excellence in the social sciences was Jane Ming Ellis of Beaumont, Texas, who maintained a 2.8 average in those studies. Dr. Woodrow Pate, head of the department of social sciences, presented the award.

Singled out for special recognition was Ramon Elwin Stidham of Tyler, Texas, who was commended for his four years of service as pianist at college chapel programs. He was cited by Miss Katherine Turner, dean of women

Miss Frances Dawson, 1215 Wilkinson street, and Robert Reagan, 2400 DeVaughn street, were winners of the Centenary leadership cash awards. Dean John B. Wilson made the awards.

Also announced by Dean Wilson at the assembly yesterday were names of those students who will be graduated with honors. Janet Johnson was the only student whose scholastic average entitles her to be graduated summa cum laude.

Those who will receive their degrees magna cum laude are Stephen Lucian Koper, 102 East 73rd street; Byrl Moreland, Bethany; Raymond Stidham, Tyler, Texas; Fred Sicilio, 3144 Woodlawn, and Sue Lawrence Stinson, 435 Prospect street.

Slated to receive their degrees cum laude are Martha Nan Edmonds, Shreveport; Jane Ellis, Beaumont, Texas; Martha Louise Fulton, Donald Bradford Harbuck, Arline Johnson, Albert Leary, Robert Reagan, all of Shreveport; Elsie Mae Vincent, Pensacola, Fla., and Otto Travis Sykes, Jr., Bossier City.

Following the presentation of awards, Dr. Joe J. Mickle, president of the college, addressed the members of the graduating class.

"In what mood are you leaving college?' he asked. "What is your attitude toward life. If you are disillusioned and cynical, as the newspapers claim college students are, then the joke is on you."

Declaring that the graduates are "beneficiaries of something few young people have," He said cynics hurt no one except themselves. Pessimism, he said "is not peculiar to this generation", and anyone who starts "with an attitude of cynicism and disillusionment has two strikes against him from the start."

"The biggest problem in the world today", he said, "is the problem of the individual, and this problem is never solved until the right person is on the right job. I hope you are going out with religious convictions. Remember that you, as God's partner, are important, and remember too, that it is important to feel God is your partner."

"You are the only channel through which God can work to accomplish His purposes," Mickle concluded. "I believe it was MacArthur who is credited with having said there is no security, but much opportunity. Remember the solution to every problem is reduced to you and your inner resources."

Miss Consuelo Baquero, student from Medellin, Colombia, South America, sang a selection before the honors were announced, and Dr. E. M. Clark, professor of English, led the devotional.

MISSING

One Ladle from Colonial Hall

A silver punch ladle is missing from Colonial hall which belongs to the Centenary Woman's Club.

Mrs. N. B. Riddle, hostess of Colonial hall stated that some individual or organization borrowed it and failed to return it.

She will appreciate if a search is made for it so it can be returned.

RETURN LIBRARY BOOKS TODAY

Students who have library books out should return them today regardless of their due date stated Miss Mary Frances Smith, librarian.

According to Miss Smith, students will be permitted to withdraw books for short periods if any library books should be needed.

Students are reminded that all books must be returned and all library fines mus tbe paid before they will be permitted to take final examinations.

Dean Hardin Honored

Homecoming Day Observed At Centenary Saturday, May 5

Dr. John L. Scales, Sr., member of the Centenary college board of trustees and alumnus of the college was the principal speaker at the alumni meeting held May 5, in the open air theatre.

Homecoming day was in honor of Dean John A. Hardin, who begins his 30th year at the college next fall.

Praising Dean Hardin, Dr. Scales said, "Not only was he a great teacher of mathematics and science, he was a great example of righteous living."

"He was among the few great educators who knew a liberal education without a complementary balance of moral training is sometimes futile and often dangerous", continued Dr. Scales.

Citing recent happenings in the nation, Dr. Scales remarked, "Men and women with well trained minds have betrayed their country and jeopardized the peace and safety of the entire world."

At the meeting Dean Hardin was presented a gold watch by Mal McIlwain, alumni association president, on which was engraved the following inscription, "To John A. Hardin, beloved dean, teacher, friend—from his former students—May 5, 1951." Also he was given a check in the amount of fifteen hundred dollars.

Mrs. Hardin was prescented a bouquet of two dozen red roses by Mrs. Edna Earle Stinson as well as a silver bowl by Mrs. Jimmy Serra.

Contributions for the gifts for Dean and Mrs. Hardin came from more than 500 former students in 29 states and three foreign countries.

Sam Peters, chairman of the nominating committee presented the slate of officers for the com-

(Continued on page four)

Division Chairmen Named For Coming School Year

Middlebrooks, Self and Shaw Are New Heads

Dr. Audy J. Middlebrooks, Mrs. Fariebee Parker Self and Dr. Arthur M. Shaw, Jr., were elected chairman of the three general divisions of study at Centenary college for scholastic year 1951-52 according to an announcement made by Dr. John B. Wilson, dean of the college.

Dr. Middlebrooks head the social science division which includes the departments of commerce, economics, education and psychology, history and government, home economics, physical education and sociology.

Mrs. Self's division, the natural sciences, includes the departments of biology, chemistry, geology, physics, astronomy and mathematics.

Dr. Shaw is chairman of the humanities division which comprises the department of art, Bibical literature, comparative literature, English, modern language, music, religion, philosophy and speech and dramatics.

These chairman will serve for a term of one year and they constitute two of the most important committees of the college as they make recommendations concerning the curriculum and also are the ones to approve Carnegie grants to faculty members.

They also act as advisers to the dean on matters concerning the faculty and make recommendations concerning assignment of rooms and office space on the campus.

Sicilio Receives Fellowship

Fred Sicilio was notified this week by the Fellowship Committee of the Oak Ridge Institute of Nuclear Studies that he has been selected to be awarded a U .S. Atomic Energy Commission graduate fellowship in Radiological physics for one year to begin September 15, 1951.

He will enter Vanderbilt University for nine months of his work and the remaining three months will be spent at the Oak Ridge atomic plant.

This award is made by the Institte under its contract with the U. S. Government through the Atomic Energy Commission.

Mr. Sicillio is a member of Omicron Delta Kappa, Alpha Sigma Chi, the Masonic Club, and Apha Chi.

Commencement--Final Week Highlight

Centenary students will begin last week activities with final examinations which start Tuesday and end Saturday with commencement exercises for 222 graduating seniors.

The final examination period for all students—except seniors who completed their work this past Saturday—starts Tuesday morning at 8 oclock and will end Saturday at 10:30 a. m.

The examinations have been set up to correspond the hours at which a student carries the subject in which he is being tested. On Tuesday examinatoins will be held for courses which meet Monday, Wednesday and Friday at 8 a. m. (test 8-10:30 a. m.) 2 p. m. (test 10:30 a. m. to 1 p. m.), and at 9 a. m. (test 2 to 4:30 p. m.)

Wednesday's examinations are for courses which meet on Monday, Wednesday and Friday at 11 a. m. (8 to 10:30 a. m.), 1 p. m. (10:30 to 1 p. m.), and noon (2 to 4:30 p. m.)

Thursday's examination are for courses which meet on Tuesday, Thursday and Saturday on the same schedule as Tuesday's examinations for the Monday, Wednesday and Friday classes. Friday's examinaitons are for courses which meet on Tuesday, Thursday and Saturday on the same basis as those scheduled for Wednesday's examinations of the Monday, Wednesday and Friday classes, except that from 2 to 4:30 p. m. on Friday, the Tuesday, Thursday and Saturday 11 a. m. classes will be tested.

The final examination period will end Saturday with testing from 8 to 10:30 a. m. for Tuesday, Thursday and Saturday noonday classes.

Results of the testing program will be announced to the students early in June, according to Mrs. Don Brown, registrar.

Although the college will be in the midst of examinations this week, campus activities will not be completely stopped, according to announcement made by the deans of students office.

Next Friday morning at 10 the seniors will have their rehearsal in the open air amphitheatre with Mr. Charles Hickcox in charge.

That evening Dr. and Mrs Joe J. Mickle will honor the graduating seniors with an open house, from 5 to 6 at their home at 3000 Centenary boulevard.

On Sunday, May 27, the 222 seniors will take official adieu from their college days. Baccalaureate services are scheduled for the morning at the Methodist church, where Bishop Paul Martin will deliver the baccalaureate address.

At 8 Sunday evening, the seniors will meet in the college open air theatre for commencement. Dr. Robert D. Calkins, vice-president and board chairman of the General Education board of the Rockefeller Foundation will deliver the commencement address.

For the members of the Centenary summer school faculty there will be a one-week vacation. Formal registration for the summer semester will be held on Monday, June 4, and new classes will begin June 5 and continue through August 4.

Draft Classification Test Application Deadline Extended To May 25

The deadline for submitting applications for the Selective Service college qualifications test has been extended to May 25 by Selective Service, according to an announcement released this week by Educational Testing Service, administrators for the tests.

All applications must be in the hands of Educational Testing Service by May 25, 1951. This applies to the July 12 date for those students whose religious beliefs prevent their taking the test on a Saturday, as well as to the June 16 and June 30 testings.

Applications are no longer being processed for the May 26 administration and no further tickets can be issued for May 26.

The deadline has been established to allow the administrators of the test, the Educational Testing Service, Princeton, N. J., time to process the applications and to asisgn each applicant a testing center and a date on which to report for the test.

Students may obtain application blanks from the nearest local board. They do not have to return home to the local board having jurisdiction over them.

To be eligible for the test an applicant:

1. Must be a registrant who intends to request occupational deferment as a student;

2. Must be under 26 years old at the time of taking the test:

3. Must have already begun and must plan to continue his college studies.

The Eeducational Testing Service will give the tests at no cost to the student, but will require the applicant to pay for his own transportation costs to and from the testing center.

Mickles To Honor Seniors At Tea Next Friday

President and Mrs. Joe J. Mickle will honor the graduating seniors at a tea to be held at their home, 3000 Centenary boulevard, Friday, May 25 from 5 until 6 p. m.

Advice From The Advised

Throughout the academic year now drawing to a close, the **Conglomerate** has endeavored, through its editorials and editoral policy to offer constructive criticism of campus affairs to the faculty, administration, and student body. At the same time, we have not been reluctant to commend when commendation was warranted. A college newspaper has opportunity for success only when its editorial policies and news coverage are unfettered by any outside pressure, and to this end we have labored in our journalistic efforts this year, with some small measure of success.

At this time we should like to depart from the usual editorial position, and, descending the journalistic podium, speak as graduating seniors: in retrospect we see many thing of which, as undergraduates, we sometimes were unconscious; and although at this stage of exit from the undergraduate world, we seem to be receiving a great deal of advice, yet, we feel that, with some justification, we can leave behind us, for consideration of those who are soon to follow, certain rules and precepts which, by trial and error, we have found to be true.

When we look about us, we need only a cursory examination of world conditions to be aware of the fact that we are living at the end of an epoch, in the last shadows of a waning civilization. Values, properties, sociological precepts, and basal economic creeds which we have for so long a time held true, are being proven sham and transitory The new disillusionment infecting college students is bitterer and more devestating than anything our parents of the 'Lost Generation' knew in the 'Twenties. There are only three courses of action open to college people in this age: Communism, a vapid nihilism, or Christianity.

Each of these three requires a vast change from the present social order. Institutions of higher learning afford us the opportunity to choose, by the process of learning, which philosophy we adopt; and ,from the educational mountain, as it were, we have looked down on the panorama of changing world conditions, chaos, and despair, and have perceived in this whole state of universal flux, only one element which is stationary, secure, and dependable —for, indeed, it is the only one founded upon a Rock.

Some of us fought in the last war, some of us have already left to fight in the present conflict, others of us have never engaged in actual military battles, but we of this generation have one blessing in common; most of us are sceptics: we are not fooled by the rising tides of hero-worship, political cant, or the appeals of soft, do-good religions. The title of the popular song of several years ago, "All Or Nothing At All" has acertain appeal to us. Therefore, as an answer to the present day search for stability, we commend the dogma, practice, and traditions of the proud past of Christ and His Church as the only means of solving man's problems, religious, political, sociological, economic, philosophical, and personal.

The truest expression and vehicle of the life given to men by Jesus Christ is not something conceived in the last few centuries—'It is a faith once delivered to the saints' and passced down in unchanging procession from apostolic times to the present. May we accept or reject Christianity—there is no middle ground—we cannot approve of it, or wish it well without being a part of it anymore than we can commend a dish we have never tasted simply because of its pleasant odor.

Centenary has given us the opportunity to develop the moral, intellectual, spiritual, and physical sides of our natures. If we have failed Centenary in not taking advantage of what is here proffered to us, we have failed ourselves and God in whose image we are made.

Christianity represents not dualism, but unity: there is no dualism existing since that unique event in time, the Incarnation; the spiritual and the material are wedded, God is at one with His people, the true meaning of At-one-ment. Education should make it clear to the college student that only a complete sacrifice of 'self, soul, and body' to God incarnate will provide a sound basis for living for today, which will, in turn, mean living for tomorrow.

With this commendation to meet the corporate and individual needs of the Centenary student body, we leave you the most precious inheritance possible—the holy and blessed Faith of Jesus Christ, and with this thought from Mr. Eliot . . .

"For us there is only the trying; the rest is not our business."

Williamson Named To New Post For Summer Session

William Travis Williamson, instructor in commerce will serve as an assistant in administrative work for the summer session according to an announcement made by Dr. Joe J. Mickle, president of the college, this past week. He will be relieved of his teaching duties during this period.

His duties during the summer will include admissions, the evening school, counseling and student activities.

Mr. Williamson earned both his bachelor and masters degree in business administration at the University of Texas. He came to Centenary in the fall of 1950 especially to organize courses in retail selling to give students practical experience for work in Shreveport businesses and industries.

He was a member of the teaching staff of the University of Texas and has had training in counseling of students. In his new post, Mr. Williamson will take over some of the former duties of Roscoe White, Jr., director of admissions who returned to active duty with the U. S. air force recently, and John Dawson, dean of men, now on duty in Korea with the U. S. Navy.

Camp Jobs Open For Girls This Summer

There are a number of camp jobs open this summer according to Mrs. Bryant Davidson, assistant professor of physical education for women.

Information on these camp jobs may be secured from Mrs. Davidson in the gymnasium or by calling her home at 7-5246 or from Miss Virginia Lee, at the Shreveport Girl Scout office at 3-8473.

Published weekly by the students of
CENTENARY COLLEGE OF LOUISIANA
Shreveport, Louisiana

Deadline for social and organizational news
is Tuesday noon.

REPRESENTED FOR NATIONAL ADVERTISING BY
National Advertising Service, Inc.
College Publishers Representative
420 MADISON AVE. NEW YORK, N.Y.
CHICAGO - BOSTON - SAN FRANCISCO
LOS ANGELES - PORTLAND - SEATTLE

STAFF THIS ISSUE
Editor .... Joe Wong
Associate Editor .... Quinton Raines
Editorial Assistants — Catherine McCracken, Albert Leary, Annie Louise Tallman, Jean Bentley, Robert Strong and Bob Wright.
Business Manager .... Tommy Baumgardner
Asst. Business Manager........Perry Hollembeak

In South Hall

BSU To Dedicate Room Sunday

Open House To Follow Services

The Baptist Student Union will dedicate their room in a brief service Sunday afternoon at 2:30. An invitation is extended to the students and faculty of Centenary college to attend this service.

Speakers on the program include Rev. William P. Fraser, head of the department of Biblical literature; Rev. Quinn Pugh, associate pastor of Southside Baptist Church; Rev. C. R. Murphy, superintendent of missions, Caddo Baptist Association; Rev. Scott Tatum, pastor of the Broadmoor Baptist Church; and Rev. A. T. Pilgreen, pastor of the Parkview Baptist Church.

Open house will be held after the dedication service. The B.S.U. invites all their friends to visit their room between the hours of 2:30 and 4:30 p. m.

Hardins Hold Open House At Their Home

Open house was held by Dean and Mrs. Hardin at their home on the campus following the alumni meeting on Homecoming Day.

Over 200 guests called during the appointed hours and John Hardin, Jr., greeted guests at the door.

Dean and Mrs. Hardin greeted guests in the living room which was well-filled with flowers.

Both children of the Hardins and their families were home for the occasion in honor of the dean. Mr. and Mrs. Hardin, Jr., came from Chicago, and Mr. and Mrs. Clyde Earnest and their children John and Betty came from New Orleans.

Punch was poured from the crystal punch bowl surrounded by magnolia blossoms by Mrs. Joe J. Mickle, Mrs. A. J. Middlebrooks, Mrs. George Sexton, Miss Betty McKnight, Mrs. Earnest and Mrs. Hardin, Jr.

During the reception, the guests heard broadcast over KENT, the ceremonies which were recorded at the Alumni meet for transcription later that afternoon.

Home Management Students Have Formal Dinner

Four Home Management, Residence-students, Angelina Bruno, Gretchen Ford, Sue Hughes, and Donna Lofton completed their nine weeks course this past week according to Miss Alice Stubbs, associate professor of home economics.

In this course, the students lived in the home management house in which practical application is made of the course that relates to the problems of living as a family group.

One phase of the course is to stay within the budget from an food allowance of seventy-five cents per student per day.

The duties of keeping the house are rotated among the students in cycles of five days for each of the assigned tastks, such as meal planning, cleaning certain parts of the house, waxing and care of the floors and assisting the cook, including caring for and cleaning the kitchen.

During the course, each girl plans entertainment for some group they invite to the house.

Miss Ford was in charge of the final function and she entertained with an formal dinner. The dinner was a co-operative project with students in the meal planning class. Maxine Ware and Dorothy Pomeroy acted as maids.

Those who were present for this dinner held Wednesday, May 9, were Dr. and Mrs. Joe J. Mickle, Prof. and Mrs. Bryant Davidson, Mr. and Mrs. Arthur Shuey, Miss Alice Stubbs, Joe Wong and the four girls enrolled in the course who were residents of the house.

Shenaut Re-elected Director Shreveport Symphony Orchestra

John Shenaut, associate professor of violin and orchestra, was re-appointed for another three year term as director of the Shreveport symphony orchestra. This announcement was made following the meeting of the directors of the group held this past week.

SUMMER SESSION SCHEDULE

June 4 - August 8, 1951

Course and Section No.	Course Title	Credit	Hours	Room	Instructor
BIBLE					
101	Old Testament	3	9-10	JH15	Nuttall
102	New Testament	3	10-11	JH15	Nuttall
CHEMISTRY					
101-102	General Chemistry	6	8-10	S310	Entrikin
111-112	General Chemistry Lab.	2	10-12	S311	Lyons
COMMERCE					
103	Principles of Accounting	4	8-10	S102	Williamson
104	Principles of Accounting*	4	(MWF) 7-9:30	S102	Pickett
121	Introduction to Business	3	7-8	S102	Williamson
165	Beginning Typing	2	10-11	S304	Pickett
266	Advanced Typing	2	11-12	S304	Pickett
309-310	Cost Accounting	6	8-10	S103	Murph
323	Business Law*	3	(TTh) 7-9:30	S103	Murph
346	Principles of Marketing*	3	(MW) 7-9:30	S103	Williamson
ECONOMICS					
201	Principles of Economics	3	8-9	S116	Pate
202	Principles of Economics	3	10-11	S116	Pate
329	Money and Banking*	3	(TTh) 7-9:30	S116	Pate
EDUCATION					
102	History of Educaion	3	7-8	S116	Parker
205	Children's Literature	3	11-12	S314	Middlebrooks
206	Arts and Crafts	3	10-11	S301	Parker
311	Elementary Curriculum	3	8-9	JH15	Watson
323	Guidance in Pub. Schools	3	9-10	S314	Middlebrooks
ENGINEERING DRAWING					
101-102	Engineering Drawing	2-2	(MWF) 1-4	S9	Parker
201-202	Advanced Eng. Drawing	2-2	(MWF) 1-4	S9	Parker
ENGLISH					
101	Composition and Rhoetric	3	11-12	JH15	Nuttall
102	Composition and Rhetoric	3	7-8	AB26	Nolan

(Continued on page 3)

Campus Interviews on Cigarette Tests

Number 21...
THE PELICAN

OUR easy-going, big-billed friend has learned to say "No" to these hurry-up, one-puff, one-sniff cigarette tests! "Why", says he, "they don't even give you time to *finish* the cigarette before you're supposed to decide *which* is mildest!" Millions of smokers have come to the same conclusion —there's just *one* real way to test the flavor and mildness of a cigarette!

It's the sensible test . . . the 30-Day Camel Mildness Test, which simply asks you to try Camels as a steady smoke— on a pack-after-pack, day-after-day basis. No snap judgments needed! After you've enjoyed Camels—and only Camels—for 30 days in your "T-Zone" (T for Throat, T for Taste), we believe you'll *know* why . . .

More People Smoke Camels
than any other cigarette!

Hither . . . and Yon

By "LOU" TALLMAN

The Ministerial Club had a picnic last Friday afternoon at Caney Lake. Those who went enjoyed swimming, roasting weiners, making ice cream and some played softball. Attention: Coach Burks: Rev. Fraser's three and a half year old son, David, may be another Babe Ruth.

The Maroon Jackets had a party at Mr. Ray William's home on Cross Lake Wednesday afternoon. All old and new Maroon Jackets and Dean Katherine Turner enjoyed the outing.

Ex-Centenary student, Lois Ellis, and Frank Stockwell, will be married June 8.

Former student, Bettie Frances Jones, will become Mrs. Thomas Ira Davis, Jr., on June 7.

Ann Hutchinson is pinned to Frank Greene.

Congratulations to three Centenary girls who took part in the cotillion court during Holiday in Dixie—Carol Ann Potts, DeLane Smith, Mary Lou Bornman.

Seniors of AOPi have received gold rose recognition pins, gifts from the active members.

Former student Mary Frances Kennington and graduating senior Clifton Watkins will become Mr. and Mrs. on May 2.0

Former student, Julianne Frey became Mrs. George Carl Cole, on May 5.

Former student Mary Ann Hodges will wed Arthur A. Ogletree, Jr., on June 9.

Seniors are making or have made plans for the present and future. Janet Johnson will enter graduate school at S.M.U. this fall. Ben Day Reily will enter S. M. U. in June. Jean Bentley has begun work as secretary at the Glenn Mason Advertising Agency, Frances Dawson will work at Rubenstein's and train to be a buyer. Bill Davis had a head start, having graduated in January, and is employed by United Gas.

The 1949 Christmas Stocking Girl, J'Nell Williams, visited the campus last week.

The members of the Canterbury Club had a picnic at the home of Mr. Ashley Sibley Saturday.

The Mother's Club of Chi Omega gave the members of the active chapter a luncheon at the Chi Omega house on Thursday, May 3.

A new engaged couple on the campus is Cherie Wilkes and Roy Wilson.

The Zetas celebrated their 24th birthday on the campus May 7th.

Emily Brown has been chosen the best pledge of Zeta Tau Alpha; Ouida Turnage the model pledge and Joye Holley has been recognized as the pledge with the highest scholastic average.

A new steady couple is Barbara Lytle and Richard Sanders.

The Shreveport alumnae chaper of AOPi had a barbecue for the active chapter at the home of Mrs. Edmund Parks on Monday, May 7.

Cencoe officers chosen this past week for the new year are Martha Jean Burgess, president; Olga Miller, vice-president; Jo Schooler, secretary, and Jean Frazier, treasurer.

STRAWN'S EAT SHOP

Hot Lunches — Steaks
Barbeque — Sandwiches
Fresh Doughnuts Daily

125 Kings Highway

BANKSTON'S CENTENARY DRUG

2628 Centenary Blvd.

It's Near—It's New—It's Convenient

— Across the Street From Colonial Hall —

The Drake Company
Printers-Stationers & Office Outfitters
Shreveport, Louisiana

Printers – Stationers & Office Outfitters

Shreveport, Louisiana

SUMMER SESSION SCHEDULE—(Continued from page 2)

201-202	English Literature	6	10-12	AB26	Clark
203	American Literature	3	(TTh) 7-9:30	JH15	Shaw
401	Chaucer	3	8-9	AB26	Clark
FRENCH					
101-102	Beginning French	8	7:30-10	JH12	Ford
GEOGRAPHY					
205	Human Geography	3	9-10	S101	Hickcox
GEOLOGY					
101-102	General Geology	6	7-9	S101	Hickcox
111-112	General Geology Lab.	2	10-12	S102	Staff
GERMAN					
101-102	Beginning German	8	7:30-10	JH16	Strauss
GOVERNMENT					
201	American Government	3	9-10	JH23	Overdyke
309	American Foreign Relations	3	8-9	AB25	Davidson
HISTORY					
121-122	Survey of American History	6	7-9	AB24	Vogel
207	History of Louisiana	3	8-9	JH23	Overdyke
309	Modern European History	3	9-10	AB24	Vogel
MATHEMATICS					
101.1	Algebra	3	9-10	S110	Hardin
101.2	Algebra*	3	(Tu F) 7-9:30	S110	Griffith
102	Trigonometry	3	8-9	S110	Griffith
104	Mathematics of Finance	3	10-11	S110	Griffith
201	Plane Analytical Geometry*	3	(M, Th) 7-9:30	S110	Hardin
203	Higher Algebra	3	10-11	S104	Hardin
MUSIC (Private lessons to be arranged)					
121-122	Music Education	6	7-9	MH	Causey
PHILOSOPHY					
302	History of Modern Philosophy	3	9-10	AB26	Davidson
PHYSICAL EDUCATION					
323	Kinesiology	3	7-8	PE15	Delaney
423	Adm. of Health and P.E.	3	8-9	PE15	Delaney
PHYSICS					
101-102	General Physics	8	8-10	S104	Scott
	(Laboratory)		10-12	S111	
PSYCHOLOGY					
201-202	General Psychology	6	8-10	S203	Miles
206	Educational Psychology	3	10-11	S203	Miles
312	Tests and Measurements	3	7-8	S314	Middlebrooks
SOCIOLOGY					
400	Southern Regionalism	3	7-8	JH15	Watson
SPANISH					
101-102	Elementary Spanish	8	10-12:30	JH12	White & Rees
311	Conversational Spanish	3	9-10	AB25	Correa

*Evening School

Annex Cafeteria
University of Utah
Salt Lake City, Utah

THE DAILY Utah Chronicle
VOL. 60; NO. 58

Coca-Cola REG. U.S. PAT. OFF.
"Coke" REG. U.S. PAT. OFF.

In Salt Lake City, Utah, there is always a friendly gathering of University of Utah students in the Annex Cafeteria. And, as in universities everywhere, ice-cold Coca-Cola helps make these get-togethers something to remember. As a pause from the study grind, or on a Saturday night date—Coke *belongs.*

5¢

Ask for it either way . . . both trade-marks mean the same thing.

BOTTLED UNDER AUTHORITY OF THE COCA-COLA COMPANY BY
SHREVEPORT COCA-COLA BOTTLING COMPANY
© 1951, The Coca-Cola Company

Be Happy Go Lucky!

An "Upper Classmen Only" sign—
It doesn't seem quite fair—
'Cause if you're smoking Lucky Strikes,
You fit in anywhere.

Donald C. Jolliffe
University of Denver

LUCKIES TASTE BETTER THAN ANY OTHER CIGARETTE!

Fine tobacco—and only fine tobacco—can give you a better-tasting cigarette. And L.S./M.F.T.—Lucky Strike *means* fine tobacco. So, for the best-tasting cigarette you ever smoked, Be Happy—Go Lucky! How about startin' with a carton—today?

L.S./M.F.T.—Lucky Strike Means Fine Tobacco

When marks are low and tempers blow,
And days are grey and mucky,
Cheer up, my friend, 'tis not the end—
Relax! Light up a Lucky!

John K. M. Hayes
Princeton University

It really seems an awful chore
To get my homework done.
But with a Lucky Strike in hand
It almost seems like fun.

Janet E. Stuessy
Platteville State Teachers College

COPR., THE AMERICAN TOBACCO COMPANY

Centenary Gents Split Series With Louisiana College Nine

Harold Mooty pitched excellent ball Friday, May 4, to subdue Louisiana College 6-3. Two scores in the first inning started things rolling for the Gents and they scored one more in the third, fifth, seventh and eighth innings to supply the margin. Bushyhead was the big hitter of the day with a long double and a single.

A streak of wildness got Harold in trouble in the sixth inning but a double play saved the day. It was Centenary's third conference victory.

The following Monday the Gents came out on the bottom of a 19-10 slugfest. The absence of Sammy Provenza and Lamar Atkins was perhaps the fatal blow of the day even though the Pineville team hit a grand slam homer. Sickness prevented Provenza from playing and a broken bone in Atkin's wrist from playing cowboy on a real horse was his reason. As a result the team made 17 errors and along with 13 free passes issued by Don Harbuck and Percy Woodard, Louisiana College had little trouble.

This gave the Baptist boys a 3-1 edge over the Gentlemen in their four game series.

Northwestern Defeats Gents In Eleven Innings—8-7

In a well pitched game Tuesday, May 8, at the local diamond, Northwestern edged the Gent nine, 8-7 in eleven innings. Harold Mooty started on the mound for Centenary and pitched ten innings. Art Renew hurled nine innings for the Demons.

One run on a walk and a double in the second inning gave Northwestern the early lead. With men on second and third Bushyhead hi ta smashing single through shortstop to drive in two runs for the Gents. Not until the sixth inning with two Demons out was this 2-1 score changed. A walk and three straight hits after two outs gave Northwestern three more runs and a 4-2 lead. Again in the eighth inning Northwestern scored and stretched the lead to 5-2. This looked like the game, but in the ninth inning Renew walked two Gents and Vernon Sanders bounced one off of the left-center field fence for a double and two runs. Then the very determined Lamar Atkins, playing with a broken bone in the wrist, drove in the tying run.

Harbuck replaced Mooty in the 11th inning after he had allowed two runs and had a man on base. On two low pitches by Harbuck that got away from catcher Toddy Gorton, the runner on base scored to give the Demons an eight to five lead. n the bottom of the ninth Veatch singled, Wright flied out, Veatch stole second, Timmons singled to score Veatch, Strong walked and put Timmons on second, Gorton singled to score Timmons but Strong over ran second and was thrown out. With two out and Gorton on first base, pinch hitter Bob Peace grounded out and the game ended with Northwestern winning 8-7.

On the following day the Gents end-ed their season at Northwestern.

HOMECOMING DAY—

(Continued from page one)

ing year which were elected by acclamation. The new officers of the alumni association for the coming year are: Edwin Whited, president; George Hearne, first vice-president; Rose Margaret Harton, second vice-president; Antoinete Tuminello, secretary and Tim Moran, treasurer. New directors named were Rev. Bentley Sloane, James N. Patterson, Margaret Hope Hickman, H. D. (Red) Lawrence, and Tommy Ellis.

Homecoming day activities began at 9 a. m. Saturday morning with registration in the Student Union building. Alumni and former students were taken on conducted tours of the campus which left the Student Union building every thirty minutes throughout the day.

Open houses were held by the fraternities, sororities, the dormitories and the Maroon Jackets, official hostesses of the college from 3 to 5 Saturday. Dean and Mrs. Hardin held open house also at their home on the campus.

Homecoming day concluded with a dance in the gymnasium from 8 p. m. until midnight with Paul Neighbors and his orchestra providing the music.

Kappa Alpha Observes Third Annual Secession

Kappa Alpha fraternity observed their third annual secession from the Union Saturday, May 5.

The secession this year was in memory of T. B. Herndon III, who originated the idea two years ago. Herndon was killed this past fall in an auto accident.

Starting with an open house at 9 a. m., the secession ceremony took place in front of the chapter house on Centenary boulevard at 10 a. m. and concluded with a parade held downtown which began at 11 o'clock.

At the open house, all Kappa Alpha alumni were presented with colonel's commissions in the Confederate army. "Senator" Ralph Meier was the main secession speaker.

Mayor Clyde E. Fant officially surrendered the city to the Confederates on the courthouse square at 11:15 a. m. and Capt. James C. Metcalf, U.S. Army, commandant of cadets at Byrd high school, surrendered the sword to "General" Morris Burns, who was in charge of the Confederate troops.

All the members of the fraternity were dressed in Confederate uniforms while the girls wore ante-bellum dresses.

Scholarship Application Filing Urged

Students who desire to apply for National Methodist Scholarships for the coming year should secure application blanks from Mrs. Randolph in Room 2 of the Arts building immediately, stated Dr. S. D. Morehead, assistant to the president.

Dependable . . .

Low Cost Natural Gas Service

ARKANSAS LOUISIANA GAS CO.

ASHLEY'S SERVICE

CENTENARY at KINGS HIGHWAY

Specialized Lubrication and Service, Washing, Polishings, Acc.

ROAD SERVICE

70883 — PHONE — 70883

Always Ready to Serve You

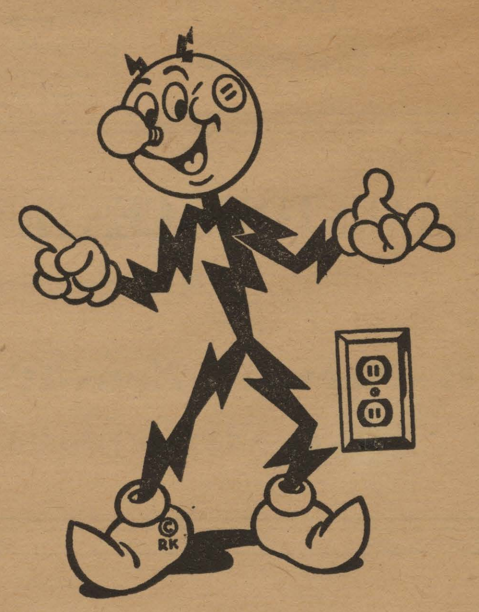

Reddy Kilowatt represents efficient and low cost electric service from your friendly company. He's ready to serve you.

SOUTHWESTERN GAS AND ELECTRIC COMPANY

Flower Mart

1317 Fairfield

PHONE 32928

ASK ANYONE WE SERVE

M. L. Bath Co.

LTD.

610 Market Street

PHONE 3-7141

McNEES GRILL

1911 Centenary

Steaks — Chicken Shrimp and Cutlet Baskets

PHONE YOUR ORDER 5176

PHOTOS TAKEN ON CAMPUS

LIKE THOUSANDS OF AMERICA'S STUDENTS— MAKE THIS MILDNESS TEST YOURSELF AND GET

WHAT EVERY SMOKER WANTS

For You MILDNESS

Plus NO UNPLEASANT AFTER-TASTE

OVER 1500 PROMINENT TOBACCO GROWERS SAY: "When I apply the Standard Tobacco Growers' Test to cigarettes I find Chesterfield is the one that smells Milder and smokes Milder."

A WELL-KNOWN INDUSTRIAL RESEARCH ORGANIZATION REPORTS: "Of all brands tested, Chesterfield is the only cigarette in which members of our taste panel found no unpleasant after-taste."

LEADING SELLER IN AMERICA'S COLLEGES

ALWAYS BUY CHESTERFIELD